

TECHNICAL MANUAL

**UNIT, DIRECT SUPPORT, AND GENERAL SUPPORT
MAINTENANCE REPAIR PARTS AND
SPECIAL TOOLS LISTS**

**TRUCK, FORKLIFT: EMD, SOLID RUBBER TIRED
WHEELS, 4000 LB CAPACITY,
144 AND 180 IN. LIFT
ARMY MODEL MHE 227**

ALLIS-CHALMERS MODELS ACE40AEE144

(NSN 3930-00-327-1603)

AND ACE40AEE180

(NSN 3930-00-327-1600)

**This manual supersedes TM 10-3930-631-20P, dated 22 April 1983 and
TM 10-3930-631-34P, dated 8 February 1983, and all changes.**

Approved for public release; distribution is unlimited.

HEADQUARTERS, DEPARTMENT OF THE ARMY

MARCH 1992

CHANGE
NO. 1

HEADQUARTERS
DEPARTMENT OF THE ARMY
Washington D.C., 24 May 1993

**UNIT, DIRECT SUPPORT, AND GENERAL SUPPORT
MAINTENANCE REPAIR PARTS AND
SPECIAL TOOLS LISTS**

**TRUCK, FORKLIFT: EMD, SOLID RUBBER TIRED
WHEELS, 4000 LB CAPACITY,
144 AND 180 IN. LIFT
ARMY MODEL MHE 227**

**ALLIS-CHALMERS MODELS ACE40AEE144
(NSN 3930-00-327-1603)
AND ACE40AEE180
(NSN 3930-00-327-1600)**

Current as of 3 March 1993

TM 10-3930-631-24P, dated 14 March 1992, is changed as follows:

1. Remove old pages and insert new pages.
2. New or changed material is indicated by an asterisk or by a vertical bar in the margin of the page.

Remove Pages

*1-1 and Figure 2
7-1 through Figure 9
10-1 through Figure 14
16-1 and Figure 17
18-1 and Figure 19
20-1 and Figure 21
22-1 and Figure 23
26-1 through Figure 33
34-1 and Figure 35
38-1 and Figure 39
40-1 through Figure 42
43-1 through Figure 46
47-1 and Figure 48
49-1 and Figure 50
51-1 through 55-2
56-1 through 59-2
60-1 through 62-2
63-1 through 66-2
67-1 through Figure 68
69-1 through Figure 73
Kits-1 and Kits-2
Bulk-1
I-1 through I-74*

Insert Pages

*1-1 and Figure 2
7-1 through Figure 9
10-1 through Figure 14
16-1 and Figure 17
18-1 and Figure 19
20-1 and Figure 21
22-1 and Figure 23
26-1 through Figure 33
34-1 and Figure 35
38-1 and Figure 39
40-1 through Figure 42
43-1 through Figure 46
47-1 and Figure 48
49-1 and Figure 50
51-1 through 55-2
56-1 through 59-2
60-1 through 62-2
63-1 through 66-2
67-1 through Figure 68
69-1 through Figure 73
Kits-1 and Kits-2
Bulk-1
I-1 through I-74*

Approved for public release; distribution is unlimited.

4. File this change sheet in front of the publication for reference purposes.

By Order of the Secretary of the Army:

Official:

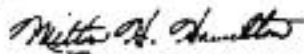
MILTON H. HAMILTON
*Administrative Assistant to the
Secretary of the Army*
04306

GORDON R. SULLIVAN
*General, United States Army
Chief of Staff*

Distribution:

To be distributed in accordance with DA Form 12-25-E (Block 5776) requirements for TM 10-3930-631-24P.

**UNIT, DIRECT SUPPORT, AND GENERAL SUPPORT
MAINTENANCE REPAIR PARTS AND
SPECIAL TOOLS LISTS**

**TRUCK, FORKLIFT: EMD, SOLID RUBBER TIRED
WHEELS, 4000 LB CAPACITY,
144 AND 180 IN. LIFT
ARMY MODEL MHE 227**

**ALLIS-CHALMERS MODELS ACE40AEE144
(NSN 3930-00-327-1603)
AND ACE40AEE180
(NSN 3930-00-327-1600)**

Current as of 29 October 1991

REPORTING ERRORS AND RECOMMENDING IMPROVEMENTS

You can help improve this manual. If you find any mistakes or if you know of a way to improve the procedures, please let us know. Mail your letter, DA Form 2028 (Recommended Changes to Publications and Blank Forms), or DA Form 2028-2, located in the back of this manual, direct to: Commander, U.S. Army Tank-Automotive Command, ATTN: AMSTA-MB, Warren, MI 48397-5000. A reply will be furnished to you.

Approved for public release; distribution is unlimited.

TABLE OF CONTENTS

	Illus Page	Fig
SECTION I. INTRODUCTION	1	
SECTION II. REPAIR PARTS LIST	1-1	
GROUP 06 ELECTRICAL SYSTEM		
0607 - INSTRUMENT OR ENGINE CONTROL PANEL	1-1	
IGNITION SWITCH, LIGHT SWITCH, AND TIME TOTALIZING METER	1-1	1
0608 - MISCELLANEOUS ITEMS	2-1	
ACCELERATOR PEDAL	2-1	2
0609 - LIGHTS	3-1	
HEADLIGHT	3-1	3
TAILLIGHT	4-1	4
0611 - HORN, SIREN	5-1	
HORN	5-1	5
HORN BUTTON	6-1	6
0612 - BATTERIES, STORAGE	7-1	
BATTERY CONNECTOR	7-1	7

***This manual supersedes TM 10-3930-631-20P, dated 22 April 1983 and TM 10-3930-631-34P, dated 8 February 1983, and all changes.**

TABLE OF CONTENTS (Con't)

		Illus Page	Fig
0613	- HULL OR CHASSIS WIRING HARNESS	8-1	
	HEADLIGHT WIRING HARNESS.....	8-1	8
	TAILLIGHT WIRING	9-1	9
GROUP 10	FRONT AXLE		
1000	- FRONT AXLE ASSEMBLY.....	10-1	
	FRONT AXLE	10-1	10
1002	- DIFFERENTIAL.....	11-1	
	DIFFERENTIAL CARRIER	11-1	11
	DIFFERENTIAL ASSEMBLY, EXPLODED VIEW.....	12-1	12
GROUP 11	REAR AXLE		
1104	- STEERING, SIDESHIFT, AND WHEEL LEANING MECHANISM.....	13-1	
	STEERING AXLE.....	13-1	13
GROUP 12	BRAKES		
1201	- HANDBRAKES	14-1	
	PARKING BRAKE LINKAGE	14-1	14
	PARKING BRAKE CALIPER ASSEMBLY	15-1	15
1202	- SERVICE BRAKES	16-1	
	BRAKESHOES AND RELATED PARTS	16-1	16
1204	- HYDRAULIC BRAKE SYSTEM.....	17-1	
	BRAKE LINES AND FITTINGS.....	17-1	17
	MASTER CYLINDER	18-1	18
	WHEEL CYLINDER ASSEMBLY	19-1	19
1206	- MECHANICAL BRAKE SYSTEM.....	20-1	
	BRAKE PEDAL AND RELATED PARTS	20-1	20
GROUP 13	WHEELS AND TRACKS		
1311	- WHEEL ASSEMBLY	21-1	
	DRIVE WHEELS AND RELATED PARTS.....	21-1	21
	STEER WHEELS AND RELATED PARTS.....	22-1	22
1313	- TIRES, TUBES, TIRE CHAINS.....	23-1	
	TIRES.....	23-1	23
GROUP 14	STEERING		
1401	- MECHANICAL STEERING GEAR ASSEMBLY	24-1	
	TIE-RODS	24-1	24
	STEERING WHEEL.....	25-1	25
	STEERING COLUMN MOUNTING PARTS	26-1	26
1410	- HYDRAULIC PUMP OR FLUID MOTOR ASSEMBLY	27-1	
	POWER STEERING MOTOR AND PUMP ASSEMBLY	27-1	27
	POWER STEERING MOTOR, EXPLODED VIEW.....	28-1	28
1411	- HOSES, LINES, FITTINGS	29-1	
	STEERING HYDRAULIC FILTER, LINES AND FITTINGS	29-1	29

TABLE OF CONTENTS (Con't)

		Illus Page	Fig
1412	- HYDRAULIC OR AIR CYLINDERS.....	30-1	
	POWER STEERING CYLINDER ASSEMBLY.....	30-1	30
1414	- STEERING SYSTEM VALVES.....	31-1	
	STEERING VALVE ASSEMBLY.....	31-1	31
GROUP 15	FRAME, TOWING ATTACHMENTS, DRAWBARS, AND ARTICULATION SYSTEMS		
1502	- COUNTERWEIGHTS.....	32-1	
	FRAME AND COUNTERWEIGHT.....	32-1	32
1503	- PINTLES AND TOWING ATTACHMENTS.....	33-1	
	TOWING ATTACHMENT.....	33-1	33
GROUP 18	BODY, CAB, HOOD, AND HULL		
1801	- BODY, CAB, HOOD, AND HULL ASSEMBLIES.....	34-1	
	DRIP PAN.....	34-1	34
	OVERHEAD GUARD.....	35-1	35
	INSTRUMENT PANEL.....	36-1	36
	BATTERY COMPARTMENT.....	37-1	37
	OPERATOR'S SEAT MOUNTING PLATE.....	38-1	38
1805	- FLOORS, SUBFLOORS, AND RELATED COMPONENTS.....	39-1	
	FLOOR AND TOE PLATE.....	39-1	39
1806	- UPHOLSTERY, SEATS, AND CARPETS.....	40-1	
	OPERATOR'S SEAT ASSEMBLY.....	40-1	40
1808	- STORAGE RACKS, BOXES, STRAPS, CARRYING CASES, CABLE REELS, HOSE REELS, ETC.....	41-1	
	HOSE REEL ASSEMBLY.....	41-1	41
GROUP 22	BODY, CHASSIS, AND HULL ACCESSORY ITEMS		
2210	- DATA PLATES AND INSTRUCTION HOLDERS.....	42-1	
	INSTRUCTION PLATES.....	42-1	42
GROUP 24	HYDRAULIC AND FLUID SYSTEMS		
2401	- PUMP AND MOTOR.....	43-1	
	HYDRAULIC PUMP MOTOR ASSEMBLY.....	43-1	43
	HYDRAULIC PUMP ASSEMBLY.....	44-1	44
2402	- MANIFOLD AND/OR CONTROL VALVES.....	45-1	
	HYDRAULIC CONTROL VALVES.....	45-1	45
2403	- HYDRAULIC CONTROLS AND/OR MANUAL CONTROLS.....	46-1	
	HYDRAULIC CONTROL VALVE LINKAGE.....	46-1	46
2404	- TILT CYLINDERS AND TILT CRANK.....	47-1	
	SWIVEL BLOCK ASSEMBLY.....	47-1	47
	SIDE SHIFT CYLINDER ASSEMBLY.....	48-1	48
	TILT CYLINDER ASSEMBLY.....	49-1	49
2405	- MAST COLUMN.....	50-1	
	LIFTING FORK.....	50-1	50
	FORK BACKREST.....	51-1	51
	LIFT CYLINDER ASSEMBLY.....	52-1	52
	LIFT CLUSTER CYLINDER.....	53-1	53
	SIDE SHIFT CARRIAGE.....	54-1	54
	MASTS.....	55-1	55
	MAST MOUNTING PARTS.....	56-1	56

TABLE OF CONTENTS (Con't)

		Illus Page	Fig
2406	- STRAINERS, FILTERS, LINES AND FITTINGS, ETC.....	57-1	
	SIDE SHIFT HOSES AND FITTINGS	57-1	57
	SIDE SHIFT CYLINDER HOSES AND FITTINGS.....	58-1	58
	HYDRAULIC LINES AND FITTINGS	59-1	59
2408	- LIQUID TANKS OR RESERVOIRS	60-1	
	HYDRAULIC RESERVOIR	60-1	60
GROUP 40	ELECTRIC MOTORS AND GENERATORS		
4001	- ROTOR ASSEMBLIES	61-1	
	DRIVE MOTOR ASSEMBLY	61-1	61
4009	- CONTROL PANELS, HOUSING, CUBICLES	62-1	
	CONTACTOR PANEL WIRING	62-1	62
	WIRING HARNESS	63-1	63
4010	- MASTER OR AUXILIARY CONTROL ASSEMBLY	64-1	
	SPEED CONTROL ASSEMBLY	64-1	64
	FORWARD AND REVERSE SWITCH.....	65-1	65
	STATIC PANEL ASSEMBLY	66-1	66
	CONTACTOR PANEL	67-1	67
	CONTACTOR PANEL BUSS BARS AND INSULATION PLATES.....	68-1	68
	CONTACTOR PANEL SHELF	69-1	69
	EMERGENCY CUTOFF CONTACTOR.....	70-1	70
	HYDRAULIC PUMP CUTOFF CONTACTOR	71-1	71
	FORWARD AND REVERSE CONTACTOR ASSEMBLY	72-1	72
4012	- SWITCHES.....	73-1	
	FORWARD AND REVERSE CONTROL LEVER.....	73-1	73
4014	- RESISTORS	74-1	
	DIODE AND RESISTOR ASSEMBLY	74-1	74
GROUP 94	REPAIR KITS		
9401	- REPAIR KITS.....	KIT-1	
	REPAIR KITS.....	KIT-1	KIT
GROUP 95	GENERAL USE STANDARDIZED PARTS		
9501	- BULK MATERIEL	BULK-1	
	BULK MATERIEL	BULK-1	BULK
SECTION III.	SPECIAL TOOLS LIST (Not Applicable)		
SECTION IV.	CROSS-REFERENCE INDEXES		
	NATIONAL STOCK NUMBER INDEX.....	I-1	
	PART NUMBER INDEX.....	I-11	
	FIGURE AND ITEM NUMBER INDEX	I-43	

**UNIT, DIRECT SUPPORT AND GENERAL SUPPORT
MAINTENANCE REPAIR PARTS AND
SPECIAL TOOLS LISTS**

SECTION I. INTRODUCTION

1. Scope.

This RPSTL lists and authorizes spares and repair parts; special tools; special test, measurement and diagnostic equipment (TMDE); and other special support equipment required for performance of Unit, Dike Support, and General Support Maintenance of the Forklift truck. It authorizes the requisitioning, issue, and disposition of spares, repair parts and special tools as indicated by the source, maintenance and recoverability (SMR) codes.

2. General.

In addition to Section I. Introduction, this Repair Parts and Special Tools List is divided into the following sections:

a. Second. Repair Parts List. A list of spas and repair parts authorized by this RPSTL for use in the performance of maintenance. The list also includes parts which must be removed for replacement of the authorized pads. Parts lists are composed of functional groups in ascending alphanumeric sequence, with the pads in each group listed in ascending figure and item number sequence. Bulk materials are listed in item name sequence. Repair kits are listed separately in their own functional group within Section II. Repair parts for reparable special tools are also listed in the section. Items listed are shown on the associated illustration(s) figure(s).

b. Section III. Special Tools List. A list of special tools, special TMDE, and other special support equipment authorized by this RPSTL (as indicated by Basis of Issue (BOI information in DESCRIPTION AND USABLE ON CODE column) for the performance of maintenance.

c. Section Cross-reference Indexes. A list, in National Item Identification Number (NIIN) sequence, of all National stock numbered items appearing in the listing, followed by a list in alphanumeric sequence of all part numbers appearing in the listings. National stock numbers and par numbers are cross-referenced to each illustration/figure and item number appearance.

The figure and item number index lists figure and item numbers in alphanumeric sequence and cross-references NSN, CAGE, and par numbers.

3. Explanation of Columns (Sections II and III).

a. ITEM NO. (Column (1)). Indicates the number used to identify items called out in the illustration.

b. SMR CODE (Column (2)). The Source, Maintenance, and Recoverability (SMR) code is a 5-position code containing supply/requisitioning information, maintenance category authorization criteria, and disposition instructions, as shown in the following breakout:

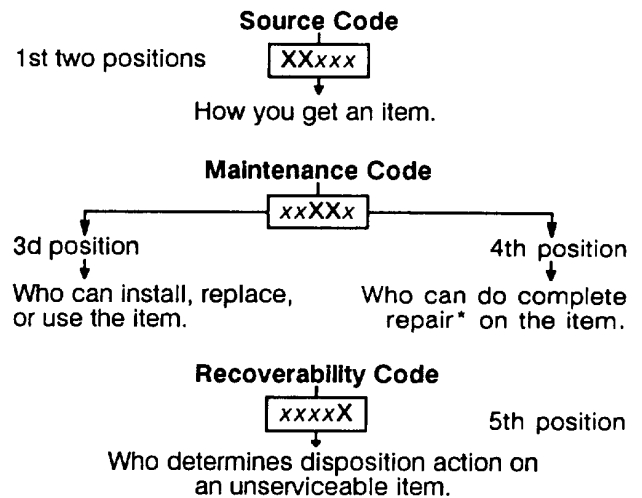

*Complete Repair: Maintenance capacity, capability, and authority to perform all corrective maintenance tasks of the "Repair" function in a use/user environment in order to restore serviceability to a failed item.

(1) *Source Code.* The source code tells you how to get an item needed for maintenance, repair, or overhaul of an end item/equipment. Explanations of source codes follows:

UNIT, DIRECT SUPPORT AND GENERAL SUPPORT

<u>Code</u>	<u>Application/Explanation</u>
PA	Stocked items; use the applicable NSN to request/requisition items with these source codes. They are authorized to the category indicated by the code entered in the 3d position of the SMR code.
PB	
PC**	
PD	
PE	
PF	** Items coded PC are subject to deterioration.
PG	
KD	Items with these codes are not to be requested/requisitioned individually. They are part of a kit which is authorized to the maintenance category indicated in the 3d position of the SMR code. The complete kit must be requisitioned and applied.
KF	
KB	
MO-(Made at UMI AVUM Level)	Items with these codes are not to be requested/requisitioned individually. They must be made from bulk material which is identified by the part number in the DESCRIPTION AND USABLE ON CODE (UOC) column and listed in the Bulk Material group of the repair parts list in this RPSTL. If the item is authorized to you by the 3d position code of the SMR code, but the source code indicates it is made at a higher level, order the item from the higher level of maintenance.
MF-Made at DS\ AVUM Level)	
MH-(Made at GS Level)	
ML-(Made at Specialized Repair Activity (SRA))	
MD-(Made at Depot)	
	Items with these codes are not to be requested/requisitioned individually. The parts that make up the assembled item must be requisitioned or fabricated and assembled at the level of maintenance indicated by the source code. If the 3d position code of the SMR code authorizes you to replace the item, but the source code indicates the item is assembled at a higher level, order the item from the higher level of maintenance.
AO-(Assembled by UM/AVUM Level)	
AF-(Assembled by DSAVIM Level)	
AH-(Assembled by GS Category)	
AL-(Assembled by SRA)	
AD-(Assembled by Depot)	
XA -	Do not requisition an "XA-coded item. Order its next higher assembly. (Also refer to the NOTE following.)
XB -	If an "XB" item is not available from salvage, order it using the CAGE and part number given.
XC-	Installation drawing, diagram, instruction sheet, field service drawing, that is identified by the manufacturer's part number.
XD -	Item is not stocked. Order an "XD"-coded item through normal supply channels using the CAGE and part number given, if no NSN is available.

NOTE

Cannibalization or controlled exchange, where authorized, may be used as a source of supply for items with the above source codes, except for those source coded "XA" or those aircraft support items restricted by requirements of AR 700-42.

(2) *Maintenance Code.* Maintenance codes tell you the level(s) of maintenance authorized to USE and REPAIR support items. The maintenance codes are entered in the third and fourth positions of the SMR code as follows:

(a) The maintenance code entered in the third position tells you the lowest maintenance level authorized to remove, replace, and use an item. The maintenance code entered in the third position will indicate authorization to one of the following levels of maintenance.

<u>Code</u>	<u>Application/Explanation</u>
C -	Crew or operator maintenance done within unit maintenance or aviation unit maintenance.
O -	Unit maintenance or aviation unit category can remove, replace, and use the item.
F -	Direct support or aviation intermediate level can remove, replace, and use the item.
H -	General support level can remove, replace, and use the item.
L -	Specialized repair activity can remove, replace, and use the item.
D -	Depot level can remove, replace, and use the item.

(b) The maintenance code entered in the fourth position tells whether or not the item is to be repaired and identifies the lowest maintenance level with the capability to do complete repair (i.e., perform all authorized repair functions). **(NOTE: Some limited repair may be done on the item at a lower level of maintenance, if authorized by the Maintenance Allocation Chart (MAC) and SMR codes.)** This position will contain one of the following maintenance codes:

<u>Code</u>	<u>Application/Explanation</u>
O -	Unit maintenance or aviation unit is the lowest level that can do complete repair of the item.
F -	Direct support or aviation intermediate is the lowest level that can do complete repair of the item.

- H - General support is the lowest level that can do complete repair of the item.
- L - Specialized repair activity is the lowest level that can do complete repair of the item.
- D - Depot is the lowest level that can do complete repair of the item.
- Z - Nonreparable. No repair is authorized.
- B - No repair is authorized. (No parts or special tools are authorized for the maintenance of a "B"-coded item.) However, the item may be reconditioned by adjusting, lubricating, etc., at the user level.

(3) *Recoverability Code*. Recoverability codes are assigned to items to indicate the disposition action on unserviceable items. The recoverability code is entered in the fifth position of the SMR code as follows:

Code	Application/Explanation
Z-	Nonreparable item. When unserviceable, condemn and dispose of the item at the level of maintenance shown in the 3d position of the SMR code.
O -	Reparable item. When uneconomically reparable, condemn and dispose of the item at unit maintenance or aviation unit level.
F-	Reparable item. When uneconomically reparable, condemn and dispose of the item at the direct support or aviation intermediate level.
H-	Reparable item. When uneconomically reparable, condemn and dispose of the item at the general support level.
D-	Reparable item. When beyond lower level repair capability, return to depot. Condemnation and disposal of item not authorized below depot level.
L-	Reparable item. Condemnation and disposal of item not authorized below specialized repair activity (SRA).
A -	Item requires special handling or condemnation procedures because of specific reasons (e.g., precious metal content, high dollar value, critical material, or hazardous material). Refer to appropriate manuals/directives for specific instructions.

c. *CAGEC (Column (3))*. The Commercial and Government Entity (CAGE) Code (C) is a 5-digit alphanumeric code which is used to identify the manufacturer, distributor, or Government agency, etc., that supplies the item.

d. *PART NUMBER (Column (4))*. Indicates the primary number used by the manufacturer (individual, company, firm, corporation, or Government activity), which controls the design and characteristics of the item by means of its engineering drawings, specifications standards, and inspection requirements to identify an item or range of items.

NOTE

When you use an NSN to requisition an item, the item you receive may have a different part number from the part ordered.

e. *DESCRIPTION AND USABLE ON CODE (UOC) (Column (5))*. This column includes the following information:

(1) The Federal item name and, when required, a minimum description to identify the item.

(2) Physical security classification. Not Applicable.

(3) Items that are included in kits and sets are listed below the name of the kit or set on Figure KIT.

(4) Spare/repair parts that make up an assembled item are listed immediately following the assembled item line entry.

(5) Part numbers for bulk materials are referenced in this column in the line item entry for the item to be manufactured/fabricated.

(6) When the item is not used with all serial numbers of the same model, the effective serial numbers are shown on the last line(s) of the description (before UOC).

(7) The usable on code, when applicable (see paragraph 5, Special Information).

(8) In the Special Tools List section, the basis of issue (BOI) appears as the last line(s) in the entry for each special tool, special TMDE, and other special support equipment. When density of equipments supported exceeds density spread indicated in the basis of issue, the total authorization is increased proportionately.

(9) The statement "END OF FIGURE" appears just below the last item description in Column 5 for a given figure in both Section II and Section III.

f. *QTY (Column (6))*. The QTY (quantity per figure column) indicates the quantity of the item used in the breakout shown on the illustration/figure, which is prepared for a functional group, subfunctional group, or an assembly. A "V" appearing in this column in lieu of a quantity indicates that the quantity is variable and the quantity may vary from application to application.

4. Explanation of Columns (Section IV).

a. *NATIONAL STOCK NUMBER (NSN) INDEX*.

(1) *STOCK NUMBER column*. This column lists the NSN by National Item Identification Number (NIIN) sequence. The NIIN consists of the last nine

digits of the NSN (i.e., 5305-01-674-1467). When

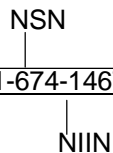

using this column to locate an item, ignore the first 4 digits of the NSN. However, the complete NSN should be used when ordering items by stock number.

(2) *FIG. column.* This column lists the number of the figure where the item is identified/located. The figures are in numerical order in Section II and Section III.

(3) *ITEM column.* The item number identifies the item associated with the figure listed in the adjacent FIG. column. This item is also identified by the NSN listed on the same line.

b. *PART NUMBER INDEX.* Part numbers in this index are listed by pad number in ascending alphanumeric sequence (i.e., vertical arrangement of letter and number combination which places the first letter or digit of each group in order A through Z, followed by the numbers 0 through 9 and each following letter or digit in like order.

(1) *CAGEC column.* The Commercial and Government Entity (CAGE) Code (C) is a 5-digit alphanumeric code used to identify the manufacturer, distributor, or Government agency, etc., that supplies the item.

(2) *PART NUMBER column.* Indicates the primary number used by the manufacturer (individual, firm, corporation, or Government activity), which controls the design and characteristics of the item by means of its engineering drawings, specifications standards, and inspection requirements to identify an item or range of items.

(3) *STOCK NUMBER column.* This column lists the NSN for the associated part number and manufacturer identified in the PART NUMBER and CAGE columns to the left.

(4) *FIG. column.* This column lists the number of the figure where the item is identified/located in Sections II and III.

(5) *ITEM column.* The item number is that number assigned to the item as it appears in the figure referenced in the adjacent figure number column.

c. *FIGURE AND ITEM NUMBER INDEX.*

(1) *FIG. column.* This column lists the number of the figure where the item is identified/located in Sections II and III.

(2) *ITEM column.* The item number is that number assigned to the item as it appears in the figure referenced in the adjacent figure number column.

(3) *STOCK NUMBER column.* This column lists the NSN for the item.

(4) *CAGE column.* The Commercial and Government Entity (CAGE) is a 5-digit alphanumeric code used to identify the manufacturer, distributor, or Government agency, etc., that supplies the item.

(5) *PART NUMBER column.* Indicates the primary number used by the manufacturer (individual, firm, corporation, or Government activity), which controls the design and characteristics of the item by means of its engineering drawings, specifications standards and inspection requirements to identify an item or range of items.

5. Special Information.

a. *USABLE ON CODE.* The usable on code appears in the lower left corner of the Description column heading. Usable on codes are shown as "UOC:....." in the Description column (justified left) on the first line following applicable item description/nomenclature. Uncoded items are applicable to all models. Identification of the usable on codes used in the RPSTL are:

<u>Code</u>	<u>Used On</u>
BXB	ACE40AEE144
BXJ	ACE40AEE180

b. *FABRICATION INSTRUCTIONS.* Bulk materials required to manufacture items are listed in the Bulk Material Functional Group of this RPSTL. Part numbers for bulk materials are also referenced in the Description column of the line item entry for the item to be manufactured/fabricated. Detailed fabrication instructions for items source coded to be manufactured or fabricated are found in TM 10-3930-631-12 and TM 10-3930-631-34.

c. *ASSEMBLY INSTRUCTIONS.* Detailed assembly instructions for items source coded to be assembled from component spare/repair parts are found in TM 10-3930-631-12 and TM 10-3930-631-34. Items that make up the assembly are listed immediately following the assembly item entry or reference is made to an applicable figure.

d. *KITS.* Line item entries for repair parts kits appear in group 9401 in Section II.

e. *INDEX NUMBERS.* Items which have the word BULK in the figure column will have an index number shown in the item number column. This index number is a cross-reference between the National Stock Number/Part Number Index and the bulk material list in Section II.

f. *ASSOCIATED PUBLICATIONS.* The publications listed below pertain to the Forklift Truck and its components:

<u>Publication</u>	<u>Short Title</u>
LO 103930631-12	Truck, Lift, Fork, EMD, Model MHE 227
TM 10-3930631-12	Truck, Lift, Fork, EMD, Model MHE 227
TM 1393631 4	Truck, Lift, Fork, EMD, Model MHE 227

6. How to Locate Repair Parts.

a. *When National Stock Number or Part Number is Not Known:*

(1) *First.* Using the table contents, determine the assembly group or subassembly group to which the item belongs. This is necessary since figures are prepared for assembly groups and subassembly groups, and listings are divided into the same groups.

(2) *Second.* Find the figure covering the assembly group or subassembly group to which the item belongs.

(3) *Third.* Identify item on the figure and use the Figure and Item Number Index to find the NSN.

b. *When National Stock Number or Pat Number Known:*

(1) *First.* Using the National Stock Number or Part Number Index, find the pertinent National Stock Number or Part Number. The NSN index is in National Item identification Number (NIIN) sequence (see paragraph 4.a.(1)). The part numbers in the Part Number index are listed in ascending alphanumeric sequence (see paragraph 4.b). Both indexes cross-reference you to the illustration/figure and item number of the item you are looking for.

(2) *Second.* Turn to the figure and item number, verify that the item is the one you're looking for, then locate the item number in the repair parts list for the figure.

7. Abbreviations.

For standard abbreviations see MILSTD-12D, Military Standard Abbreviations for Use on Drawings, Specifications, Standards, and In Technical Document.

<u>Abbreviations</u>	<u>Explanation</u>
NIIN	National Item Identification Number (consists of the last 9 digits of the NSN)
RPSTL	Repair Parts and Special Tools List

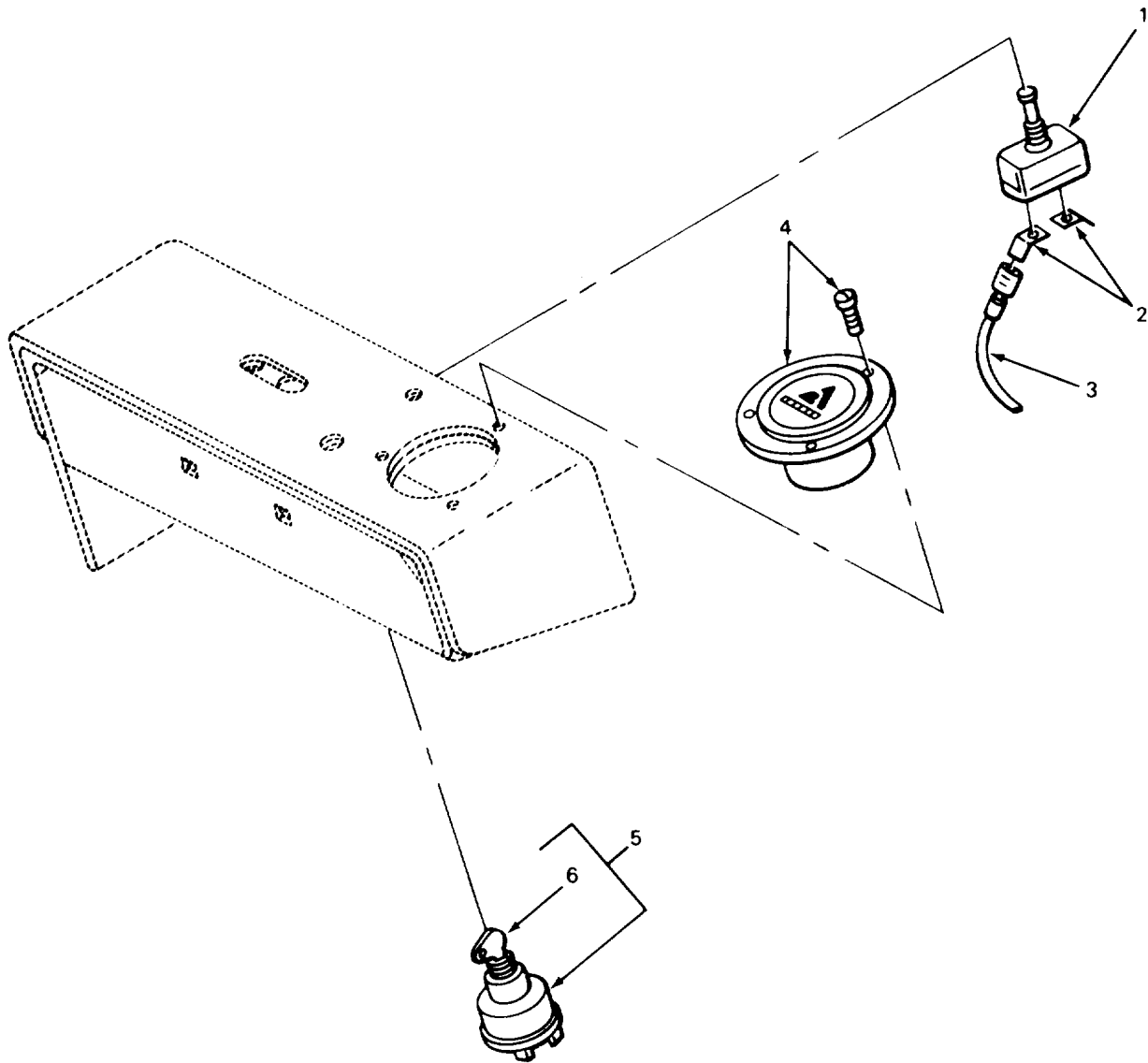

TA509248

FIGURE 1. IGNITION SWITCH, LIGHT SWITCH, AND TIME TOTALIZING METER.

SECTION II

TM 10-3930-631-24P

(1) ITEM NO	(2) SMR CODE	(3) CAGEC	(4) PART NUMBER	(5) DESCRIPTION AND USABLE ON CODES (UOC)	(6) QTY
-------------------	--------------------	--------------	-----------------------	--	------------

GROUP 06 ELECTRICAL SYSTEM

GROUP 0607 INSTRUMENT OR ENGINE
CONTROL PANEL

FIG. 1 IGNITION SWITCH, LIGHT
SWITCH, AND TIME TOTALIZING METER

* 1	PAOZZ	OAHUO	4724733-3	SWITCH, PUSH-PULL	1
2	PAOZZ	04618	42332-2	TERMINAL, QUICK DISC.....	2
3	MOOZZ	19207	0836578-23	WIRE, ELECTRICAL LIGHT SWITCH MAKE FROM WIRE P/N 4255621	1
4	PAOZZ	74400	M5648	METER, TIME TOTALIZI	1
5	PAOZZ	13445	95522-02	SWITCH, LOCK, IGNITIO	1
6	PAOZZ	13445	83357	.KEY SWITCH.....	2

END OF FIGURE

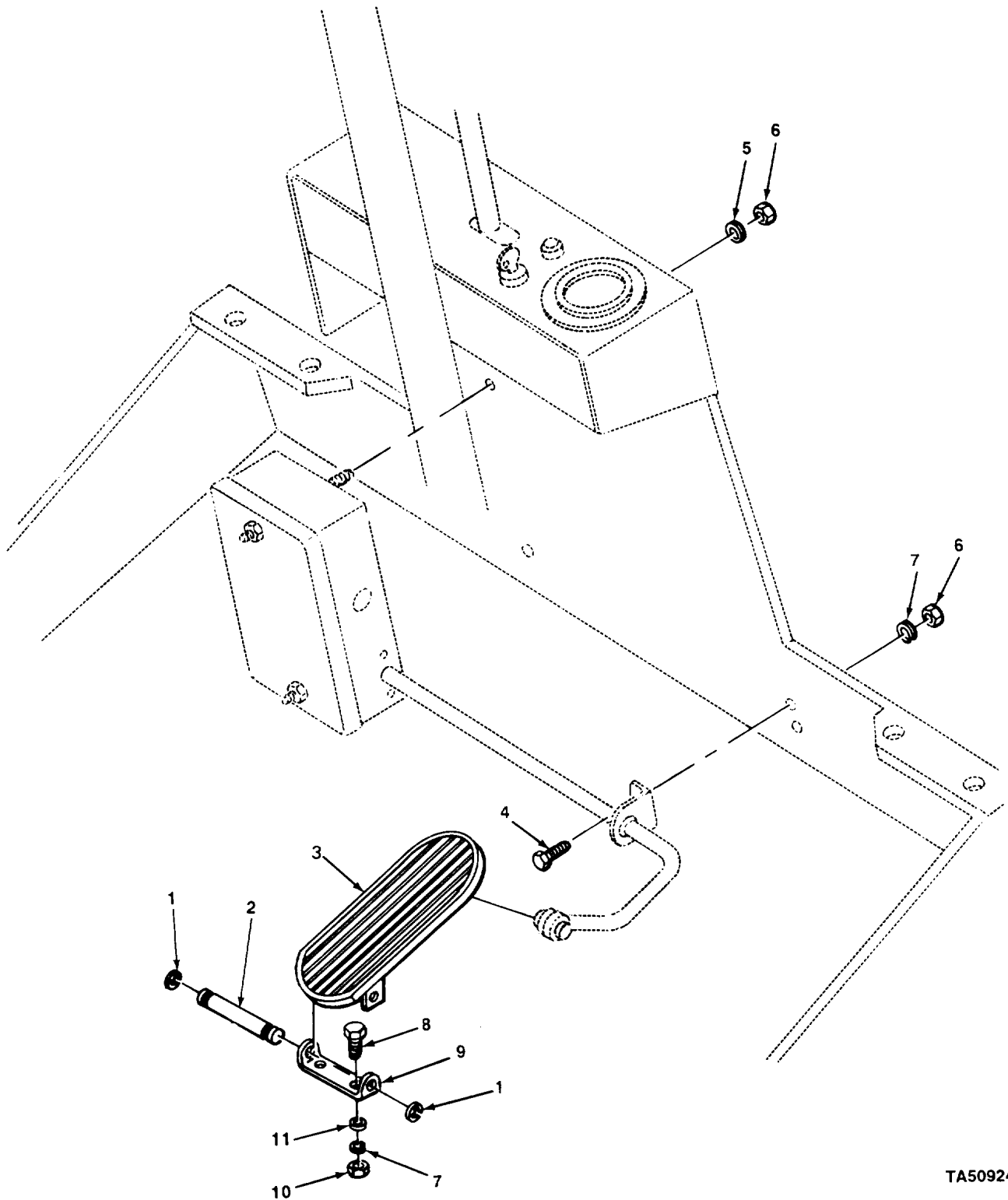

TA509249

FIGURE 2. ACCELERATOR PEDAL..

SECTION II

TM 10-3930-631-24P

(1) ITEM NO	(2) SMR CODE	(3) CAGEC	(4) PART NUMBER	(5) DESCRIPTION AND USABLE ON CODES (UOC)	(6) QTY
-------------------	--------------------	--------------	-----------------------	--	------------

GROUP 0608 MISCELLANEOUS ITEMS

FIG. 2 ACCELERATOR PEDAL

1	PAOZZ	96906	MS16633-1031	RING, RETAINING.	2
2	PAOZZ	OAHUO	74774640-2	PIN, GROOVED, HEADLES	1
3	PAOZZ	92850	33165	PEDAL, CONTROL	1
4	PAOZZ	96906	MS51957-67	SCREW, MACHINE	2
5	PAOZZ	96906	MS27183-14	WASHER, FLAT.....	2
6	PAOZZ	96906	MS51967-9	NUT, PLAIN HEXAGON.....	2
7	PAOZZ	96906	MS35338-44	WASHER, LOCK.....	4
9	PAOZZ	96906	MS90725-6	SCREW CAP, HEXAGON H.	2
9	PAOZZ	OAHUO	74735718	BRACKET, EYE, NONROT A.....	1
10	PAOZZ	96906	MS51967-2	NUT, PLAIN, HEXAGON.....	2
11	PAOZZ	96906	MS27183-10	WASHER, FLAT.....	2

END OF FIGURE

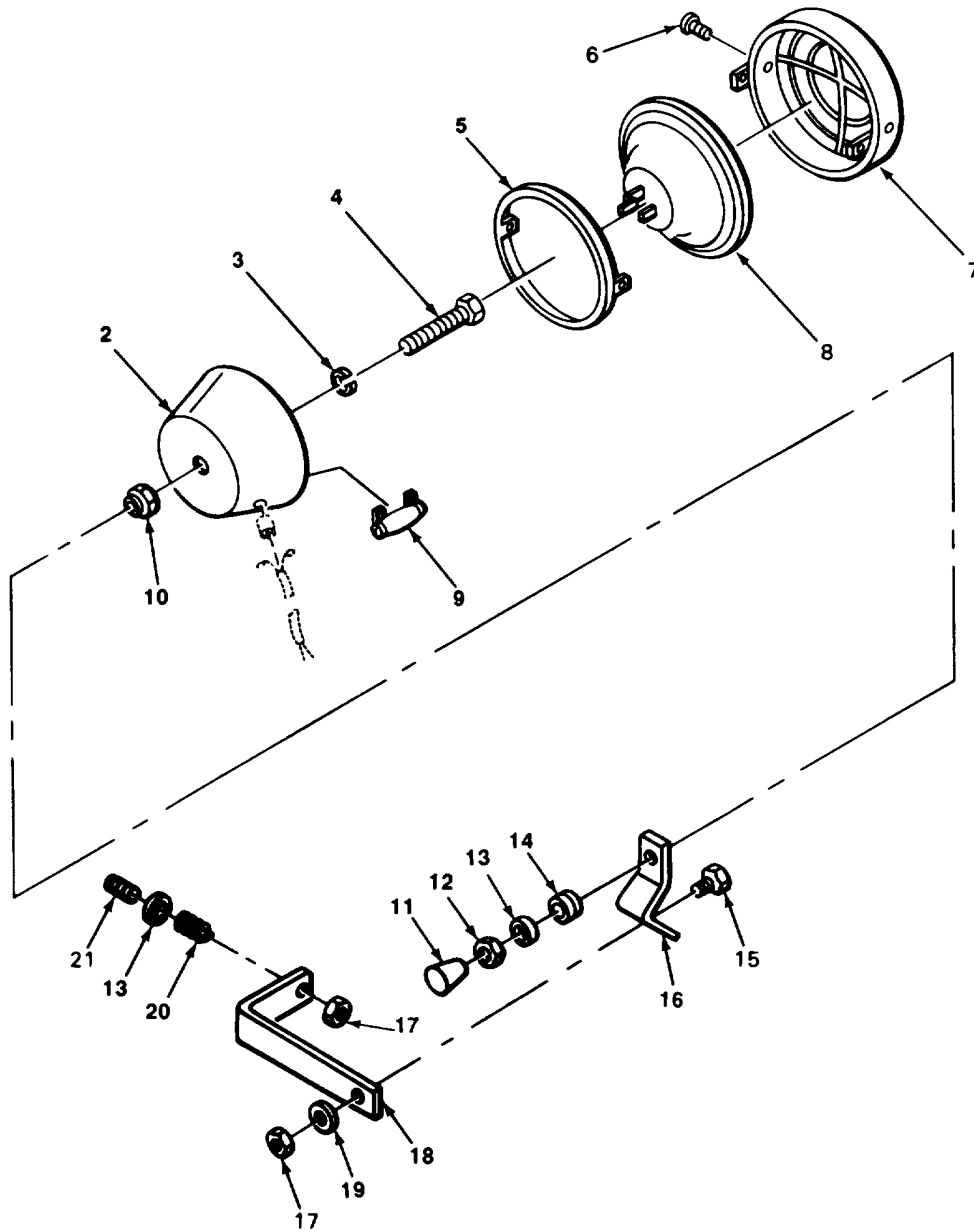
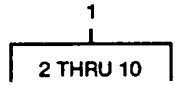

TA509250

FIGURE 3. HEADLIGHT.

SECTION II

TM 10-3930-631-24P

(1) ITEM NO	(2) SMR CODE	(3) CAGEC	(4) PART NUMBER	(5) DESCRIPTION AND USABLE ON CODES (UOC)	(6) QTY
GROUP 0609 LIGHTS					
FIG. 3 HEADLIGHT					
1	PAOOO	78422	0900342	HEADLIGHT.....	1
2	XAOZZ	78422	54-0035-0	.SHELL HDLIGHT	1
3	PAOZZ	96906	MS35335-21	.WASHER, LOCK.....	1
4	PAOZZ	96906	MS35307-366	.SCREW, CAP, HEXAGON.....	1
5	XDOZZ	74822	54-0380-0	.SPRING RET LAMP.....	1
6	XDOZZ	78422	58-0383-3	.SCREW MACHINE	2
7	XDOZZ	78422	54-0541-0	.LENS, GUARD	1
8	PAOZZ	08805	4350	.LAMP UNIT HEAD	1
9	PAOZZ	78422	54-0527-0	.RESISTOR, FIXED, WIRE	1
10	PAOZZ	78422	49-0645-3	.NUT, LOCK, SPIN.....	1
11	PAOZZ	0AHU0	4811119	KNOB.....	1
12	PAOZZ	96906	MS51967-8	NUT PLAIN HEX	1
13	PAOZZ	96906	MS27183-14	WASHER, FLAT.....	2
14	PAOZZ	70485	2758	GROMMET, NONMETALLIC	1
15	PAOZZ	96906	MS90728-110	SCREW, CAP, HEXAGON H	1
16	XDOZZ	30612	4775868-4	BRACKET HDLIGHT.....	1
17	XDOZZ	71838	400D113	NUT SELF-LOCKING, HE	2
18	XDOZZ	30612	4775869-3	BRACKET MAST	1
19	XDOZZ	30612	901043	WASHER, FLAT.....	1
20	PAOZZ	72210	S5896	SPRING, HELICAL COMP	1
21	XDOZZ	30612	4255431-1	STUD PLAIN	1

END OF FIGURE

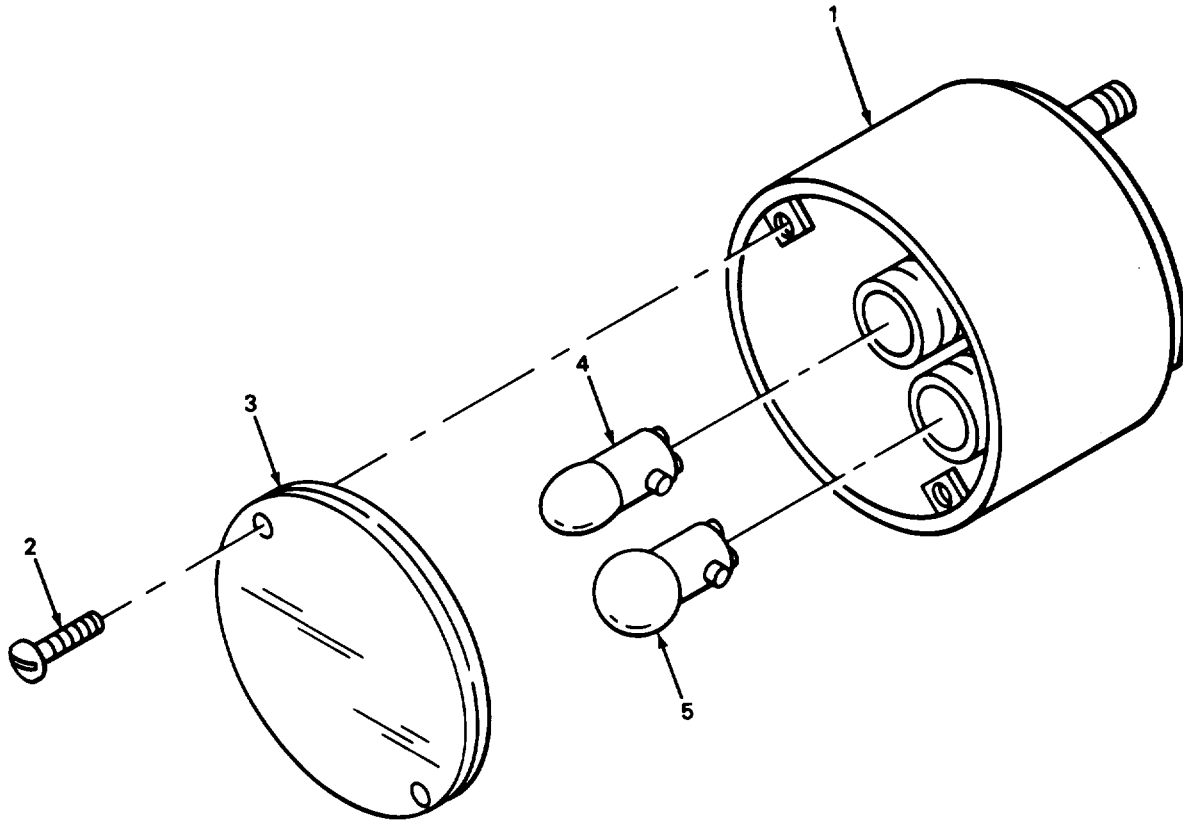
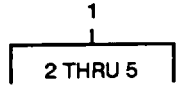

TA509251

FIGURE 4. TAILLIGHT.

SECTION II

TM 10-3930-631-24P

(1) ITEM NO	(2) SMR CODE	(3) CAGEC	(4) PART NUMBER	(5) DESCRIPTION AND USABLE ON CODES (UOC)	(6) QTY
GROUP 0609 LIGHTS					
FIG. 4 TAILLIGHT					
1	PAOOO	0AHU0	4803123-1	STOP LIGHT-TAILLIGH.....	1
2	XDOZZ	78422	56-0242-3	.SCREW, TAPPING, THREA	2
3	PAOZZ	78422	56-0228-01	.LENS, LIGHT	1
4	PAOZZ	08108	110	.LAMP, INCANDESCENT.....	1
5	PAOZZ	08108	1150	.LAMP, INCANDESCENT.....	1

END OF FIGURE

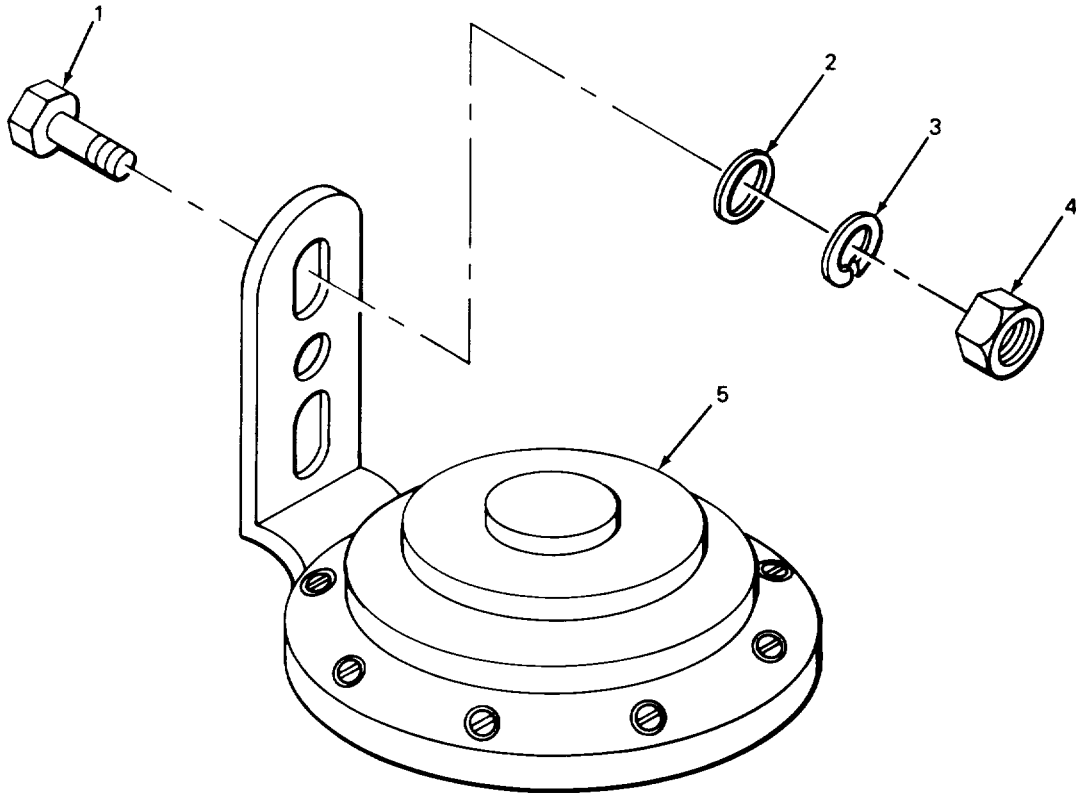

TA509252

FIGURE 5. HORN.

SECTION II

TM 10-3930-631-24P

(1) ITEM NO	(2) SMR CODE	(3) CAGEC	(4) PART NUMBER	(5) DESCRIPTION AND USABLE ON CODES (UOC)	(6) QTY
				GROUP 0611 HORN, SIREN	
				FIG. 5 HORN	
1	PAOZZ	96906	MS90725-33	BOLT, MACHINE	3
2	PAOZZ	96906	MS27183-12	WASHER, FLAT.....	3
3	PAOZZ	96906	MS35338-45	WASHER, LOCK.....	3
4	PAOZZ	96906	MS51967-5	NUT, PLAIN, HEXAGON.....	3
5	PAOZZ	56118	24S50A	HORN, ELECTRICAL.....	1

END OF FIGURE

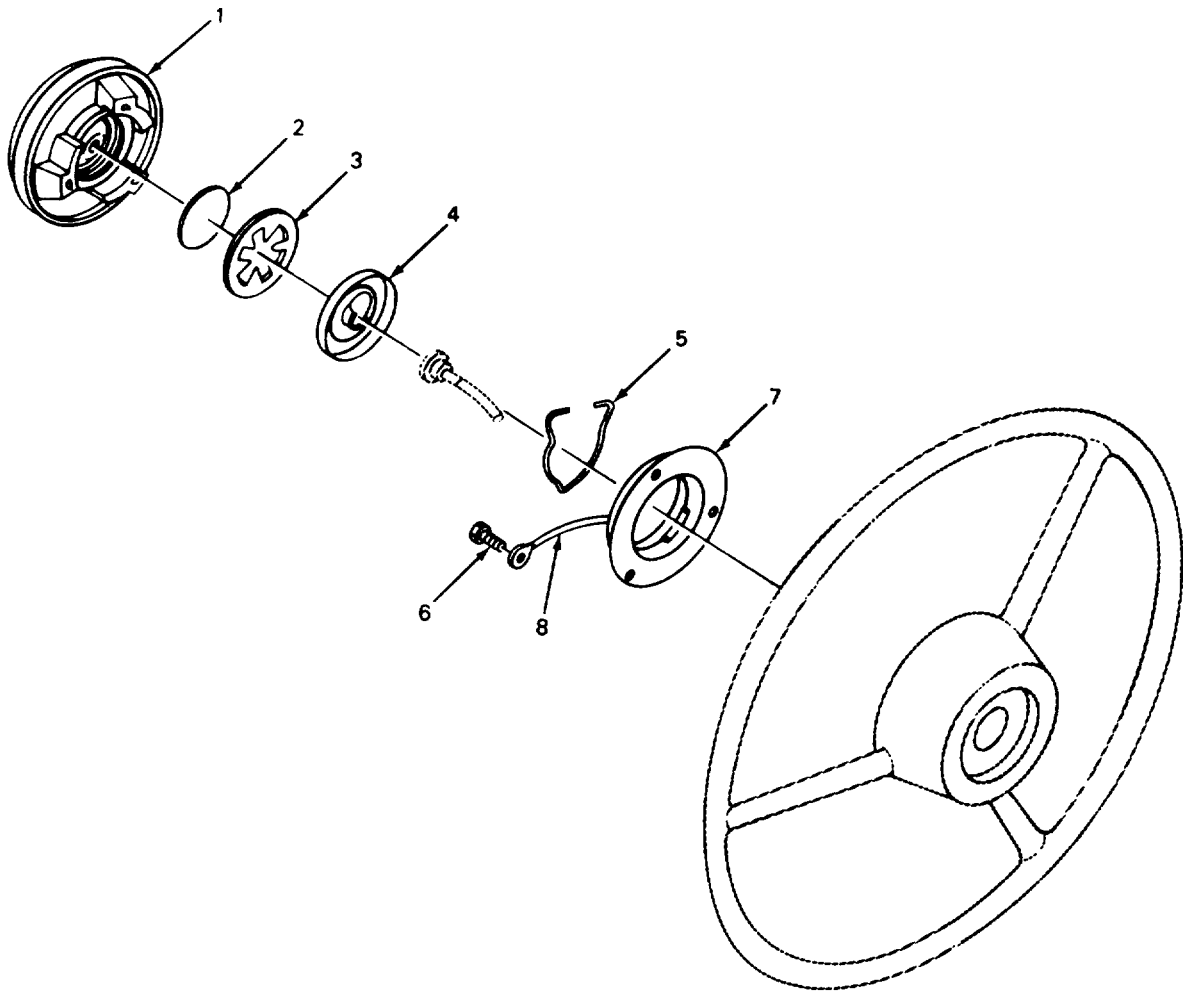

TA509253

FIGURE 6. HORN BUTTON.

SECTION II

TM 10-3930-631-24P

(1) ITEM NO	(2) SMR CODE	(3) CAGEC	(4) PART NUMBER	(5) DESCRIPTION AND USABLE ON CODES (UOC)	(6) QTY
				GROUP 0611 HORN, SIREN	
				FIG. 6 HORN BUTTON	
1	PAOZZ	0AHU0	4801467	PUSH BUTTON.....	1
2	PAOZZ	73740	032389	INSULATOR, DISC	1
3	PAOZZ	73740	401323	SPRING HORN	1
4	PAOZZ	73740	12496	CUP, HORN WIRE CONTA	1
5	PAOZZ	73740	401322	LOCK WIRE.....	1
6	PAOZZ	73740	G148595	SCREW, WOOD	3
7	PAOZZ	73740	453090	PLATE, HORN BUTTON.....	1
8	PAOZZ	04618	42332-2	TERMINAL, QUICK DISC.....	2

END OF FIGURE

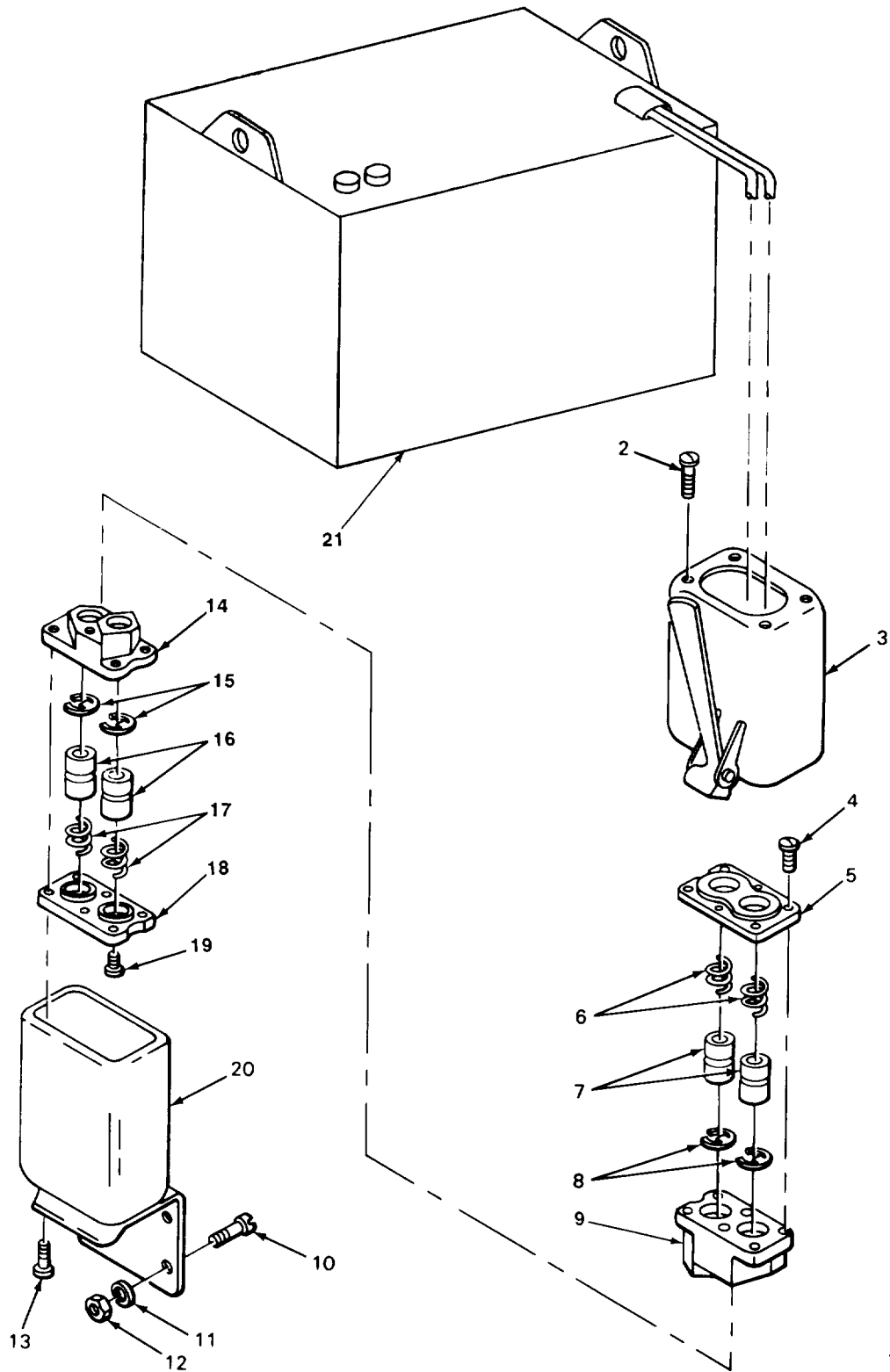
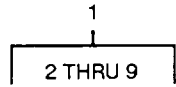

TA509254

FIGURE 7. BATTERY CONNECTOR.

SECTION II

TM 10-3930-631-24PC01

(1) ITEM NO	(2) SMR CODE	(3) CAGEC	(4) PART NUMBER	(5) DESCRIPTION AND USABLE ON CODES (UOC)	(6) QTY
GROUP 0612 BATTERIES, STORAGE					
FIG. 7 BATTERY CONNECTOR					
1	PAOOO	80495	5810B	CONNECTOR, TERMINAL LOCKING HALF	1
2	KFOZZ	80495	5833	.SCREW MACHINE PART OF KIT P/N 74998844	2
3	XAOZZ	80495	5840	.CASE, LOCKING HALF BATTERY CONNECTOR	1
4	KFOZZ	80495	5834	.SCREW MACHINE PART OF KIT P/N 74998844	2
5	KFOZZ	80495	5837	.BLOCK CONTACT PART OF KIT P/N 74998844	1
*	6	KFOZZ	80945	5839 .SPRING CONTACT PART OF KIT P/N 4998846	2
*	7	PAOZZ	80495	953 CONTACT ASSEMBLY, EL PART OF KIT P/N 4998846	2
*	8	KFOZZ	80945	5843 .RING RETAINING PART OF KIT P/N 4998846	2
9	PAOZZ	0AHU0	74998844	.PARTS KIT BATTERY PART OF KIT P/N 74998844	1
10	PAOZZ	96906	MS35190-291	SCREW, MACHINE	4
11	PAOZZ	96906	MS35338-44	WASHER, LOCK.....	4
12	PAOZZ	96906	MS51967-2	NUT, PLAIN, HEXAGON.....	4
13	KFOZZ	80495	5833	SCREW, MACHINE PART OF KIT P/N 5816B PART OF KIT P/N 74998844.....	2
*	14	PFOZZ	30612	74998844 PARTS KIT BATTERY PART OF KIT P/N..... 5816B PART OF KIT P/N 74998844.....	1
*	15	KFOZZ	80495	5843 RING, RETAINING PART OF KIT P/N 5816B PART OF KIT P/N 4998846.....	2
*	16	PAOZZ	80495	953 CONTACT ASSEMBLY, EL PART OF KIT P/N 5816B PART OF KIT P/N 4998846.....	2
*	17	KFOZZ	80495	5839 SPRING, HELICAL, COMP COMPRESSION PART OF KIT P/N 5816B PART OF KIT P/N 4998846	2
18	KFOZZ	80495	5837	BLOCK, CONTACT PART OF KIT P/N 5816B PART OF KIT P/N 74998844.....	1
19	KFOZZ	80495	5834	SCREW, MACHINE PART OF KIT P/N 5816B PART OF KIT P/N 74998844.....	2
20	PAOZZ	80495	5842	SHELL, ELECTRICAL CO PART OF KIT P/N 5816B.....	1
*	21	PAOFA	88219	85T13 BATTERY, STORAGE	1

END OF FIGURE

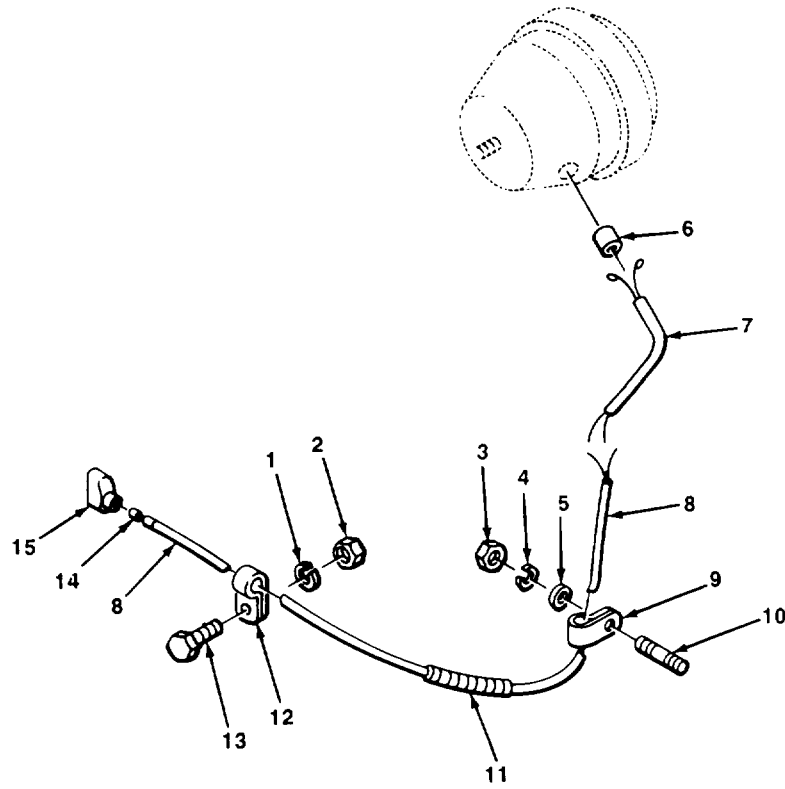

TA509255

FIGURE 8. HEADLIGHT WIRING HARNESS.

SECTION II

TM 10-3930-631-24PC01

(1) ITEM NO	(2) SMR CODE	(3) CAGEC	(4) PART NUMBER	(5) DESCRIPTION AND USABLE ON CODES (UOC)	(6) QTY
				GROUP 0613 HULL OR CHASSIS WIRING HARNESS	
				FIG. 8 HEADLIGHT WIRING HARNESS	
1	PAOZZ	96906	MS35338-46	WASHER, LOCK.....	1
2	PAOZZ	96906	MS51967-8	NUT PLAIN HEX	1
3	PAOZZ	96906	MS35691-10	NUT, PLAIN, HEXAGON.....	4
4	PAOZZ	96906	MS35338-45	WASHER, LOCK.....	4
5	PAOZZ	96906	MS27183-17	WASHER, FLAT.....	4
6	XAOZZ	78422	54-0599-0	STRAIN RELIEF.....	1
7	PAOZZ	78422	54-0030-0	WIRING HARNESS.....	1
8	MOOZZ	19207	0434246-30	WIRE 16GA MAKE FROM WIRE P/N 4715027-1	1
9	XDOZZ	75272	CC0511	CLAMP, LOOP.....	4
10	PAOZZ	0AHU0	4255195	STUD	4
11	XDOZZ	30612	4253048-5	LOOM 1/4 40 IN	1
12	PAOZZ	6N299	4251645-0	CLIP LEAD BATTERY.....	1
13	PAOZZ	96906	MS18154-58	SCREW, CAP, HEXAGON H	1
14	PAOZZ	77060	236	TERMINAL, WIRE.....	3
* 15	PFOZZ	0AHU0	4724666-5	SPLICE, CONDUCTOR.....	1

END OF FIGURE

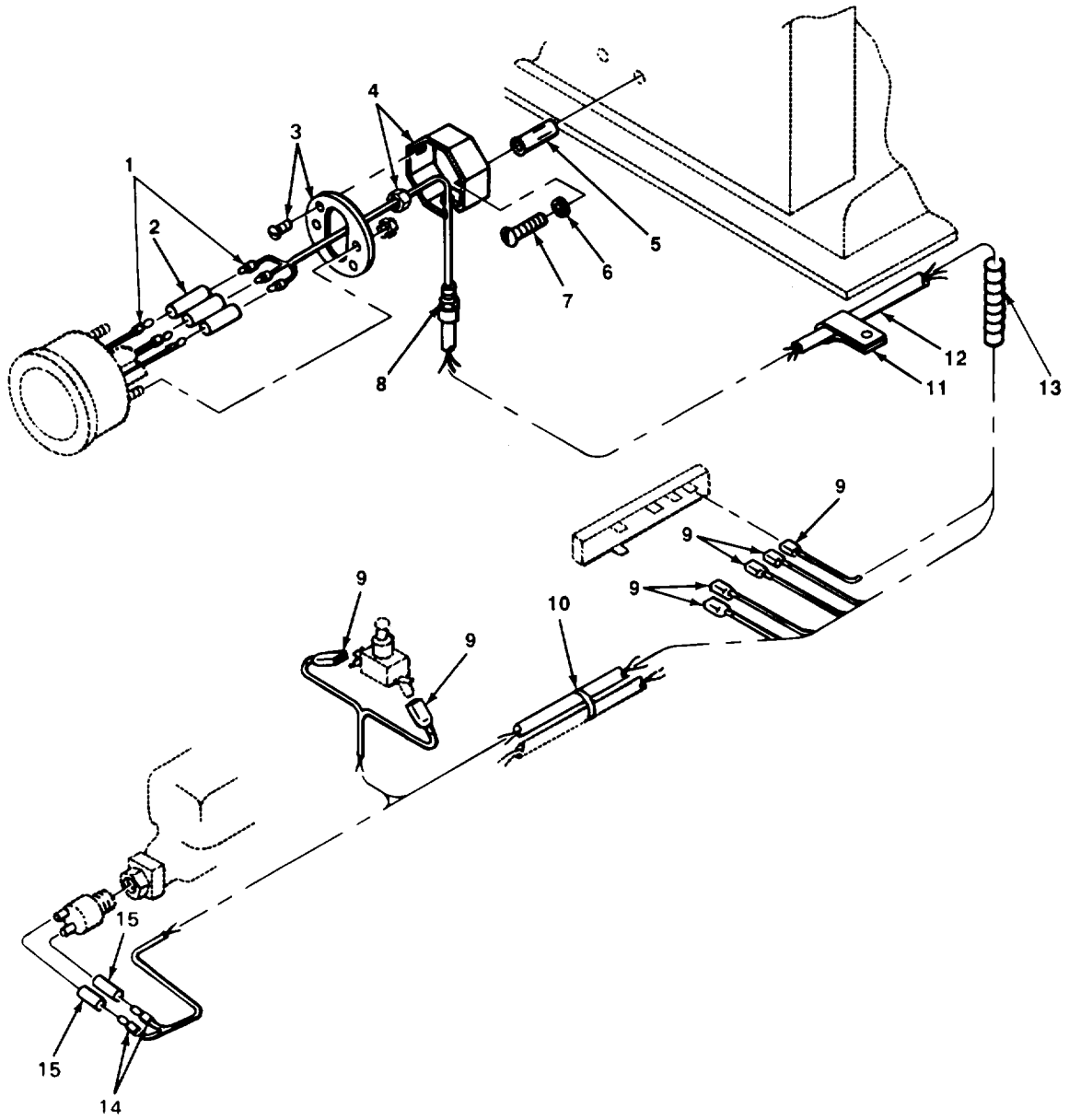

TA509256

FIGURE 9. TAILLIGHT WIRING.

SECTION II

TM 10-3930-631-24P

(1) ITEM NO	(2) SMR CODE	(3) CAGEC	(4) PART NUMBER	(5) DESCRIPTION AND USABLE ON CODES (UOC)	(6) QTY
				GROUP 0613 HULL OR CHASSIS WIRING HARNESS	
				FIG. 9 TAILLIGHT WIRING	
1	PAOZZ	04618	42332-2	TERMINAL, QUICK DISC.....	10
2	XDOZZ	00779	321235	TERMINAL, QUICK DISC.....	3
3	PAOZZ	0AHU0	4803181-9	COVER, JUNCTION BOX	1
4	PAOZZ	03743	30 1-2	JUNCTION BOX.....	1
5	PAOZZ	78206	2705-2	SCREW ANCHOR	2
6	XDOZZ	30612	923212	WASHER, FLAT.....	2
7	PAOZZ	96906	MS35206-328	SCREW, MACHINE	2
8	PAOZZ	59730	2521	BOX CONNECTOR, ELECT.....	1
9	PAOZZ	00779	42806-1	TERMINAL, QUICK DISC.....	7
10	PAOZZ	96906	MS3367-5-9	STRAP, TIEDOWN, ELECT	12
11	PAOZZ	0AHU0	4375953	CLAMP, LOOP.....	2
12	MOOZZ	19207	0203270	CONDUIT, NONMETALLIC MAKE FROM.....	1
				CONDUIT P/N 4725393	
13	XDOZZ	30612	4796889-6	INSULATOR, DISK	1
14	PAOZZ	77060	236	TERMINAL, WIRE.....	2
15	PAOZZ	0AHU0	74736044	CONNECTOR BODY, PLUG.....	2

END OF FIGURE

12
13 THRU 19

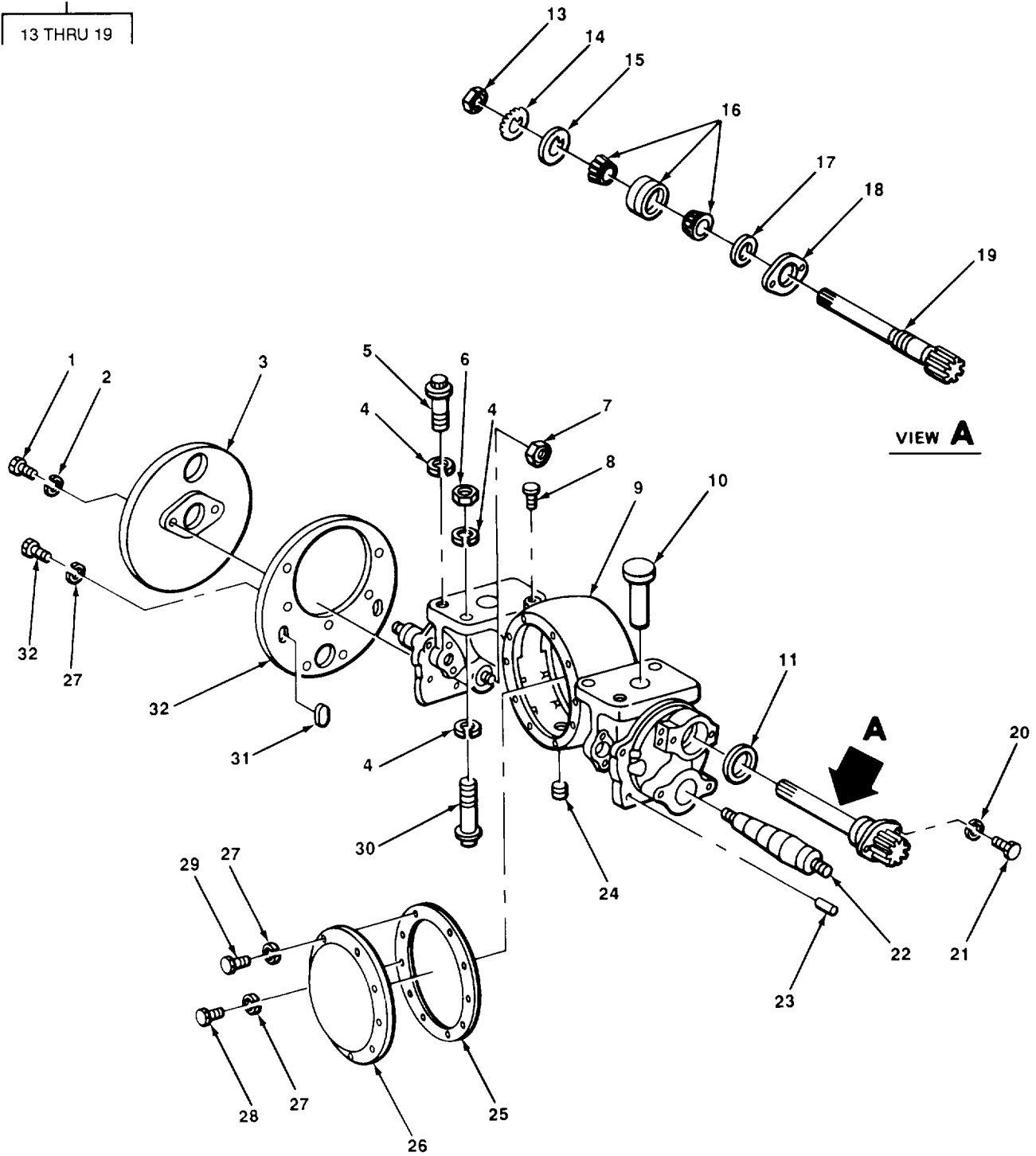

VIEW A

TA509257

FIGURE 10. FRONT AXLE.

SECTION II

TM 10-3930-631-24PC01

(1) ITEM NO	(2) SMR CODE	(3) CAGEC	(4) PART NUMBER	(5) DESCRIPTION AND USABLE ON CODES (UOC)	(6) QTY
				GROUP 10 FRONT AXLE	
				GROUP 1000 FRONT AXLE ASSEMBLY	
				FIG. 10 FRONT AXLE	
1	PAFZZ	96906	MS90725-3	SCREW, CAP, HEXAGON H	4
* 2	PAFZZ	73734	1370	WASHER, LOCK.....	4
3	XDFZZ	30612	4707060-2	SHIELD DUST.....	2
* 4	PFFZZ	0AHU0	74907245	WASHER, FLAT.....	12
5	XDFZZ	30612	0927411	BOLT, MACHINE	4
6	PAFZZ	0AHU0	70923462-9	NUT, PLAIN, HEXAGON.....	6
7	PAFZZ	0AHU0	4747109-9	NUT SLF-LOCKING	2
8	PAOZZ	57733	131000	BREATHER.....	1
9	PAFZZ	30612	4744948-3	HOUSING, AXLE	1
10	XDFZZ	30612	4832944	PIN SHEAR.....	2
11	PAFZZ	79150	60349	SEAL, PLAIN ENCASED.....	2
12	PAFFF	0AHU0	4797274-0	AXLE ASSEMBLY, SHAFT	2
13	PAFZZ	08701	N07	. NUT, PLAIN, ROUND.....	1
14	PAFZZ	60038	W07	. WASHER, KEY	1
15	PAFZZ	60038	K91507	. WASHER, KEY	1
16	PAFZZ	60038	TE0011	. BEARING, ROLLER, TAPE.....	1
* 17	PAFZZ	19207	7393160	. SEAL, PLAIN ENCASED.....	1
18	XDFZZ	30612	4707234-3	. CAP AXLE.....	1
* 19	PAFZZ	0AHU0	74797274	. SHAFT, AXLE	1
20	PAFZZ	96906	MS35338-46	WASHER, LOCK.....	4
21	PAFZZ	96906	MS18154-58	SCREW, CAP, HEXAGON H	4
22	PFFZZ	0AHU0	74787365-1	SPINDLE, DRIVE WHEEL	2
* 23	XDFZZ	0AHU0	0918567-9	PIN, GROOVED, HEADLES.....	4
24	PAOZZ	0AHU0	74707653	PLUG, PIPE, MAGNETIC.....	1
* 25	PAFZZ	0AHU0	4716827-3	GASKET	1
26	XDFZZ	30612	4710053-2	COVER FRONT	1
27	PAFZZ	96906	MS35338-45	WASHER, LOCK.....	20
28	XDFZZ	30612	926593	SCREW	2
* 29	PAFZZ	0AHU0	926594	SCREW CAP HEX	8
30	XDFZZ	30612	922519	SCREW CAP 12-PT.....	2
31	PAFZZ	63477	FC17814	COVER, ACCESS.....	4
32	XDFZZ	30612	4847694-9	PLATE BACKING.....	2
33	PAFZZ	96906	MS90725-32	BOLT, MACHINE	10

END OF FIGURE

30
31 THRU 34

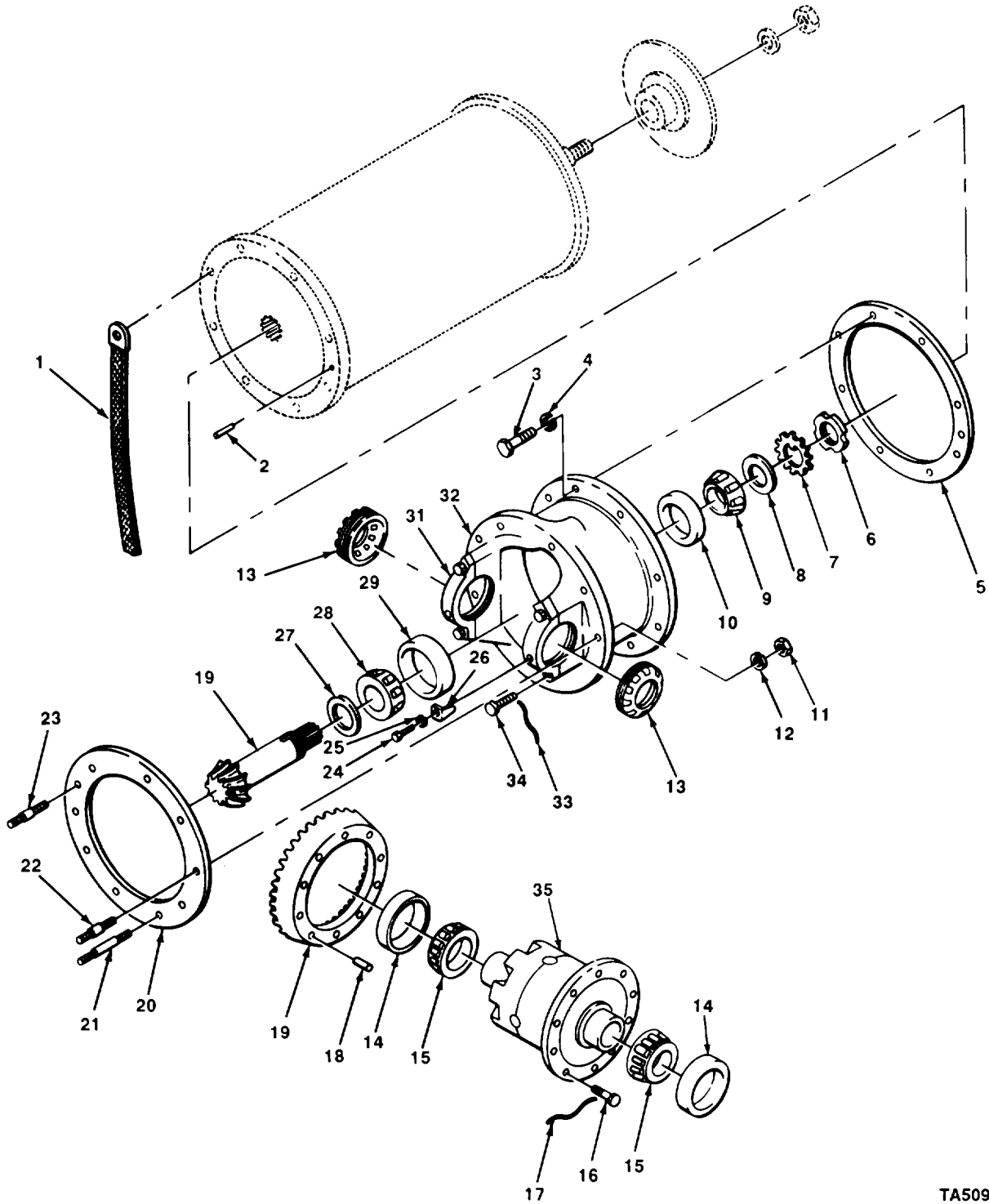

TA509258

FIGURE 11. DIFFERENTIAL CARRIER.

SECTION II

TM 10-3930-631-24PC01

(1) ITEM NO	(2) SMR CODE	(3) CAGEC	(4) PART NUMBER	(5) DESCRIPTION AND USABLE ON CODES (UOC)	(6) QTY
GROUP 1002 DIFFERENTIAL					
FIG. 11 DIFFERENTIAL CARRIER					
1	PAFZZ	0AHU0	74807151	LEAD, ELECTRICAL	2
2	XDFZZ	30612	0918405-2	PIN DOWEL	1
3	PAFZZ	96906	MS18154-58	SCREW, CAP, HEXAGON H	8
4	PAFZZ	96906	MS35338-46	WASHER, LOCK	8
* 5	XDFZZ	0AHU0	4827946	GASKET	1
6	PFFZZ	60038	N0B	NUT, PLAIN, ROUND	1
7	PAFZZ	60038	W08	WASHER KEY	1
8	XDFZZ	30612	4827950	WASHER, FLAT	1
9	PAFZZ	60038	M802048	CONE AND ROLLERS	1
10	PAFZZ	60038	M802011	CUP, TAPERED ROLLER	1
11	PAFZZ	96906	MS51968-11	NUT, PLAIN, HEXAGON	10
12	PAFZZ	96906	MS35338-47	WASHER, LOCK	10
13	XDFZZ	23040	C8AW4067A	ADJUSTER BEARING	2
14	PAFZZ	60038	LM102910	CUP, TAPERED ROLLER	2
15	PAFZZ	60038	LM102949	CONE AND ROLLERS	2
16	PAFZZ	0AHU0	4736866	SCREW, CAP, HEXAGON H	10
17	MFFZZ	30612	4737617-3	WIRE 24 IN 18 GA MAKE FROM WIRE P/N..... 4737615	1
18	XDFZZ	30612	917611	PIN TAPERED	2
19	XDFZZ	30612	74843709	GEAR SET, BEVEL, MATC	1
20	PAFZZ	0AHU0	74707440-9	GASKET	1
21	XDFZZ	30612	4802639	STUD PLAIN	6
22	XDFZZ	30612	4819543	STUD, PLAIN	2
23	XDFZZ	30612	4802638	STUD, SHOULDERED	2
24	PAFZZ	96906	MS90725-31	BOLT, MACHINE	2
25	PAFZZ	96906	MS35338-45	WASHER, LOCK	2
26	XDFZZ	23040	C7AW4143A	LOCK, BEARING NUT	2
27	XDFZZ	30612	74819517	SHIM .002 IN. THICK	1
27	XDFZZ	30612	4819518	SHIM .003 IN. THICK	1
27	XDFZZ	30612	4819519-2	SHIM .005 IN. THICK	1
27	XDFZZ	30612	4819540	SHIM .010 IN. THICK	1
27	XDFZZ	30612	4819541	SPACER, RING .020 IN. THICK	1
28	PAFZZ	60038	LM501349	CONE & ROLLERS	1
29	PAFZZ	60038	LM501310	CUP, TAPERED ROLLER	1
30	XDFFF	30612	4824238-8	CARRIER ASSY	1
31	XDFZZ	30612	4839702-0	. CAP BEARING	2
32	XDFZZ	30612	4844239-6	. HOUSING CARRIER	1
33	MFFZZ	30612	4737615-7	. WIRE 18 GA 15 IN MAKE FROM WIRE P/N..... 4737615	1
* 34	XDFZZ	96906	MS18154-87	. SCREW CAP, HEXAGON	4
35	PAFFF	79410	14-04-000-003	DIFFERENTIAL, DRIVIN	1

END OF FIGURE

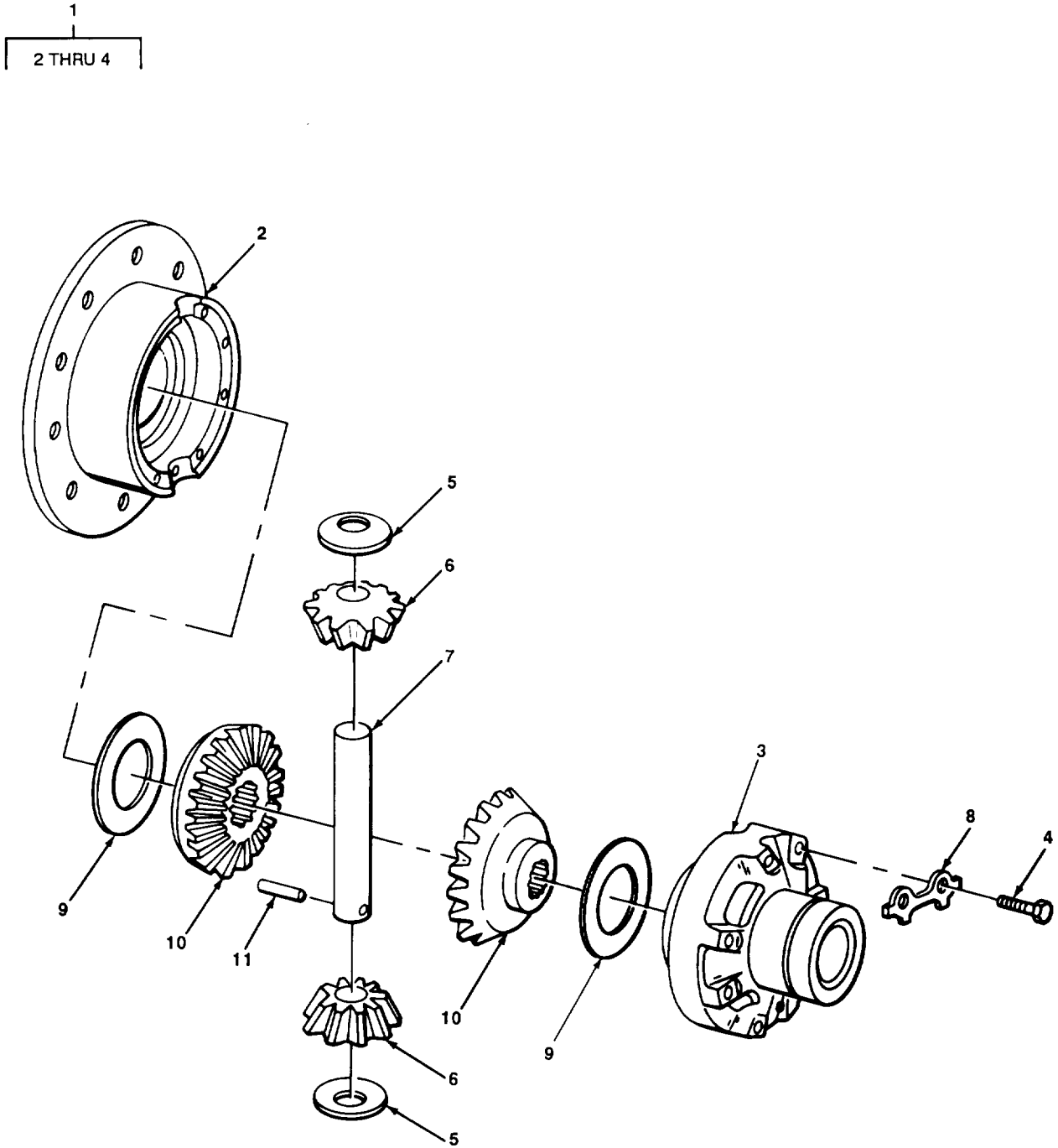

TA509259

FIGURE 12. DIFFERENTIAL ASSEMBLY, EXPLODED VIEW.

SECTION II

TM 10-3930-631-24PC01

(1) ITEM NO	(2) SMR CODE	(3) CAGEC	(4) PART NUMBER	(5) DESCRIPTION AND USABLE ON CODES (UOC)	(6) QTY
GROUP 1002 DIFFERENTIAL					
FIG. 12 DIFFERENTIAL ASSEMBLY, EXPLODED VIEW					
1	XDFFF	30612	4907605-2	.CASE DIFF	1
2	XAFZZ	79410	14-04-028-002	..CASE FLNGD NSS	1
3	XAFZZ	79410	14-04-039-002	..CASE PLAIN NSS	1
4	XDFZZ	79410	03-02-102-11	..SCREW CAP HEX	8
*	5	PAFZZ	79410	WA31-31 .BEARING, WASHER PART OF KIT P/N 74907245	2
*	6	PAFZZ	79410	14-04-032-001 .GEAR, BEVEL PART OF KIT P/N 74907245.....	2
*	7	PAFZZ	79410	WA31A .PIN, STRAIGHT, HEADLE PART OF KIT P/N 74907245	1
8	PFFZZ	79410	14-04-056-001	.PLATE.....	4
*	9	PAFZZ	79410	WA31-30 .BEARING, WASHER, THRU PART OF KIT P/N 74907245	2
*	10	PAFZZ	79410	14-04-033-001 .GEAR, BEVEL PART OF KIT P/N 74907245.....	2
*	11	XDFZZ	6N299	0917023 .PIN, SPECIAL PART OF KIT P/N 74907245	1

END OF FIGURE

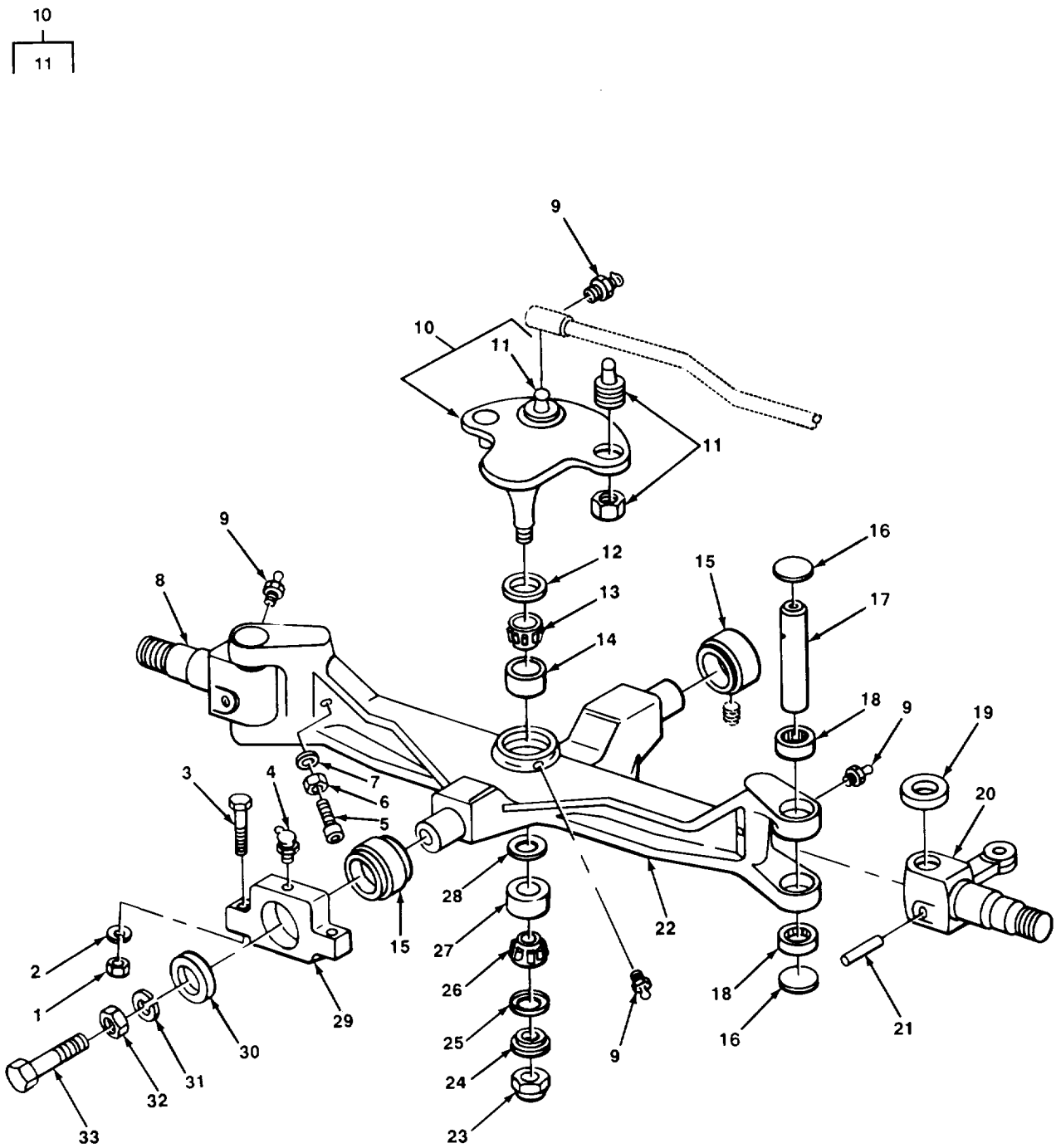

TA509260

FIGURE 13. STEERING AXLE.

SECTION II

TM 10-3930-631-24PC01

(1) ITEM NO	(2) SMR CODE	(3) CAGEC	(4) PART NUMBER	(5) DESCRIPTION AND USABLE ON CODES (UOC)	(6) QTY
GROUP 11 REAR AXLE					
GROUP 1104 STEERING, SIDESHIFT, AND WHEEL LEANING MECHANISM					
FIG. 13 STEERING AXLE					
* 1	PAFZZ	12603	61D8	NUT, PLAIN, HEXAGON.....	4
2	PAFZZ	96906	MS35338-48	WASHER, LOCK.....	4
3	PAFZZ	96906	MS90726-118	SCREW CAP HEX	4
4	PAOZZ	75677	205400	FITTING, LUBRICATION	2
5	XDFZZ	30612	0919350-9	SETSCREW HEX SK.....	2
6	PAFZZ	96906	MS35691-34	NUT, PLAIN, HEXAGON.....	2
7	PAFZZ	96906	MS27183-22	WASHER, FLAT.....	2
8	PAFZZ	0AHU0	74808396	SPINDLE, WHEEL, NONDR	1
9	PAOZZ	96906	MS15003-4	FITTING, LUBRICATION	5
10	PBFFF	0AHU0	74831977	ARM ASSEMBLY, PIVOT	1
11	PFFZZ	0AHU0	74807683-3	. STUD, PLAIN	3
12	PFFZZ	30612	0927933-2	SEAL UPPER.....	1
13	PAFZZ	60038	L68149	CONE AND ROLLERS, TA	1
14	PAFZZ	60038	L68111	CUP, TAPERED ROLLER.....	1
15	PAFZZ	60380	15SF24X8	BEARING, PLAIN, SELF-.....	2
16	PAFZZ	96906	MS35648-2	PLUG EXPANSION.....	4
17	PAFZZ	0AHU0	4808398	KINGPIN, STEERING	2
18	PAFZZ	60380	J1616X0H	BEARING, ROLLER, NEED	4
19	XDFZZ	30612	4805845	BEARING, WASHER	4
20	PAFZZ	0AHU0	74808397	SPINDLE, WHEEL, NONDR LH.....	1
21	PAFZZ	0AHU0	926243	PIN SPRING SPIRAL WOUND	2
22	XDFZZ	30612	4830998	AXLE STEERING.....	1
23	XDFZZ	30612	4808392-7	NUT STAKE	1
24	XDFZZ	30612	4838738-5	WASHER SHOULDER.....	1
25	PFFZZ	0AHU0	927932	SEAL, LOWER.....	1
26	PAFZZ	60038	LM12749	CONE AND ROLLERS.....	1
27	PAFZZ	60038	LM12711	CUP TAPERED ROLLER.....	1
28	PAFZZ	80900	NAN181	RING, RETAINING.....	1
29	PFFZZ	0AHU0	4828662	HOUSING, STEERING	2
30	XDFZZ	30612	4823121-1	SPACER ADJUST.....	1
31	PAFZZ	96906	MS35338-51	WASHER LOCK.....	1
32	PAFZZ	96906	MS35691-57	NUT, PLAIN, HEXAGON.....	1
33	PAFZZ	96906	MS90728-191	SCREW, CAP, HEXAGON H	1

END OF FIGURE

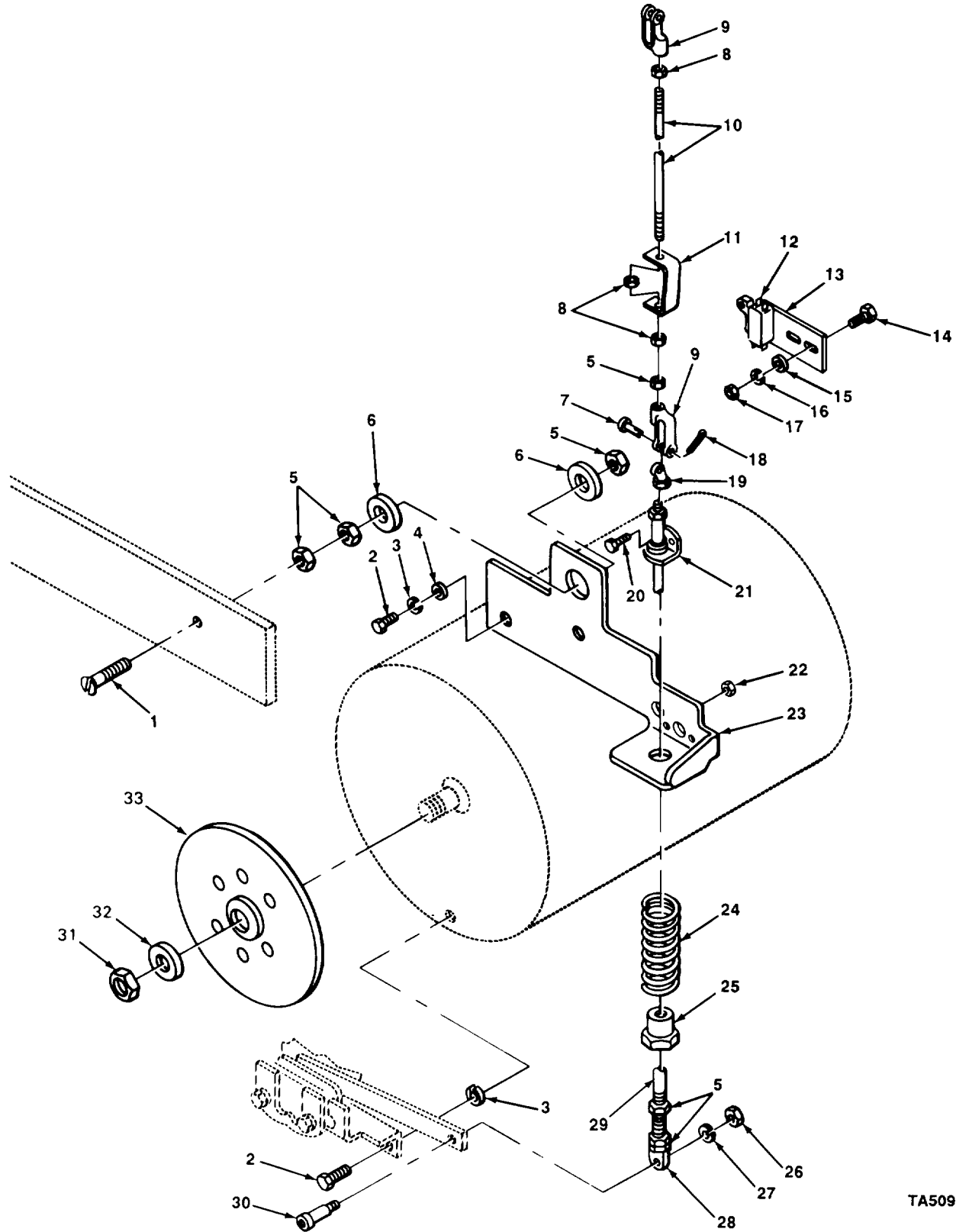

TA509261

FIGURE 14. PARKING BRAKE LINKAGE.

SECTION II

TM 10-3930-631-24P

(1) ITEM NO	(2) SMR CODE	(3) CAGEC	(4) PART NUMBER	(5) DESCRIPTION AND USABLE ON CODES (UOC)	(6) QTY
GROUP 12 BRAKES					
GROUP 1201 HANDBRAKES					
FIG. 14 PARKING BRAKE LINKAGE					
1	XDOZZ	30612	0930309-0	SCREW FL HD	1
2	PAOZZ	96906	MS90726-60	SCREW, CAP, HEXAGON.....	4
3	PAOZZ	96906	MS35338-46	WASHER, LOCK.....	4
4	XDOZZ	30612	0915815-5	WASHER FLAT.....	3
5	PAOZZ	96906	MS35691-37	NUT, PLAIN, HEXAGON.....	9
6	XDOZZ	30612	0920309-2	WASHER FLAT.....	2
7	XDOZZ	30612	0923087-1	PIN YOKE	2
8	PAOZZ	96906	MS35691-21	NUT, PLAIN, HEXAGON.....	3
9	XDOZZ	30612	4250231-0	CLEVIS OFFSET	2
10	XDOZZ	30612	4709547-6	ROD ACTUATING.....	1
11	XDOZZ	30612	4843790-9	ACTUATOR SWITCH	1
12	PAOZZ	04426	71-1043	SWITCH ASSEMBLY.....	1
13	XDOZZ	30612	4843791-7	BRACKET SWITCH	1
14	PAOZZ	96906	MS35191-274	SCREW MACHINE	2
15	PAOZZ	96906	MS15795-842	WASHER, FLAT.....	2
16	PAOZZ	96906	MS35338-43	WASHER, LOCK.....	2
17	PAOZZ	96906	MS35650-302	NUT PLAIN HEX	2
18	PAOZZ	96906	MS24665-283	PIN, COTTER	2
19	XDOZZ	30612	4846340-0	CLEVIS ASSY	1
20	PAOZZ	96906	MS90725-6	SCREW, CAP, HEXAGON H	2
21	PAOZZ	87946	AL4174	BRACKET, BEARING	1
22	PAOZZ	96906	MS35691-1	NUT, PLAIN, HEXAGON.....	2
23	XDOZZ	30612	4842003-8	BRACKET BRAKE	1
24	PAOZZ	0AHU0	4778751	SPRING, HELICAL COMP	1
25	XDOZZ	30612	4791984-0	RETAINER SPRING.....	1
26	PAOZZ	72962	21NE058	NUT SLF-LOCKING	1
27	PAOZZ	96906	MS35338-45	WASHER, LOCK.....	1
28	XDOZZ	30612	4845638-5	CLEVIS BRK ARM	1
29	XDOZZ	30612	4846342-6	ROD ACTUATING.....	1
30	XDOZZ	30612	4849944-6	SCREW SHOULDER	1
31	XDFZZ	71838	400D120	NUT, PLAIN, SINGLE BA.....	1
32	PAFZZ	96906	MS27183-24	WASHER, FLAT.....	1
33	XDFZZ	30612	4839215-3	DISK ASSY BRAKE	1

END OF FIGURE

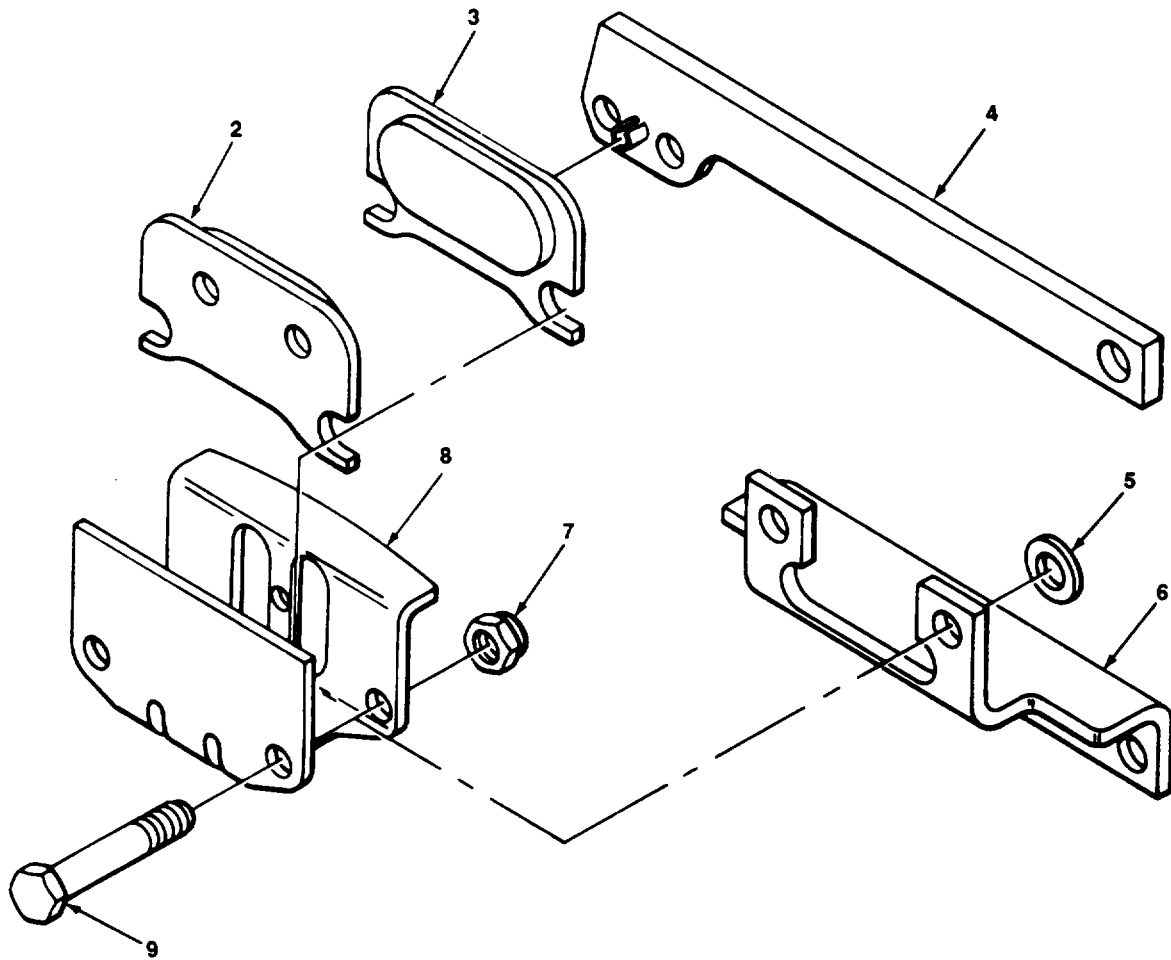
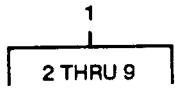

TA509262

FIGURE 15. PARKING BRAKE CALIPER ASSEMBLY.

SECTION II

TM 10-3930-631-24P

(1) ITEM NO	(2) SMR CODE	(3) CAGEC	(4) PART NUMBER	(5) DESCRIPTION AND USABLE ON CODES (UOC)	(6) QTY
GROUP 1201 HANDBRAKES					
FIG. 15 PARKING BRAKE CALIPER ASSEMBLY					
1	XDFFF	30612	4864319	ASSEMBLY, CALIPER.....	1
2	PAFZZ	0AHU0	4910106	.STATOR ASSEMBLY, BRA	1
3	PAFZZ	04720	27613	.DISK BRAKE SHOE.....	1
4	XDFZZ	04720	27581	.LEVER ACTUATING.....	1
5	XDFZZ	04720	27587	.WASHER FLAT.....	2
6	XDFZZ	04720	27316	.BRACKET	1
7	XDFZZ	04720	26573	.NUT, PLAIN, HEXAGON.....	2
8	XDFZZ	04720	26482	.BRACKET SECOND	1
9	XDFZZ	04720	26572	.SCREW CAP HEX	2

END OF FIGURE

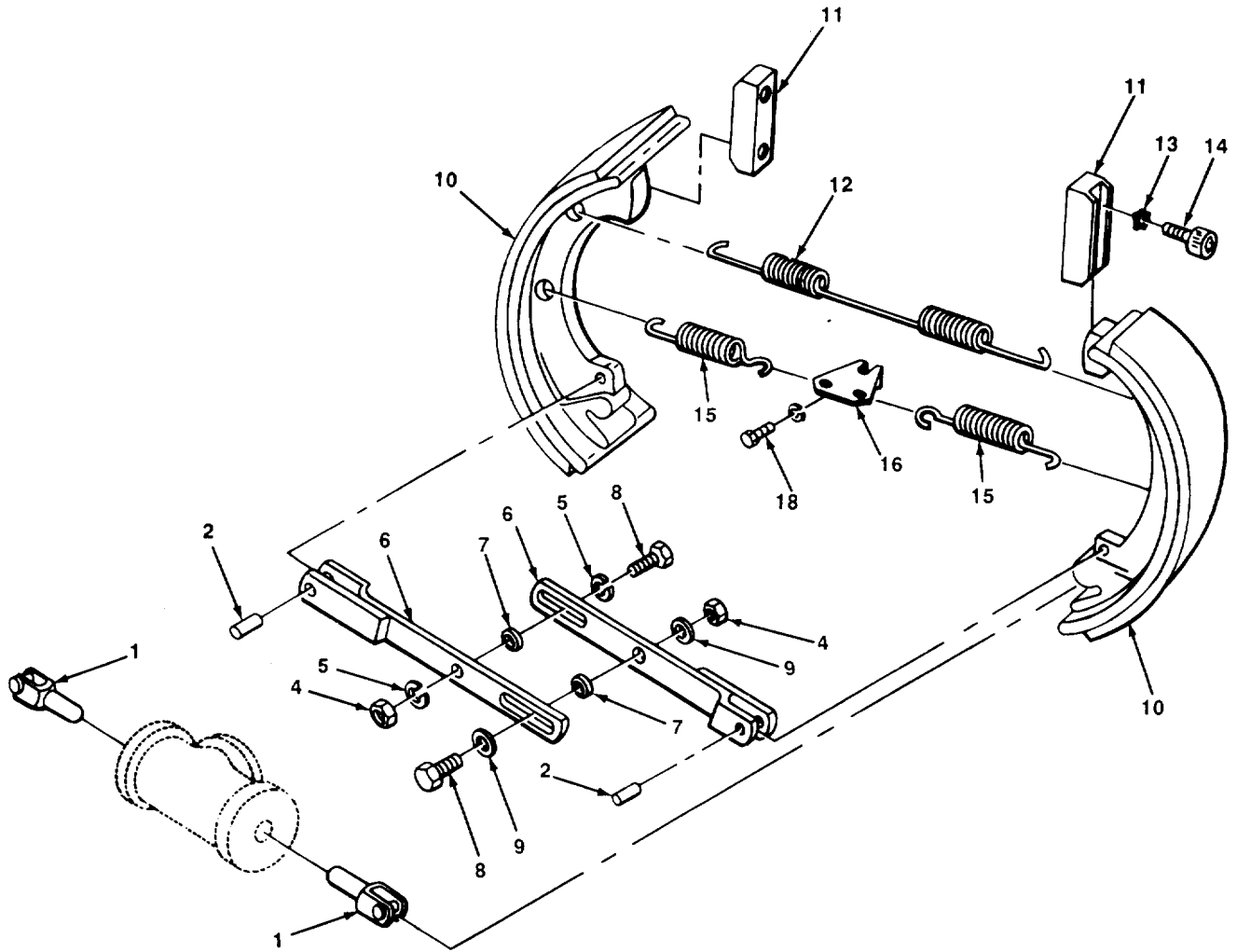
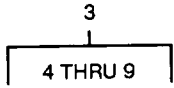

TA509263

FIGURE 16. BRAKESHOES AND RELATED PARTS.

SECTION II

TM 10-3930-631-24PC01

(1) ITEM NO	(2) SMR CODE	(3) CAGEC	(4) PART NUMBER	(5) DESCRIPTION AND USABLE ON CODES (UOC)	(6) QTY
GROUP 1202 SERVICE BRAKES					
FIG. 16 BRAKESHOES AND RELATED PARTS					
1	PAOZZ	0AHU0	4707307	LINK, WHEEL CYLINDER.....	4
2	PAOZZ	96906	MS16562-142	PIN, SPRING	4
3	PAOOO	0AHU0	4769887	ADJUSTER, SLACK, BRAK	2
4	PAOZZ	96906	MS51968-2	.NUT, PLAIN, HEXAGON BRAKE ADJUSTER.....	2
* 5	PAOZZ	73734	1370	.WASHER, LOCK.....	2
6	XAOZZ	30612	4769888-1	.SLIDE ADJUSTER	2
7	XDOZZ	30612	4769892-9	.WASHER FLAT.....	2
8	PAOZZ	96906	MS90726-6	.SCREW, CAP, HEXAGON H	2
9	PAOZZ	96906	MS27183-10	.WASHER, FLAT.....	2
10	PFOZZ	0AHU0	4807349	BRAKE SHOE	4
11	PAOZZ	0AHU0	4808402	PLATE, WEAR, BRAKE	4
12	PAOZZ	0AHU0	4707255	SPRING, HELICAL, EXTE.....	2
13	PAOZZ	78189	1114-05	WASHER LOCK EXT.....	8
14	PAOZZ	96906	MS16997-80	SCREW, CAP, SOCKET HE	8
15	PAOZZ	0AHU0	74769885-0	SPRING HELICAL.....	4
16	PAOZZ	0AHU0	4769886-5	BRACKET, BRAKE SPRIN.....	2
17	PAOZZ	96906	MS35338-45	WASHER, LOCK.....	4
18	PAOZZ	96906	MS90725-5	SCREW, CAP, HEXAGON.....	4

END OF FIGURE

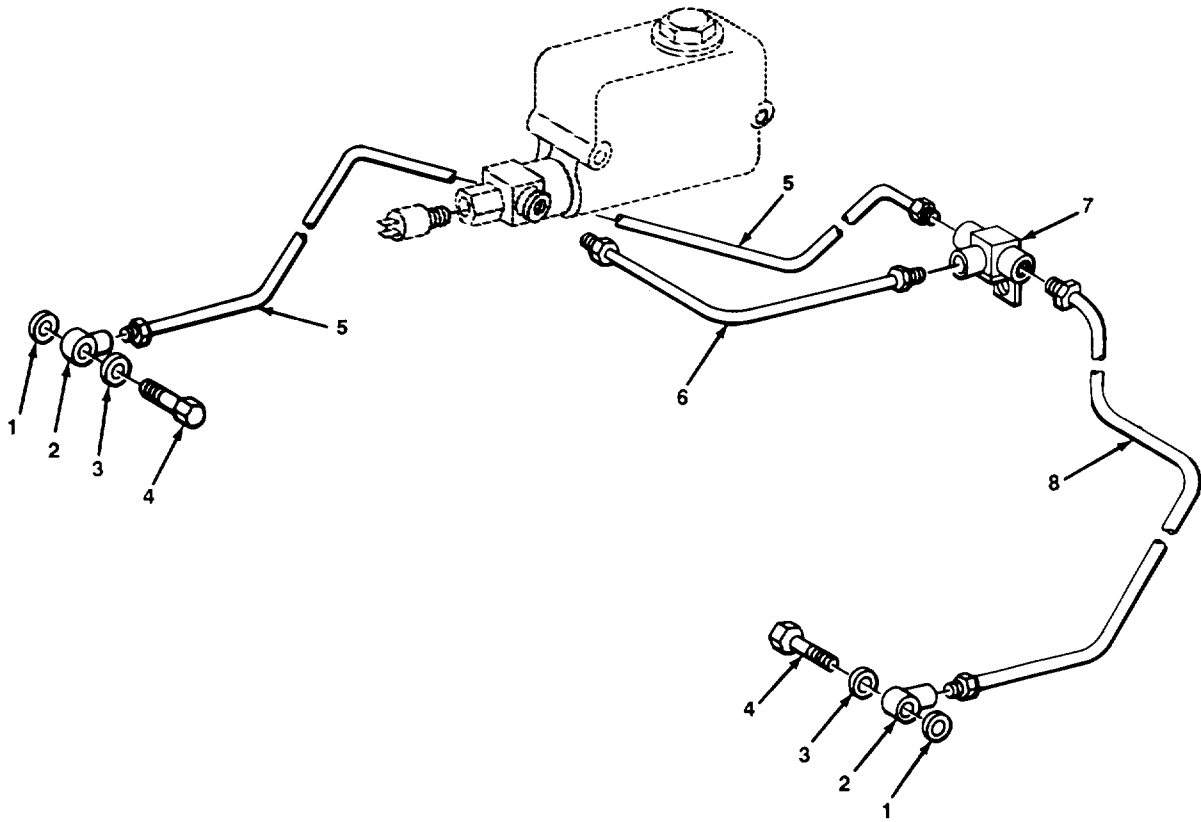

TA509264

FIGURE 17. BRAKE LINES AND FITTINGS.

SECTION II

TM 10-3930-631-24P

(1) ITEM NO	(2) SMR CODE	(3) CAGEC	(4) PART NUMBER	(5) DESCRIPTION AND USABLE ON CODES (UOC)	(6) QTY
GROUP 1204 HYDRAULIC BRAKE SYSTEM					
FIG. 17 BRAKE LINES AND FITTINGS					
1	PFOZZ	63477	FC602	WASHER, FLAT.....	2
2	PAOZZ	19207	5215672	2CONNECTCR, MULTIPLE	2
3	PFOZZ	63477	F603	WASHER, FLAT.....	2
4	PAOZZ	63477	FC673	BOLT, FLUID PASSAGE.....	2
5	PAOZZ	0AHU0	74784167	TUBE ASSEMBLY, METAL.....	1
6	XDOZZ	30612	4843240	TUBE ASSEMBLY, METAL.....	1
7	PAOZZ	63477	FC4289	TEE, TUBE	1
8	XDOZZ	30612	74784177	TUBE ASSEMBLY, METAL.....	1

END OF FIGURE

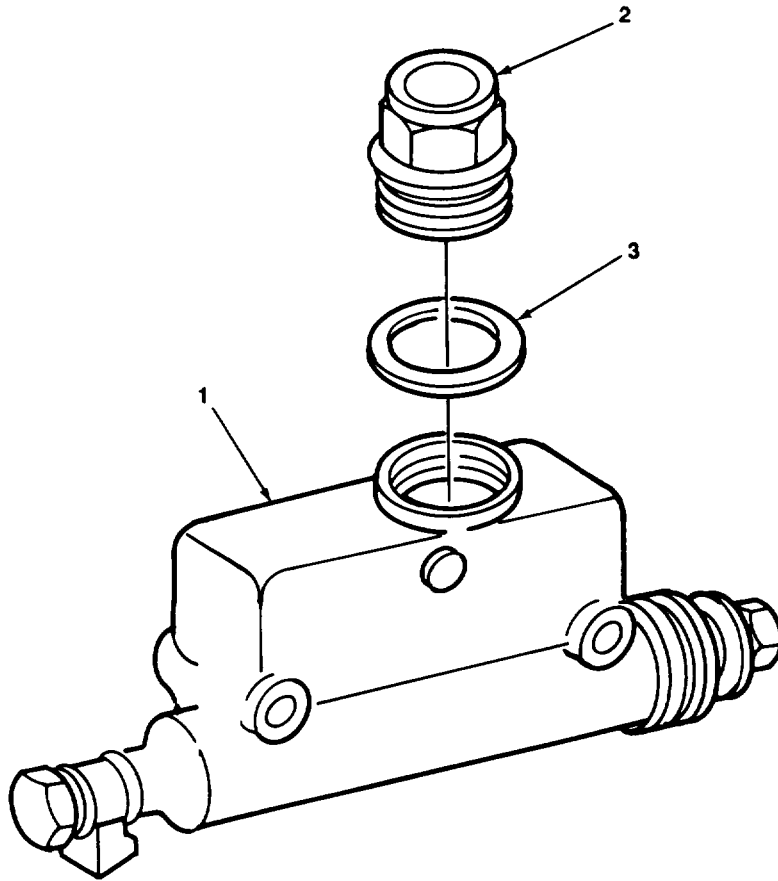
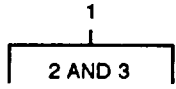

TA509265

FIGURE 18. MASTER CYLINDER.

SECTION II

TM 10-3930-631-24P

(1) ITEM NO	(2) SMR CODE	(3) CAGEC	(4) PART NUMBER	(5) DESCRIPTION AND USABLE ON CODES (UOC)	(6) QTY
				GROUP 1204 HYDRAULIC BRAKE SYSTEM	
				FIG. 18 MASTER CYLINDER	
*1	XDOFF	OAHUO	74850480	CYLINDER ASSEMBLY, H.....	1
2	PAOZZ	63477	F16500	CAP, FILLER OPENING	1
3	PAOZZ	63477	FC6019	GASKET	1

END OF FIGURE

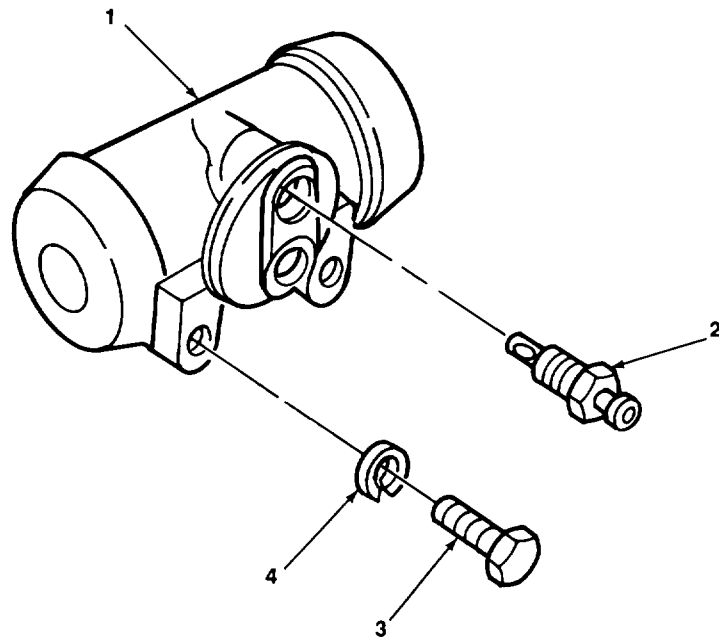

TA509266

FIGURE 19. WHEEL CYLINDER ASSEMBLY.

SECTION II

TM 10-3930-631-24P

(1) ITEM NO	(2) SMR CODE	(3) CAGEC	(4) PART NUMBER	(5) DESCRIPTION AND USABLE ON CODES (UOC)	(6) QTY
GROUP 1204 HYDRAULIC BRAKE SYSTEM					
FIG. 19 WHEEL CYLINDER ASSEMBLY					
1	PAOZZ	63471	FC746	CYLINDER ASSEMBLY, H.....	2
2	PAOZZ	63477	FC11596	.VALVE, BLEEDER, HYDRA.....	1
3	PAOZZ	96906	MS18S4-50	SCREW, CAP, HEXAGON H	4
4	PAOZZ	96906	MS35338-45	WASHER, LOCK.....	4

END OF FIGURE

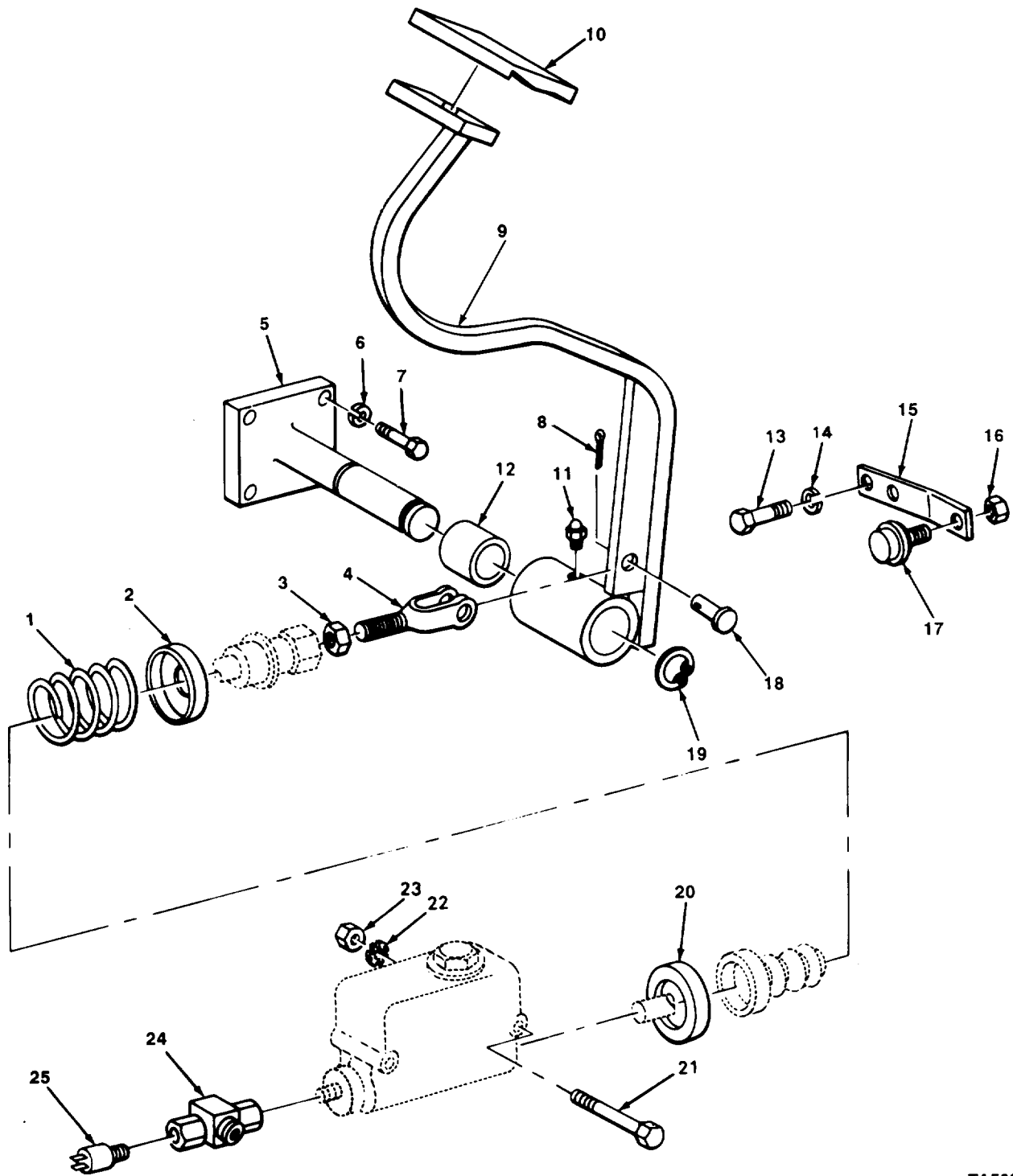
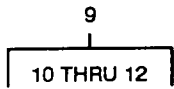

TA509267

FIGURE 20. BRAKE PEDAL AND RELATED PARTS.

SECTION II

TM 10-3930-631-24P

(1) ITEM NO	(2) SMR CODE	(3) CAGEC	(4) PART NUMBER	(5) DESCRIPTION AND USABLE ON CODES (UOC)	(6) QTY
GROUP 1206 MECHANICAL BRAKE SYSTEM					
FIG. 20 BRAKE PEDAL AND RELATED PARTS					
1	XDFZZ	30612	4806916	SPRING, HELICAL, COMP	1
2	XDFZZ	30612	4807279	RETAINER, HELICAL CO	1
3	PAFZZ	96906	MS35691-29	NUT, PLAIN, HEXAGON	1
4	XDFZZ	30612	4784720-7	CLEVIS ROD END	1
5	XDFZZ	30612	4806694-8	SUPPORT PEDAL	1
6	PAFZZ	96906	MS35338-46	WASHER, LOCK	4
*7	PAFZZ	80204	B1821BH038C125N	SCREW, CAP, HEXAGON H	4
8	PAFZZ	96906	MS24665-283	PIN, COTTER	1
9	XDFFF	30612	4839214-6	PEDAL ASSY BRK	1
10	PFOZZ	92850	3032	.PAD, PEDAL	1
11	PAOZZ	96906	MS15003-4	.FITTING, LUBRICATION	1
12	PAFZZ	OAHUO	4782299	.BEARING, SLEEVE	2
13	PAFZZ	96906	MS90725-31	BOLT, MACHINE	2
14	PAFZZ	96906	MS35338-45	WASHER, LOCK	2
15	XDFZZ	30612	4810562-1	BRACKET BUMPER	1
16	PAFZZ	96906	MS35691-9	NUT, PLAIN, HEXAGON	2
17	PAFZZ	76871	FB2724	GLIDE, FURNITURE	1
18	XDFZZ	30612	0929592-4	PIN CLEVIS	1
19	PAFZZ	96906	MS16624-1112	RING, RETAINING	2
20	XDFZZ	30612	4807278-9	SEAT, HELICAL COMPRE	1
21	XDFZZ	96906	MS90725-70	SCREW, CAP, HEXAGON H	2
22	PAFZZ	96906	MS35335-35	WASHER, LOCK	2
23	PAFZZ	96906	MS51967-8	NUT, PLAIN, HEXAGON	2
24	PAFZZ	79470	3750X2	TEE, PIPE	1
25	PAFZZ	13445	8629	SWITCH, PRESSURE	2

END OF FIGURE

20-1

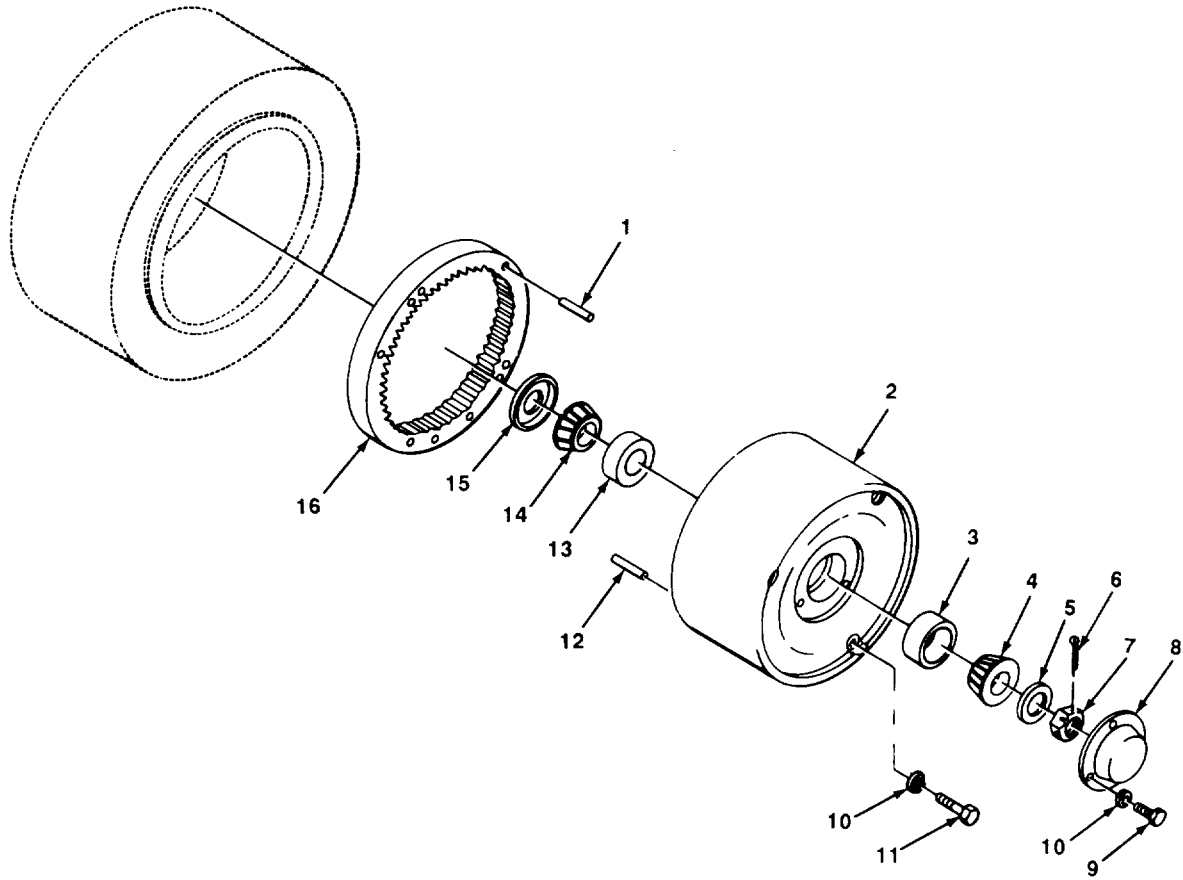

TA509268

FIGURE 21. DRIVE WHEELS AND RELATED PARTS.

SECTION II

TM 10-3930-631-24P

(1) ITEM NO	(2) SMR CODE	(3) CAGEC	(4) PART NUMBER	(5) DESCRIPTION AND USABLE ON CODES (UOC)	(6) QTY
GROUP 13 WHEELS AND TRACKS					
GROUP 1311 WHEEL ASSEMBLY					
FIG. 21 DRIVE WHEELS AND RELATED PARTS					
1	PAFZZ	30612	0924060-7	PIN, SPRING	6
2	PAFZZ	OAHUO	74761006	WHEEL, SOLID RUBBER	2
3	PAFZZ	24617	25520	CUP, TAPERED ROLLER	2
4	PAFZZ	60038	25580	CONE AND ROLLERS, TA	2
5	XDFZZ	30612	4755930-7	WASHER THRUST	2
6	PAFZZ	96906	MS24665-626	PIN, COTTER	2
7	XDFZZ	30612	0929607-0	NUT, PLAIN, SLOTTED, H.....	2
8	PAFZZ	6N299	4706891	COVER, ACCESS HUB.....	2
9	PAFZZ	96906	MS18154-58	SCREW, CAP, HEXAGON H	6
10	PAFZZ	96906	MS35338-46	WASHER, LOCK.....	12
11	PAFZZ	96906	M590125-69	SCREW, CAP, HEXAGON.....	6
12	XDFZZ	30612	0918782-4	PIN SPRING	6
13	PAFZZ	60038	362A	CUP, TAPERED ROLLER.....	2
14	PAFZLL	60038	368	CONE AND ROLLERS, TA	2
15	PAFZZ	6N299	4707359	DEFLECTOR, DIRT AND.....	2
16	PBFZZ	OAHUO	74795693	GEAR, PLANETARY, INTE	2

END OF FIGURE

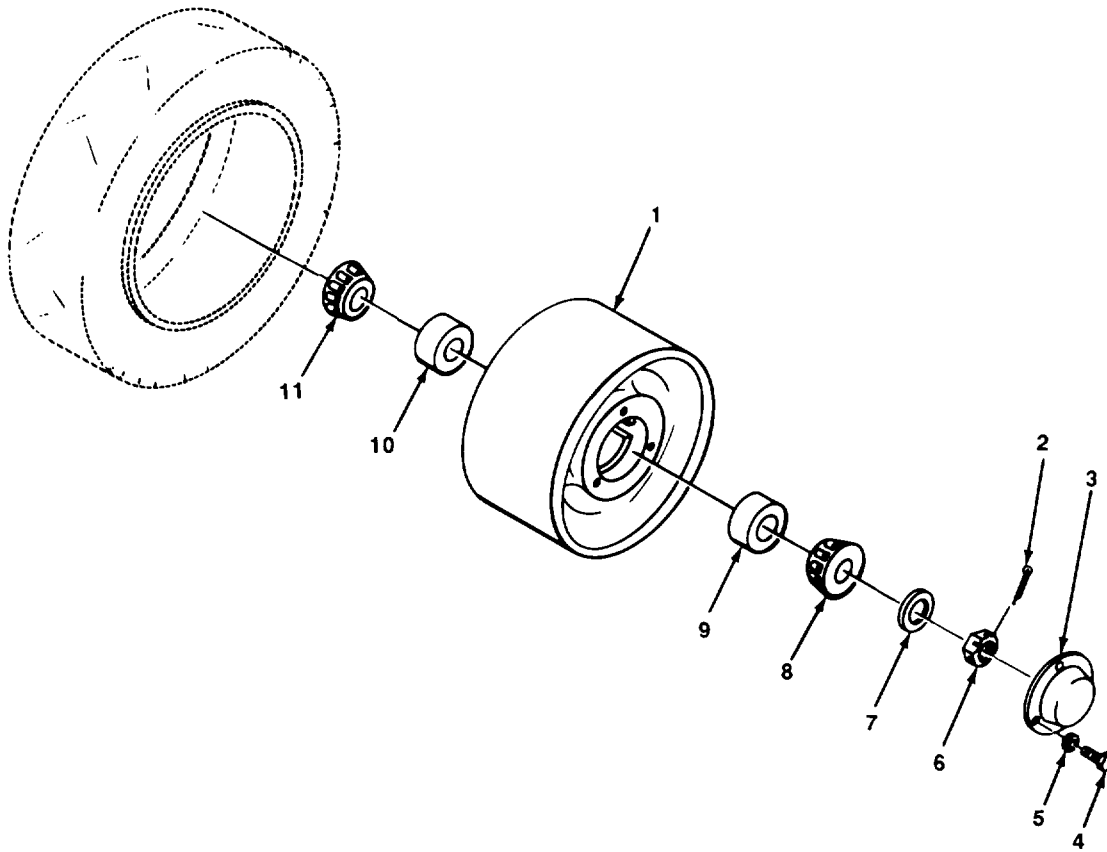

TA509269

FIGURE 22. STEER WHEELS AND RELATED PARTS.

SECTION II

TM 10-3930-631-24P

(1) ITEM NO	(2) SMR CODE	(3) CAGEC	(4) PART NUMBER	(5) DESCRIPTION AND USABLE ON CODES (UOC)	(6) QTY
GROUP 1311 WHEEL ASSEMBLY					
FIG. 22 STEER WHEELS AND RELATED PARTS					
*1	PAOZZ	OAHUO	74758727	WHEEL, SOLID RUBBER STEER	2
2	PAOZZ	96906	MS24665-516	PIN, COTTER	2
3	PAOZZ	6N299	4706891	COVER, ACCESS HUB.....	2
4	PAOZZ	96906	MS18154-58	SCREW, CAP, HEXAGON H	6
5	PAOZZ	96906	M535338-46	WASHER, LOCK	6
*6	PAOZZ	OAHUO	0912624-4	NUT, PLAIN, SLOTTED, H.....	2
7	PAOZZ	OAHUO	70929369-0	WASHER FLAT.....	2
8	PAOZZ	60038	LM67048	CONE AND ROLLERS.....	2
9	PAOZZ	60038	LM67010	CUP, TAPERED ROLLER.....	2
10	PAOZZ	60038	LM48510	CUP, TAPERED ROLLER.....	2
11	PAOZZ	60038	LM48548LLM48500L	BEARING, ROLLER, TAPE.....	2

END OF FIGURE

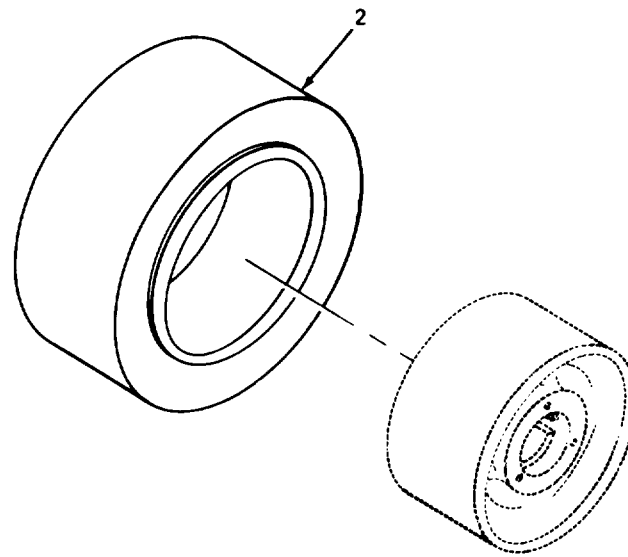
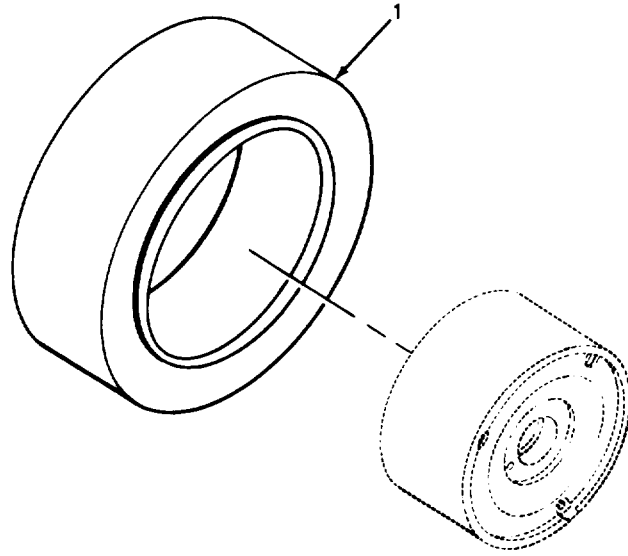

TA509270

FIGURE 23. TIRES.

SECTION II

TM 10-3930-631-24P

(1) ITEM NO	(2) SMR CODE	(3) CAGEC	(4) PART NUMBER	(5) DESCRIPTION AND USABLE ON CODES (UOC)	(6) QTY
				GROUP 1313 TIRES, TUBES, TIRE CHAINS	
				FIG. 23 TIRES	
1	PFHZZ	OAHUO	4849457-9	TIRE, SOLID DRIVE WHEEL.....	2
2	PFHZZ	81348	TYII/STY5/15XSX1 1-1/4/FLGP	TIRE, SOLID STEER WHEEL.....	2

END OF FIGURE

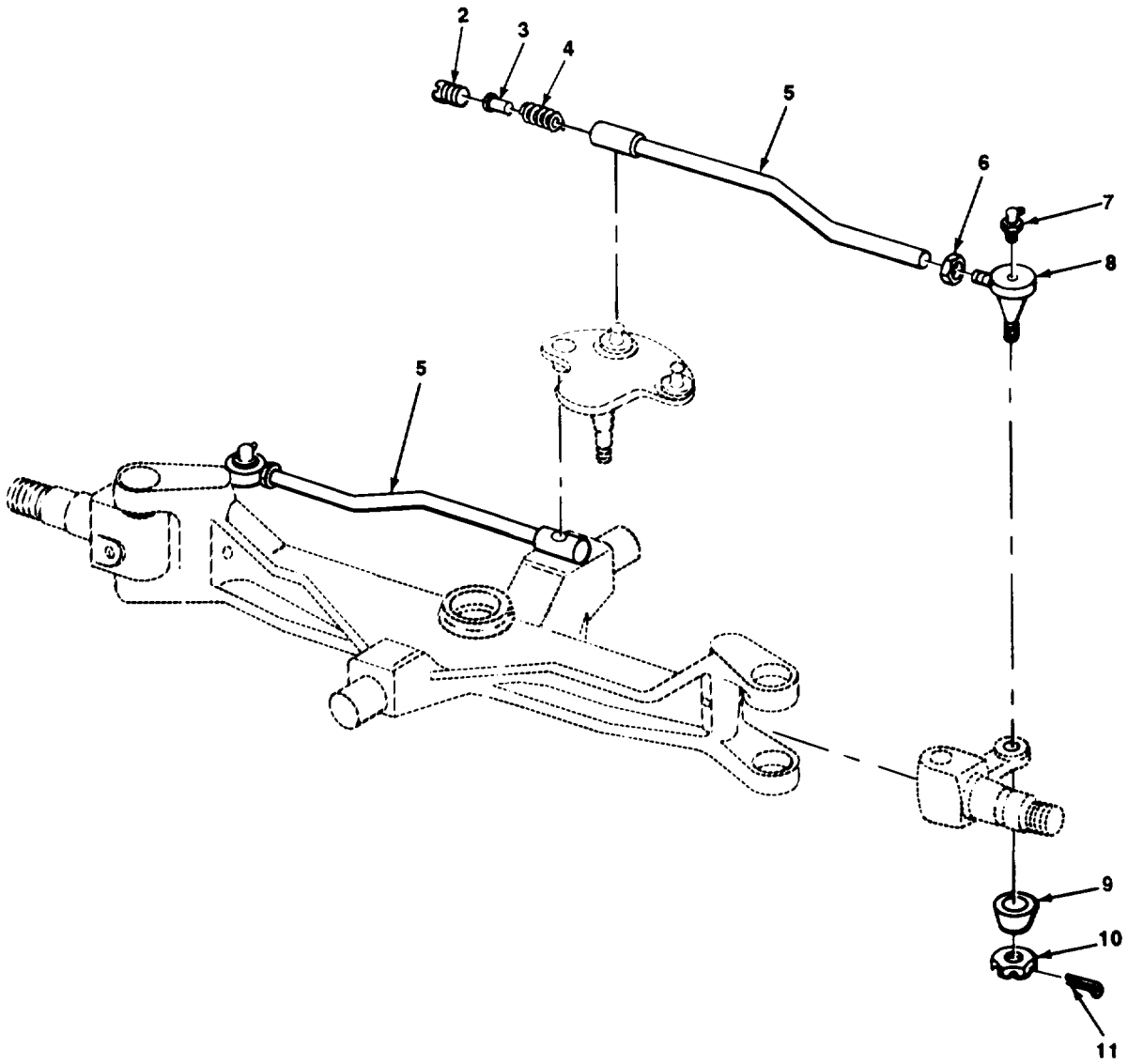
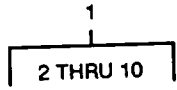

TA509271

FIGURE 24. TIE-RODS.

SECTION II

TM 10-3930-631-24P

(1) ITEM NO	(2) SMR CODE	(3) CAGEC	(4) PART NUMBER	(5) DESCRIPTION AND USABLE ON CODES (UOC)	(6) QTY
GROUP 14 STEERING					
GROUP 1401 MECHANICAL STEERING GEAR ASSEMBLY					
FIG. 24 TIE-RODS					
1	PAFFF	72210	HX5531	TIE ROD, STEERING RIGHT HAND.....	1
1	PAFFF	72210	HX5530	TIE ROD, STEERING LEFT HAND.....	1
2	PAFZZ	72210	S1233	.PLUG, ADJUSTING, BALL.....	1
3	PAFZZ	72210	55340	.SEAT, BALL SOCKET.....	1
4	PAFZZ	72210	S5896	.SPRING HLCPS.....	1
5	XAFZZ	30612	4992402-0	.TUBE THREADED RIGHT HAND.....	1
5	XAFZZ	30612	4992401-2	.TUBE THREADED LEFT HAND.....	1
6	PAFZZ	96906	MS35691-61	.NUT HEX JAM.....	1
7	PAOZZ	95878	16128	.FITTING, LUBRICATION.....	1
8	PFFZZ	72210	5-16081	.TIE ROD END, STEERIN.....	1
9	PFFZZ	72210	S10534	.CAP, PROTECTIVE, DUST.....	1
10	PAFZZ	96906	MS9358-15	.NUT, PLAIN, CASTELLAT.....	1
11	PAFZZ	96906	MS24665-516	PIN, COTTER.....	2

END OF FIGURE

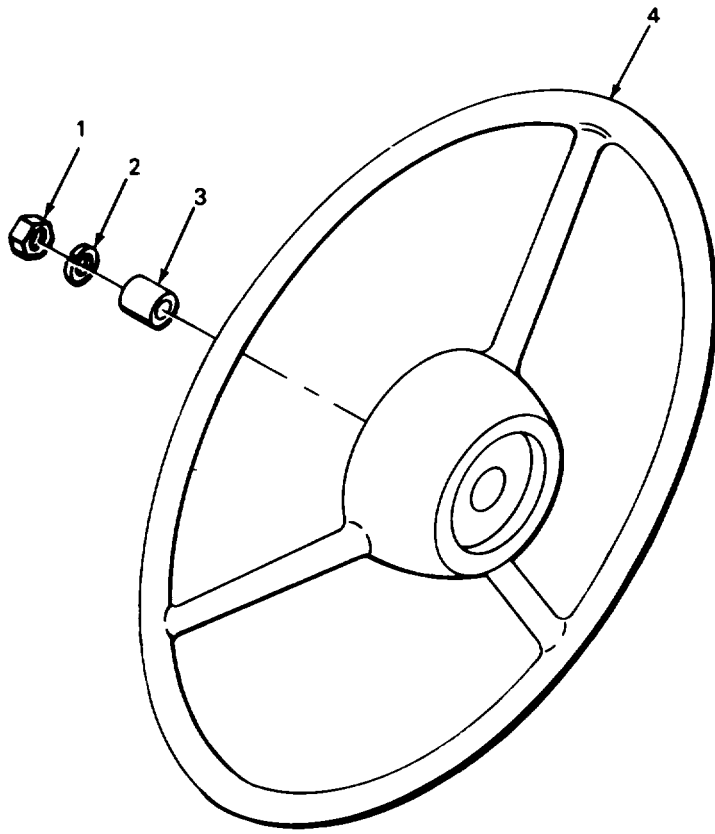

TA509272

FIGURE 25. STEERING WHEEL.

SECTION II

TM 10-3930-631-24P

(1) ITEM NO	(2) SMR CODE	(3) CAGEC	(4) PART NUMBER	(5) DESCRIPTION AND USABLE ON CODES (UOC)	(6) QTY
				GROUP 1401 MECHANICAL STEERING GEAR ASSEMBLY	
				FIG. 25 STEERING WHEEL	
1	PAOZZ	73740	33050	NUT, STEERING WHEEL.....	1
2	PAOZZ	96906	MS35338-52	WASHER LOCK.....	1
3	XDOZZ	30612	4715208-7	SPACER SHAFT.....	1
4	PAOZZ	77915	601	STEERING WHEEL.....	1

END OF FIGURE

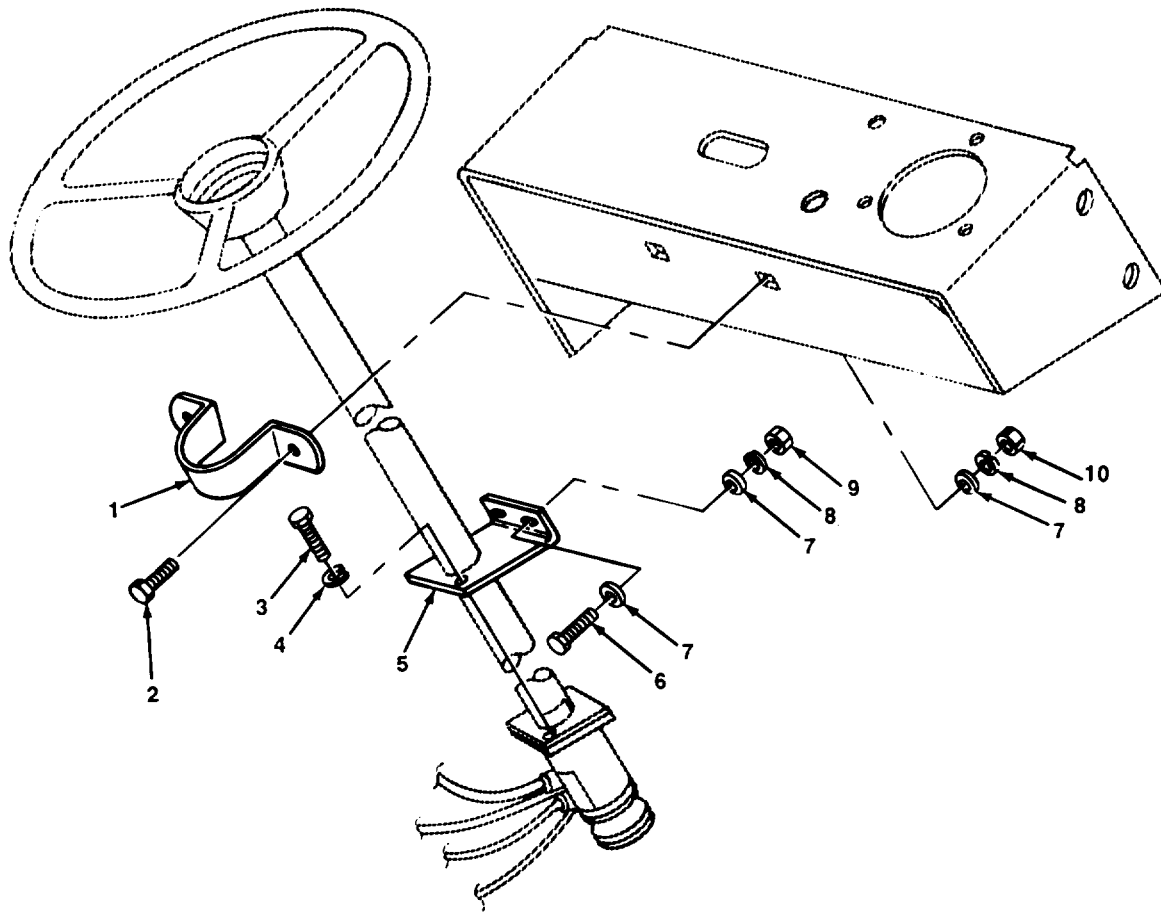

TA509273

FIGURE 26. STEERING COLUMN MOUNTING PARTS.

SECTION II

TM 10-3930-631-24P

(1) ITEM NO	(2) SMR CODE	(3) CAGEC	(4) PART NUMBER	(5) DESCRIPTION AND USABLE ON CODES (UOC)	(6) QTY
				GROUP 1401 MECHANICAL STEERING GEAR ASSEMBLY	
				FIG. 26 STEERING COLUMN MOUNTING PARTS	
1	XAOZZ	30612	828719-7	CLAMP STRG COL.....	1
2	PAOZZ	96906	MS90725-34	BOLT, MACHINE	2
*3	PAOZZ	80204	B1821BH038C125N	SCREW, CAP, HEXAGON H	2
4	PAOZZ	96906	MS35338-46	WASHER, LOCK.....	2
5	XAOZZ	30612	4840493-3	SUPPORT STR COL.....	1
6	PAOZZ	96906	MS90728-38	BOLT, MACHINE	2
7	PAOZZ	96906	MS27183-12	WASHER, FLAT.....	6
8	PAOZZ	96906	M535338-45	WASHER, LOCK.....	2
9	PAOZZ	96906	MS51967-5	NUT, PLAIN, HEXAGON.....	2
10	XDOZZ	78553	C31910-5618-4	NUT SPEED.....	2

END OF FIGURE

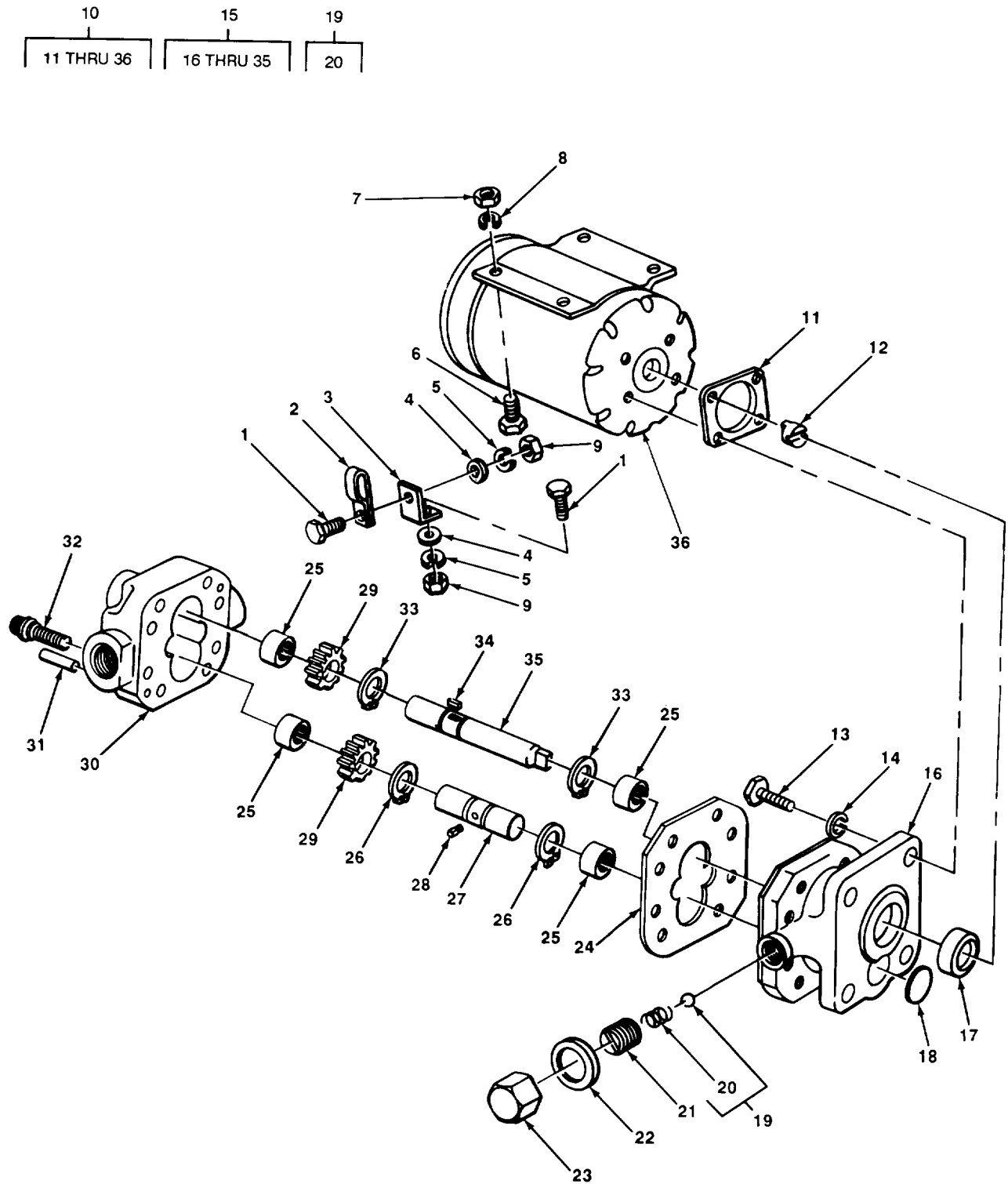

TA509274

FIGURE 27. POWER STEERING MOTOR AND PUMP ASSEMBLY.

SECTION II

TM 10-3930-631-24P

(1) ITEM NO	(2) SMR CODE	(3) CAGEC	(4) PART NUMBER	(5) DESCRIPTION AND USABLE ON CODES (UOC)	(6) QTY
				GROUP 1410 HYDRAULIC PUMP OR FLUID MOTOR ASSEMBLY	
				FIG. 27 POWER STEERING MOTOR AND PUMP ASSEMBLY	
1	PAOZZ	96906	MS90728-38	BOLT, MACHINE	2
2	XBOZZ	70797	1370J2	CLAMP LOOP	1
3	XAOZZ	30612	4811669-3	BRACKET ANGLE	1
4	PAOZZ	96906	MS27183-12	WASHER, FLAT.....	2
5	PAOZZ	96906	MS35338-45	WASHER, LOCK.....	2
6	PAFZZ	96906	MS35190-306	SCREW, MACHINE	4
7	PAFZZ	96906	MS51967-8	NUT PLAIN HEX	4
8	PAFZZ	96906	MS35338-46	WASHER, LOCK.....	4
9	PAOZZ	96906	MS51967-5	NUT, PLAIN, HEXAGON.....	2
*10	XDFZZ	OAHUO	4867020-2	MOTOR-PUMP ASSY.....	1
*11	PAFZZ	70763	2260064	..GASKET PUMP	1
*12	PAFZZ	70763	2390003	..COUPLING	1
13	PAFZZ	96906	MS90725-32	..BOLT, MACHINE	4
14	PAFZZ	96906	MS35338-46	..WASHER, LOCK.....	4
15	PAFFF	70763	GC5000A14BA	..PUMP, ROTARY	1
*16	XDFZZ	OAHUO	4907153-3	..STATOR PUMP	1
17	PAFZZ	70763	PA7276	..SEAL, PLAIN ENCASED.....	1
*18	PFFZZ	6N299	0914590-5	..PLUG EXPANSION.....	1
19	PAFZZ	70763	GC173A	..SPRING AND BALL, VAL.....	1
20	PAFZZ	70763	PA7192	..SPRING HLCPS.....	1
21	XDFZZ	70763	PA8217	..PLUG, MACHINE THREAD.....	1
22	PAFZZ	70763	PA7116	..GASKET CAP NUT	1
23	PFFZZ	70763	GC3230	..NUT, SLEEVE	1
24	PAFZZ	70763	GC2733B	..GASKET	1
25	PAFZZ	70763	PA8542	..BEARING , ROLLER, NEED	4
26	PAFZZ	96906	MS16632-1043	..RING, RETAINING.....	2
27	PAFZZ	70763	GC14303	..SHAFT, STRAIGHT	1
28	XDFZZ	70763	GC3562	..PIN, STRAIGHT, HEADED.....	1
29	PAFZZ	70763	GC4206B	..GEAR, SPUR	2
30	XDFZZ	30612	4907117-8	..HOUSING GEAR	1
31	XDFZZ	70763	PA4949	..PIN, DOWEL.....	2
32	PAFZZ	70763	GC-3590-11	..BOLT, ASSEMBLED WASH	8
33	PAFZZ	96906	MS16624-1043	..RING, RETAINING.....	2
34	PAFZZ	96906	MS20066-94	..KEY, MACHINE.....	1
35	XDFZZ	70763	GC-572-B	..SHAFT, SHOULDERED	1
36	PBFFF	68505	MHR4004	..MOTOR, DIRECT CURREN.....	1

END OF FIGURE

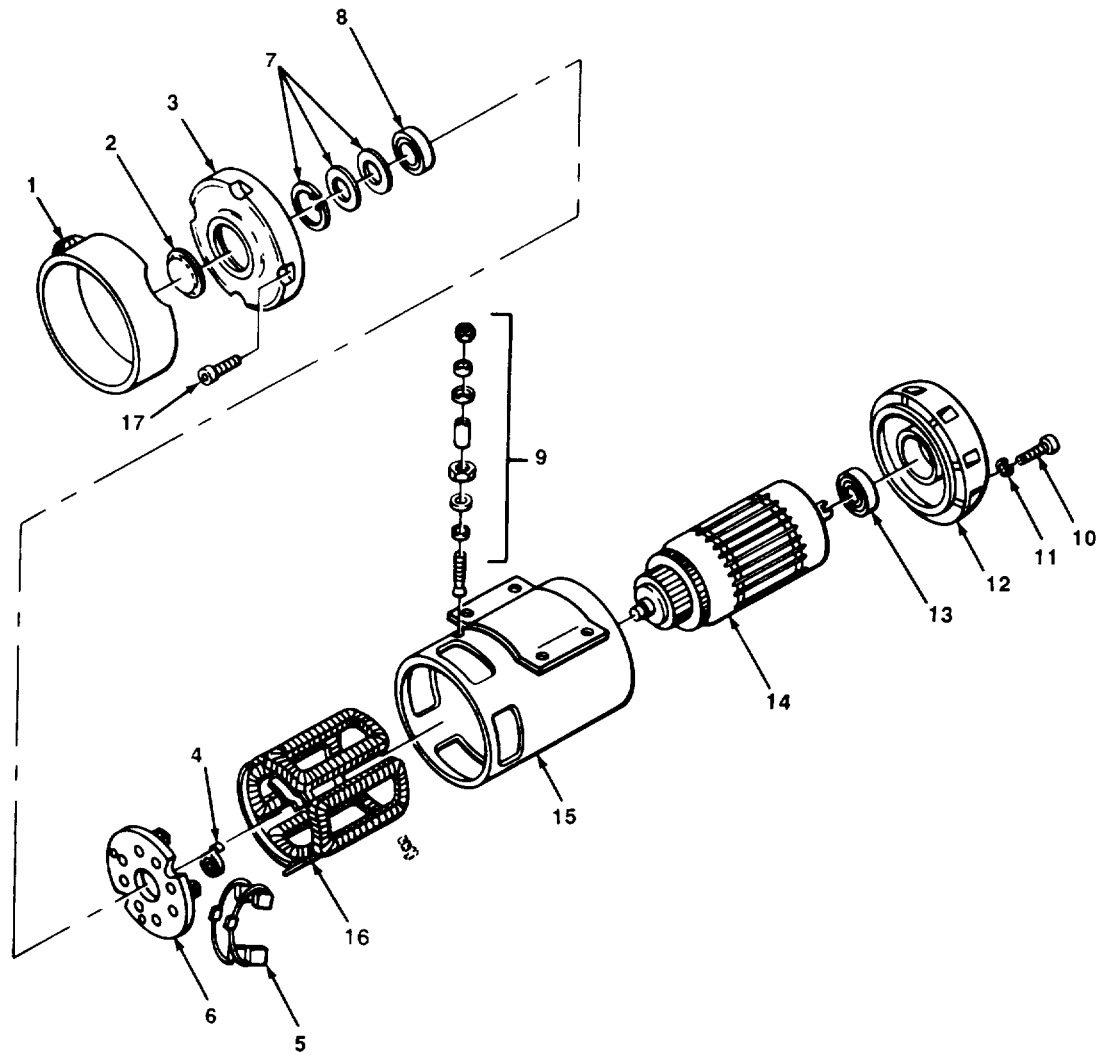
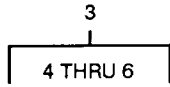

TA509275

FIGURE 28. POWER STEERING MOTOR, EXPLODED VIEW.

SECTION II

TM 10-3930-631-24P

(1) ITEM NO	(2) SMR CODE	(3) CAGEC	(4) PART NUMBER	(5) DESCRIPTION AND USABLE ON CODES (UOC)	(6) QTY
				GROUP 1410 HYDRAULIC PUMP OR FLUID MOTOR ASSEMBLY	
				FIG. 28 POWER STEERING MOTOR EXPLODED VIEW	
*1	XDFZZ	19728	MFR-1024	..BAND, COVER.....	1
*2	PAFZZ	OAHUO	4906525-3	..CAP, PROTECTIVE, DUST.....	1
3	XOFFF	70763	ML242285	..HEAD COMM END.....	1
4	XDFZZ	70763	MHC19SS	...SPRING, SPIRAL, TORSI	1
5	PAFZZ	70763	MHR2012S	...BRUSH ASSY	1
*6	XDFZZ	68505	ML-1154D	...PLATE, BRUSH	1
*7	PAFZZ	OAHUO	4908009-6	..RETAINER AND THRUST	1
8	PAFZZ	68505	X3991	..BEARING BALL	1
9	XDFZZ	19728	90-279	..TERMINAL, STUD	1
10	XDFZZ	96906	MS51869C13	..SCREW, TAPPING, THREA	4
11	PAFZZ	96906	MS35338-43	..WASHER, LOCK.....	4
12	XDFZZ	70763	MDR3	..HEAD DRIVE END.....	1
13	PAFZZ	05643	BLRCEI-11	..BEARING, BALL, ANNULA	1
*14	XDFZZ	19728	MHR-2177	..ARMATURE, MOTOR.....	1
15	XDFZZ	70763	NSS	..FRAME FIELD-	1
16	XDFZZ	19728	MHR-3005S	..WINDING, MOTOR FIELD	1
17	PAFZZ	96906	MS51869C15	..SCREW, TAPPING	4

END OF FIGURE

3	8	14	19	21	25
4	9	15 THRU 17	20	22 THRU 24	26 THRU 28

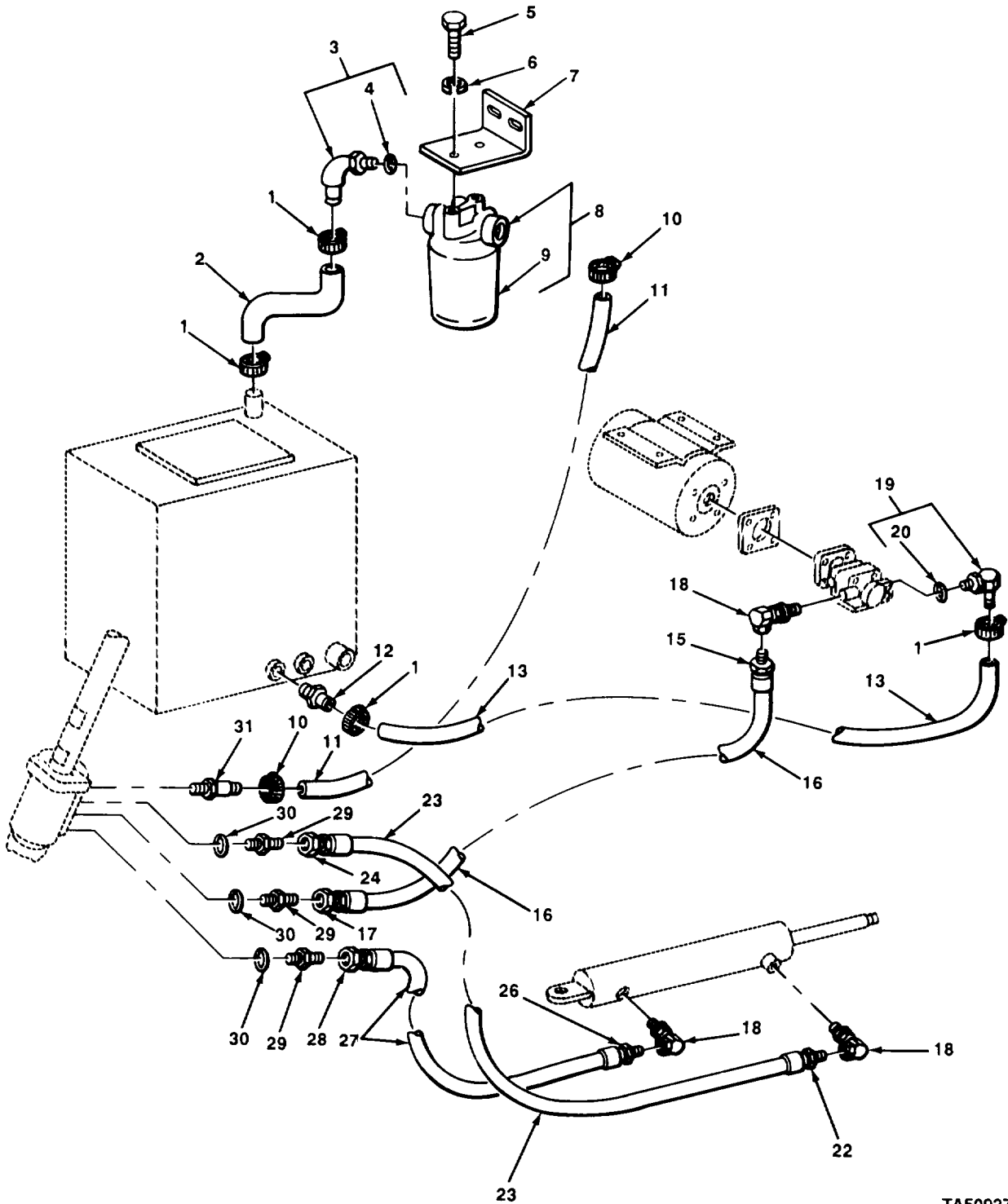

TA509276

FIGURE 29. STEERING HYDRAULIC FILTER, LINES AND FITTINGS.

SECTION II

TM 10-3930-631-24P

(1) ITEM NO	(2) SMR CODE	(3) CAGEC	(4) PART NUMBER	(5) DESCRIPTION AND USABLE ON CODES (UOC)	(6) QTY
GROUP 1411 HOSES, LINES, FITTINGS					
FIG. 29 STEERING HYDRAULIC FILTER, LINES, AND FITTINGS					
*1	PAOZZ	78940	AAC5273K	CLAMP, HOSE.....	4
2	MOOZZ	19207	4516031-11	HOSE, NONMETALLIC MAKE FROM HOSE P/ N 490960RI	1
3	XDOZZ	22031	4603-16	ELBOW, HOSE TO BOSS	1
*4	PFOZZ	90940	0921214-3	.PACKING, PREFORMED.....	1
5	PAOZZ	96906	MS90725-109	SCREW CAP HEX.	2
6	PAOZZ	96906	MS35338-48	WASHER, LOCK.....	2
7	XDOZZ	30612	74852372-7	BRACKET FILTER	1
*8	XBOOO	92863	291162N-2500	HOUSING HYDRAULIC FILTER	1
*9	PAOZZ	12658	BT282-10	.FILTER ELEMENT, FLUI FLUID, PRESSURE	1
10	PAOZZ	75272	COV-1213	CLAMP, LOOP.....	2
11	MOOZZ	19207	6767936-17	HOSE, RUBBER MAKE FROM HOSE P/N 2556-6-118,	1
12	PAOZZ	96906	MS24522-9	ADAPTER, STRAIGHT, PI TO HYDRAULIC RESERVOIR	1
13	MOOZZ	19207	1669835-40	HOSE, NONMETALLIC MAKE FROM HOSE P/ N 12R2X.....	1
*14	PFOOO	OAHUO	4843255-3	HOSE ASSEMBLY, NONME	1
15	PAOZZ	01276	412-4-6S	.ADAPTER, STRAIGHT, PI	1
16	MOOZZ	19207	1456258-64	.HOSE, NONMETALLIC MAKE FROM HOSE P/ N 3130-05	1
17	PAOZZ	85757	3901-05546	.ADAPTER, STRAIGHT, TU.....	1
*18	PAOZZ	63906	600-6-4C	ELBOW PIPE TO BOSS	3
*19	XDOZZ	22031	3408-12-8NWOO	ELBOW, HOSE TO BOSS	1
20	PFOZZ	OAHUO	921349	PACKING, PREFORMED.....	1
21	AOOOO	30612	4800274-5	HOSE ASSY STRG.....	1
22	PAOZZ	01276	412-4-6S	.ADAPTER, STRAIGHT, PI	1
23	MOOZZ	19207	1456258-37	.HOSE, NONMETALLIC MAKE FROM HOSE P/ N 3130-05	1
24	PAOZZ	85757	3901-05546	.FITTING HOSE	1
*25	PFOOO	OAHUO	4805154-4	HOSE ASSEMBLY, NONME	1
26	PAOZZ	01276	412-4-6S	.ADAPTER, STRAIGHT, PI	1
27	MOOZZ	19207	1456258-46	.HOSE, NONMETALLIC MAKE FROM HOSE P/ N 3130-05	1
28	PAOZZ	85757	3901-05546	.FITTING HOSE	1
*29	PAOZZ	79470	C5315X6	ADAPTER, STRAIGHT, TU.....	3
30	PFOZZ	96906	MS28778-6	PACKING, PREFORMED.....	3
31	PAOZZ	22031	4604-6	ADAPTER, STRAIGHT, HO	1

END OF FIGURE

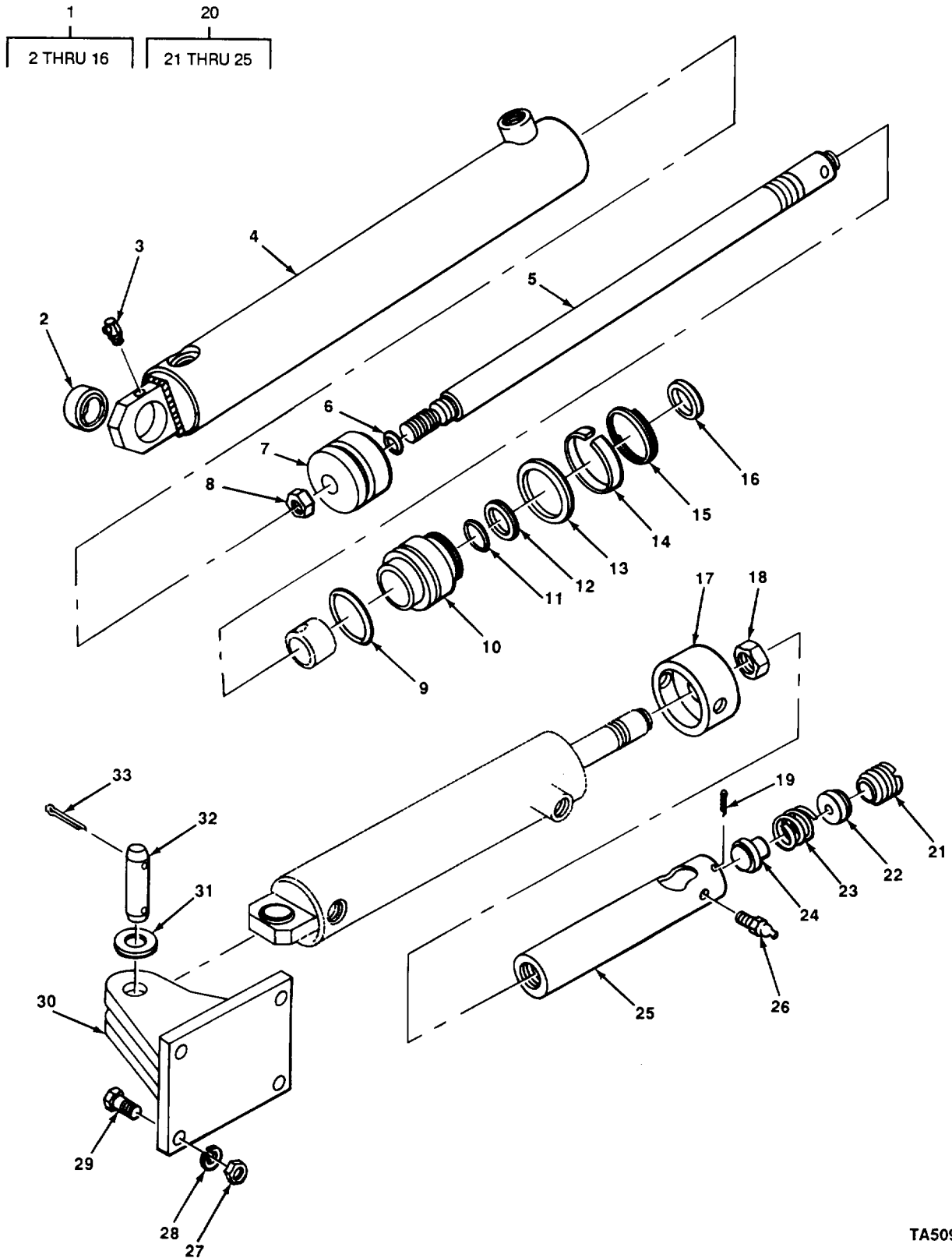

FIGURE 30. POWER STEERING CYLINDER ASSEMBLY.

TA509277

SECTION II

TM 10-3930-631-24P

(1) ITEM NO	(2) SMR CODE	(3) CAGEC	(4) PART NUMBER	(5) DESCRIPTION AND USABLE ON CODES (UOC)	(6) QTY
GROUP 1412 HYDRAULIC OR AIR CYLINDERS					
FIG. 30 POWER STEERING CYLINDER ASSEMBLY					
1	PBOFF	91561	7008-169	CYLINDER ASSEMBLY, A.....	1
2	PAFZZ	91561	50059-012	.BEARING SLEEVE	1
3	PAOZZ	96906	MS15001-4	.FITTING LUBRICATION	1
4	XDFZZ	91561	7008-159TA	.TUBE CYLINDER.....	1
5	XDFZZ	91561	7001-106-0981	.ROD CYLINDER	1
6	KFFZZ	30512	0923376-8	.SEAL ROD PART OF KIT P/N 7212-033.....	1
7	XDFZZ	91561	7211-060	.PISTON ASSY, W/SEAL.....	1
8	PAFZZ	96906	MS35691-46	.NUT, PLAIN, HEXAGON.....	1
9	KFFZZ	30612	0923810-6	.PACKING, PREFORMED PART OF KIT P/N.....	1
7	XDFZZ	91561	7211-060	.PISTON ASSY, W/SEAL.....	1
10	PAFZZ	91561	6907-042	.HEAD, HYDRAULIC MOTO	1
11	KFFZZ	91561	50051-407	.WASHER BACKUP PART OF KIT P/N 7212 033.....	1
12	KFFZZ	30612	0924114-2	SEAL HEAD PART OF KIT P/N 7212-033.....	1
13	PAFZZ	80756	RRT200	RING, RETAINING PART OF KIT P/N 7212..... -033.....	1
14	XDFZZ	91561	39003-12	.SPACER HEAD.....	1
15	PAFZZ	80756	RS175	.RING, RETAINING.....	1
16	KFFZZ	91561	50051-37	.WIPER ROD PART OF KIT P/N 7212-033.....	1
17	XDFZZ	30612	4820978-7	SPACER CYLINDER.....	1
18	PAOZZ	96906	MS35691-69	NUT, PLAIN, HEXAGON.....	1
19	PAFZZ	96906	MS24665-359	PIN, COTTER	1
*20	XDOFF	72210	S23234H	SOCKET ASSY STG.....	1
21	PAFZZ	72210	S1233	.PLUG, ADJUSTING, BALL.....	1
22	XDFZZ	72210	S3589	.SEAT BALL.....	1
23	PAFZZ	72210	S5896	.SPRING SOCKET.....	1
24	XAFZZ	72210	S2574NSS	PLUG SOCKET.....	1
25	XAFZZ	72210	S23234DNSS	SOCKET BALL.....	1
26	PAOZZ	95879	1652B	FITTING, LUBRICATION	2
*27	PAFZZ	13305	235C7	NUT, PLAIN, HEXAGON.....	4
23	PAFZZ	96906	MS35333-48	WASHER, LOCK.....	4
29	PAZZ	96906	MS90723-191	SCREW, CAP, HEXAGON H	4
30	XDFZZ	30612	4812010-9	ANCHOR CYLINDER.....	1
31	XDOZZ	30612	0923427-9	WASHER, FLAT.....	2
*32	XDOZZ	OAHUO	74829469-1	PIN CYLINDER	1
33	PAOZZ	96906	MS24665-623	PIN, COTTER	2

END OF FIGURE

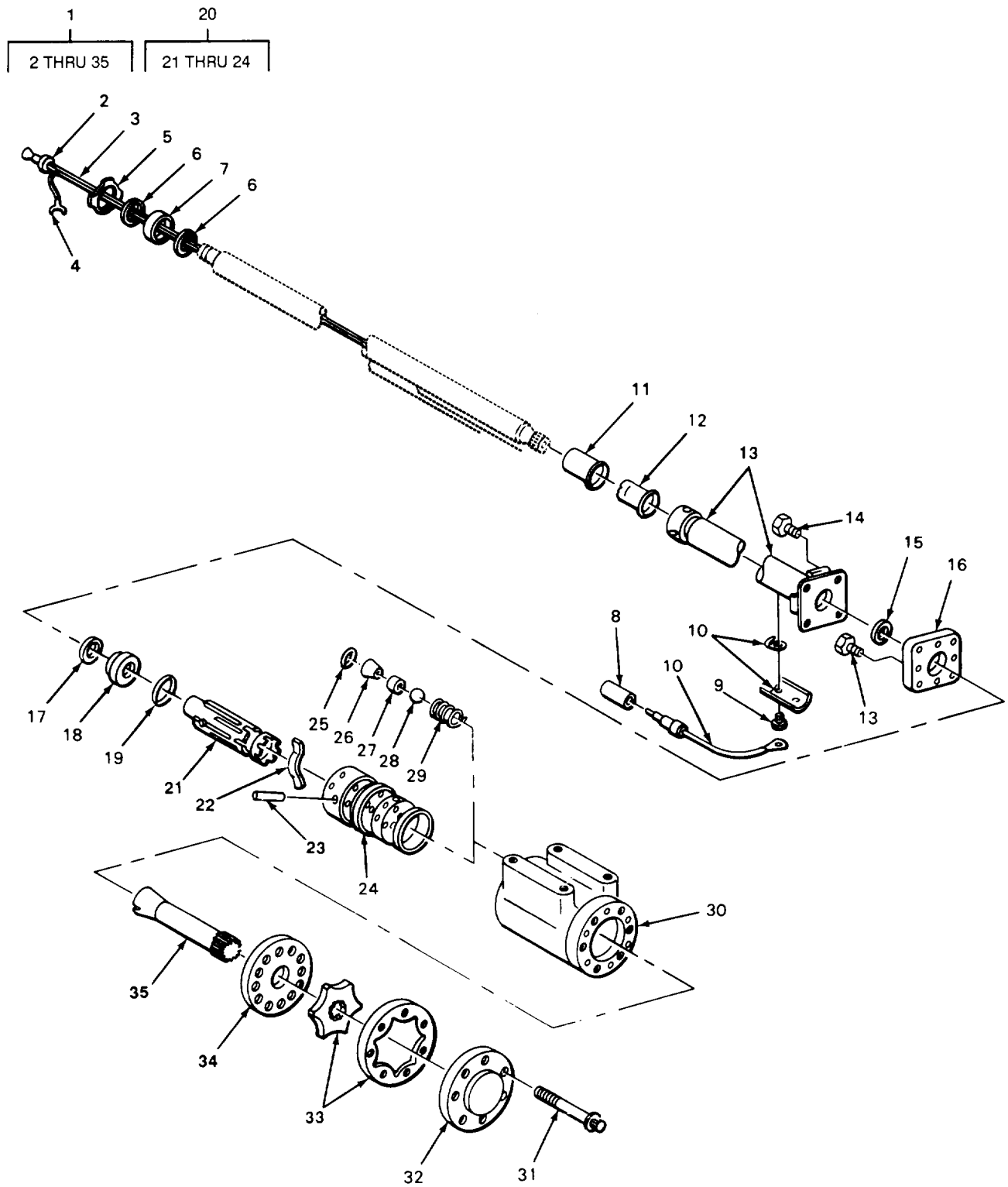

TA509278

FIGURE 31. STEERING VALVE ASSEMBLY.

SECTION II

TM 10-3930-631-24P

(1) ITEM NO	(2) SMR CODE	(3) CAGEC	(4) PART NUMBER	(5) DESCRIPTION AND USABLE ON CODES (UOC)	(6) QTY
GROUP 1414 STEERING SYSTEM VALVES					
FIG. 31 STEERING VALVE ASSEMBLY					
1	PAFFF	OAHUO	74989611-5	STEERING GEAR.....	1
2	XDFZZ	77640	032390A1	INSULATOR CONT.....	1
3	PAFZZ	96151	21142	LEAD, ELECTRICAL.....	1
4	XAFZZ	30612	4998328-1	LEAD ELECTRICAL.....	1
5	PAFZZ	96151	5245	RING RETAINING.....	1
6	PAFZZ	96151	14092	RING RETAINING.....	2
7	PAFZZ	96151	21146	BEARING, BALL, ANNULA.....	1
8	PAOZZ	96151	21173	SPLICE, CONDUCTOR.....	1
9	PAFZZ	96151	21144	SCREW MACHINE.....	2
10	PAFZZ	96151	6414	HOLDER, ELECTRICAL C.....	1
11	PAFZZ	96151	21149	RING, ELECTRICAL CON.....	1
12	PAFZZ	96151	21151	INSULATOR, BUSHING.....	1
*13	PFFZZ	46717	CM35-13	STEERING ASSEMBLY.....	1
*14	PAFZZ	A1515	0527	BOLT, MACHINE-.....	6
15	PAFZZ	96151	844	SEAL, PLAIN ENCASED PART OF KIT P/N 4906101-3.....	1
16	PAFZZ	96151	843	PLATE MOUNTING.....	1
17	PAFZZ	96151	20599	PACKING, PREFORMED PART OF KIT P/N 4906101-3.....	1 9
18	PAFZZ	96151	846	BUSHING, CAP LOCATER.....	1
19	PAFZZ	96151	20783	PACKING, PREFORMED PART OF KIT P/N 4906101-3.....	1
20	PAFFF	96151	7326-1	CONTROL ASSEMBLY, OP.....	1
21	XAFZZ	96151	20741NSS	SPOOL CONTROL.....	1
22	PAFZZ	96151	370	SPRING CENTERING.....	6
23	PAFZZ	96151	15	PIN, CENTERING.....	1
24	XAFZZ	96151	20740NSS	SLEEVE CONTROL,.....	1
25	PAFZZ	30612	0923559	PACKING PREFORMED PART OF KIT P/N 4906101-3.....	1
26	PAFZZ	96151	21124	DISK, SOLID, GROOVED.....	1
27	PAFZZ	96151	859	SEAT, VALVE.....	1
28	XDFZZ	96151	194	BALL CHECK.....	1
29	DAFZZ	96151	857	SPRING HELICAL COMP.....	1
30	XAFZZ	96151	5631NSS	HOUSING VALVE.....	1
31	PAFZZ	96151	5389-9	SCREW, CAP, HEXAGON H.....	7
32	PAFZZ	96151	5415	COVER, ACCESS.....	1
33	PAFZZ	96151	5663-2	GEROTOR SET.....	1
34	PAFZZ	75160	C10659	SPACE R, PLATE.....	1
35	PAFZZ	96151		DRIVE, ROTOR.....	1

END OF FIGURE

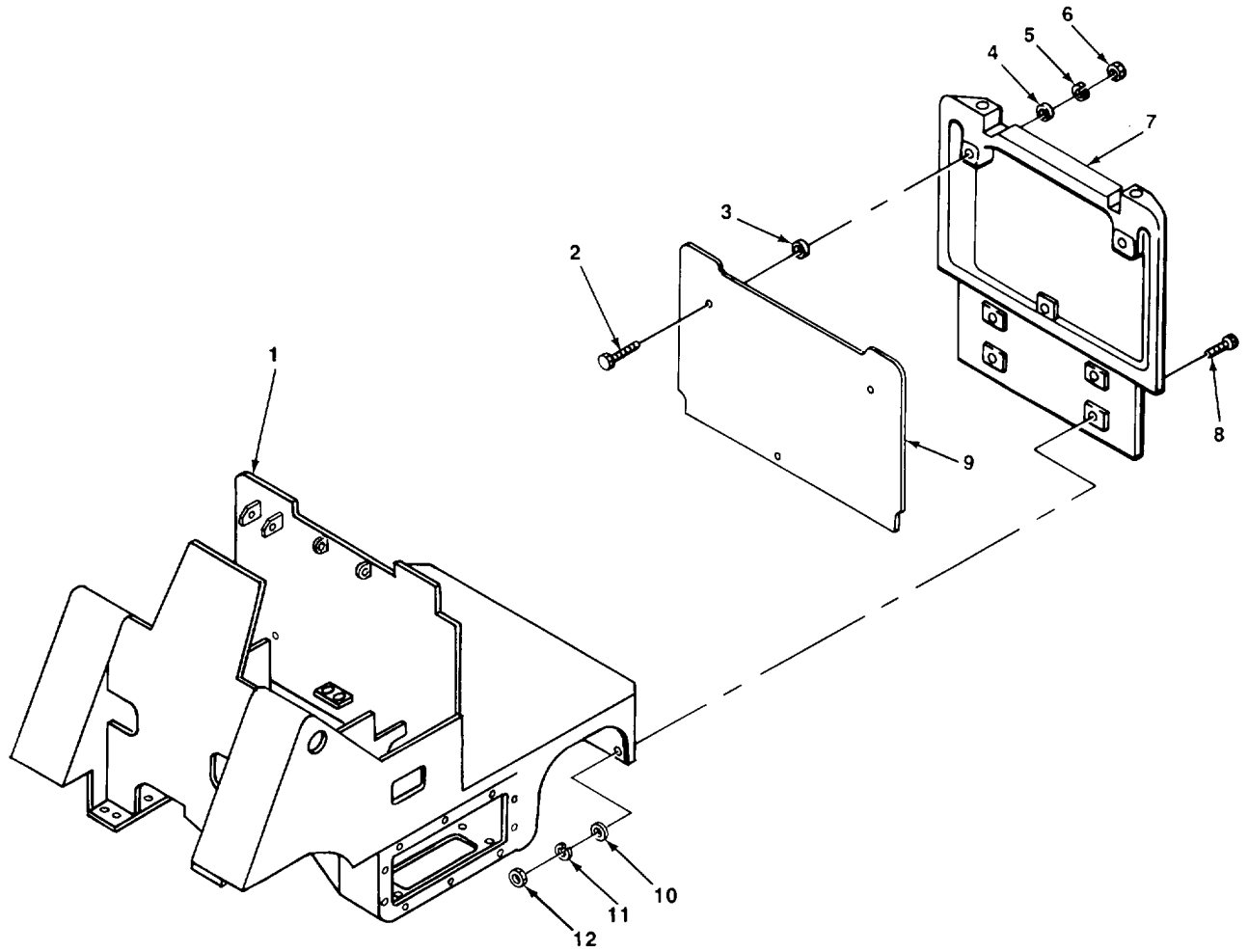

TA509279

FIGURE 32. FRAME AND COUNTERWEIGHT

SECTION II

TM 10-3930-631-24P

(1) ITEM NO	(2) SMR CODE	(3) CAGEC	(4) PART NUMBER	(5) DESCRIPTION AND USABLE ON CODES (UOC)	(6) QTY
				GROUP 15 FRAME, TOWING ATTACHMENTS DRAWBARS, AND ARTICULATION SYSTEMS	
				GROUP 1502 COUNTERWEIGHTS	
				FIG. 32 FRAME AND COUNTERWEIGHT	
1	XAOZZ	19207	NPN	FRAME	1
2	PAOZZ	96906	MS90728-125	SCREW, CAP, HEXAGON H	3
3	XDOZZ	30612	0922250-6	WASHER SPACING	3
4	PAOZZ	96906	MS27183-18	WASHER, FLAT.....	3
*5	PAOZZ	02978	ERNA245	WASHER, LOCK.....	3
6	PAOZZ	96906	MS51967-14	NUT, PLAIN, HEXAGON.....	3
7	XBOZZ	30612	4839202-1	COUNTERWEIGHT	1
8	PAOZZ	96906	MS90728-191	SCREW, CAP, HEXAGON H	4
9	XDOZZ	30612	4850313-0	PLATE REAR	1
10	PAOZZ	96906	MS27183-24	WASHER, FLAT.....	4
11	PAOZZ	96906	MS35338-51	WASHER LOCK.....	4
12	PAOZZ	96906	MS51967-23	NUT PLAIN HEX	4

END OF FIGURE

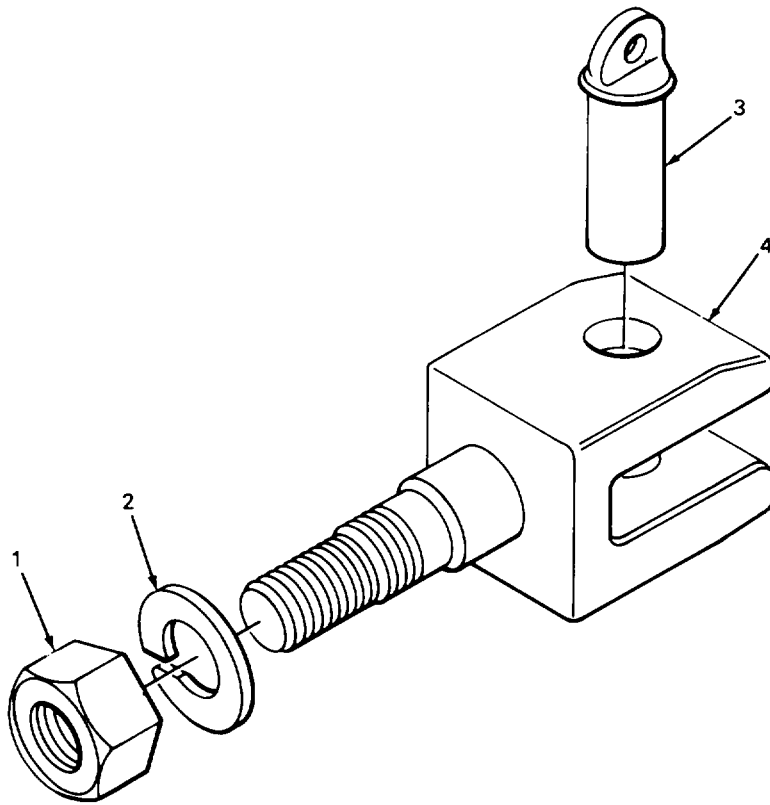

TA509280

FIGURE 33. TOWING ATTACHMENT.

SECTION II

TM 10-3930-631-24P

(1) ITEM NO	(2) SMR CODE	(3) CAGEC	(4) PART NUMBER	(5) DESCRIPTION AND USABLE ON CODES (UOC)	(6) QTY
-------------------	--------------------	--------------	-----------------------	--	------------

GROUP 1503 PINTLES AND TOWING
ATTACHMENTS

FIG. 33 TOWING ATTACHMENT

1	PAOZZ	96906	M51968-35	NUT, PLAIN, HEXAGON.....	1
2	PAOZZ	96906	MS35338-55	WASHER, LOCK.....	1
3	PBOZZ	OAHUO	4255151-5	PIN TOWING	1
4	PFOZZ	OAHUO	4830353	STUD TONING	1

END OF FIGURE

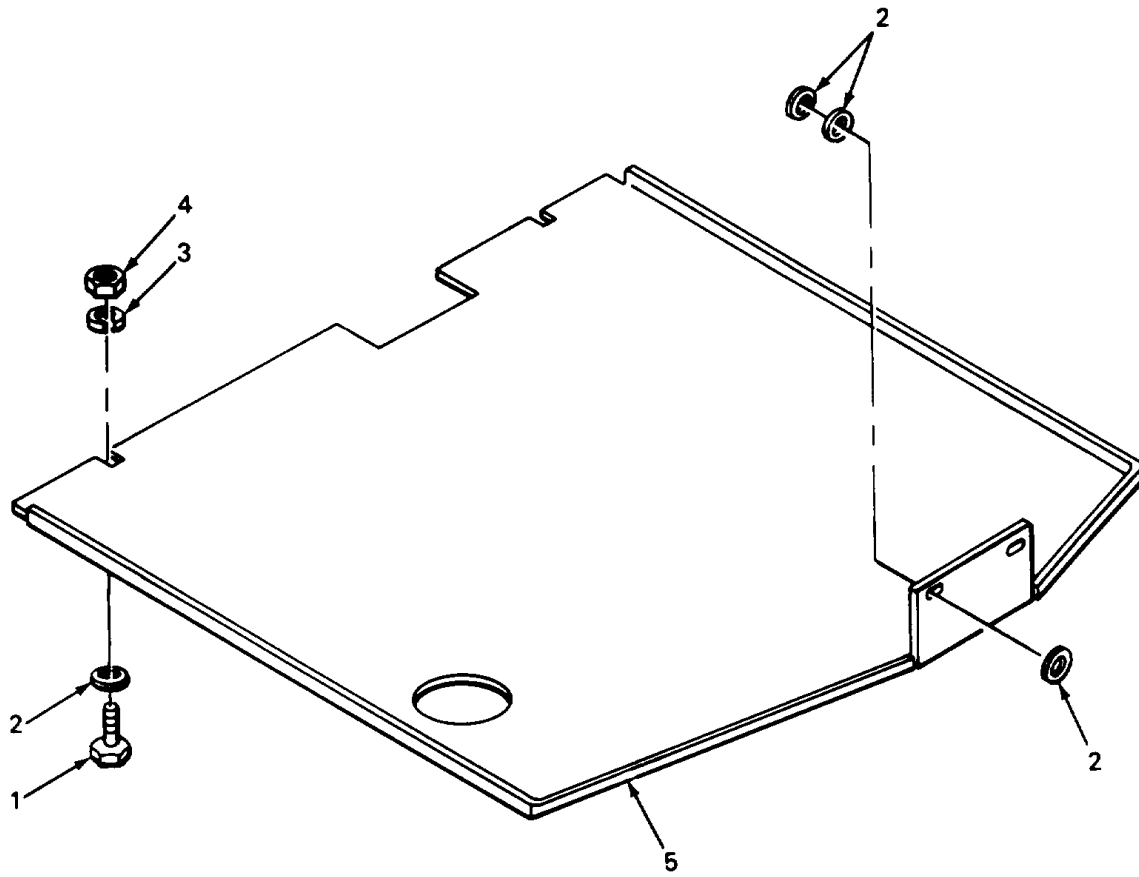

TA509281

FIGURE 34. DRIP PAN.

SECTION II

TM 10-3930-631-24PC01

(1) ITEM NO	(2) SMR CODE	(3) CAGEC	(4) PART NUMBER	(5) DESCRIPTION AND USABLE ON CODES (UOC)	(6) QTY
-------------------	--------------------	--------------	-----------------------	--	------------

GROUP 18 BODY, CAB, HOOD, AND HULL

GROUP 1801 BODY, CAB, HOOD AND HULL
ASSEMBLIES

FIG. 34 DRIP PAN

1	PAOZZ	OAT62	35A2C5	SCREW, CAP, HEXAGON H	2
2	PAOZZ	96906	MS27183-14	WASHER, FLAT.....	8
3	PAOZZ	73734	1370	WASHER, LOCK.....	2
4	PAOZZ	96906	MS51967-2	NUT, PLAIN, HEXAGON.....	2
5	XDOZZ	30612	4851209-9	PAN DRIP MOTOR,	1

END OF FIGURE

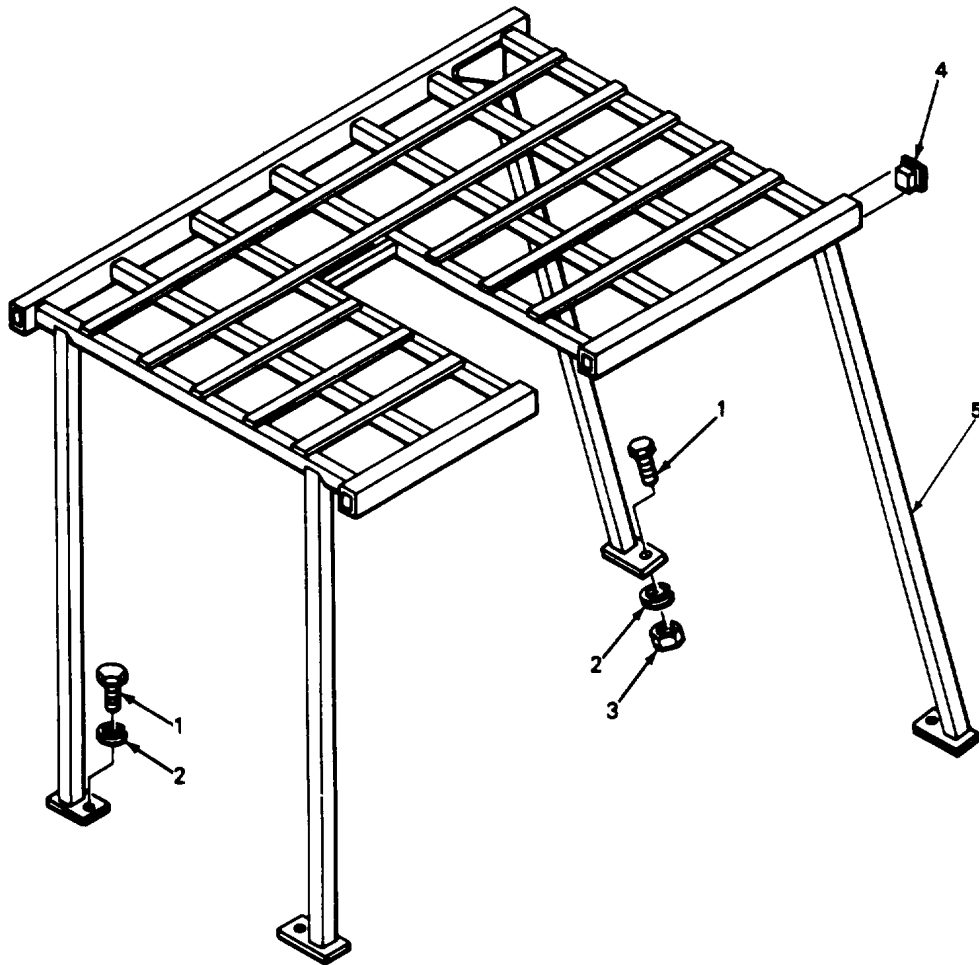

TA50928:

FIGURE 35. OVERHEAD GUARD.

SECTION II

TM 10-3930-631-24P

(1) ITEM NO	(2) SMR CODE	(3) CAGEC	(4) PART NUMBER	(5) DESCRIPTION AND USABLE ON CODES (UOC)	(6) QTY
-------------------	--------------------	--------------	-----------------------	--	------------

GROUP 181 BODY, CAB, HOOD, AND HULL
ASSEMBLIES

FIG. 35 OVERHEAD GUARD

1	PAOZZ	96906	MS9072P-185	SCREW, CAP, HEXAGON H	4
2	PAOZZ	96906	MS35338-51	WASHER LOCK.....	4
3	PAOZZ	96906	MS51967-23	NUT, PLAIN, HEXAGON	2
4	XDOZZ	30612	4846354-1	PLUG PLASTIC.....	6
5	XDOZZ	30612	4849925-5	GUARD OVERHEAD	1

END OF FIGURE

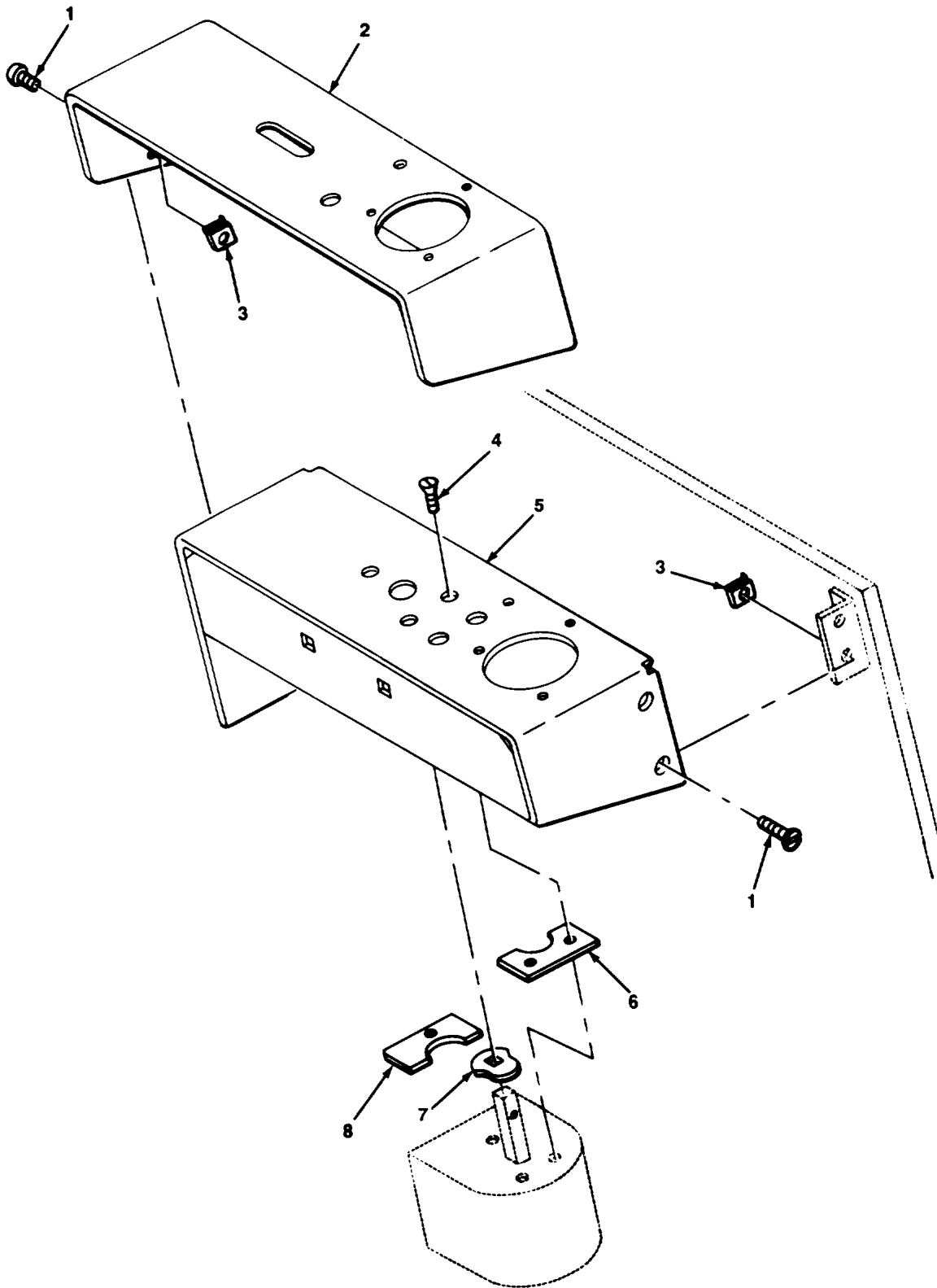

TA509283

FIGURE 36. INSTRUMENT PANEL.

SECTION II

TM 10-3930-631-24P

(1) ITEM NO	(2) SMR CODE	(3) CAGEC	(4) PART NUMBER	(5) DESCRIPTION AND USABLE ON CODES (UOC)	(6) QTY
-------------------	--------------------	--------------	-----------------------	--	------------

GROUP 1801 BODY, CAB. HOOD AND HULL
ASSEMBLIES

FIG. 36 INSTRUMENT PANEL

1	PAOZZ	96906	MS51957-81	SCREW, MACHINE	4
2	XDOZZ	30612	4850496-3	COVER PANEL.....	1
3	PAOZZ	78553	C15195-1420-4	NUT, SHEET SPRING	4
4	PAOZZ	96906	MS51959-81	SCREW, MACHINE	3
5	XDOZZ	30612	4857488-3	PANEL INSTRUMENT	1
6	XDOZZ	30612	4847981-0	SPACER STOP	1
7	XDOZZ	30612	4847980	STOP LEVER.....	1
8	XDOZZ	30612	4847982-8	SPACER SWITCH	1

END OF FIGURE

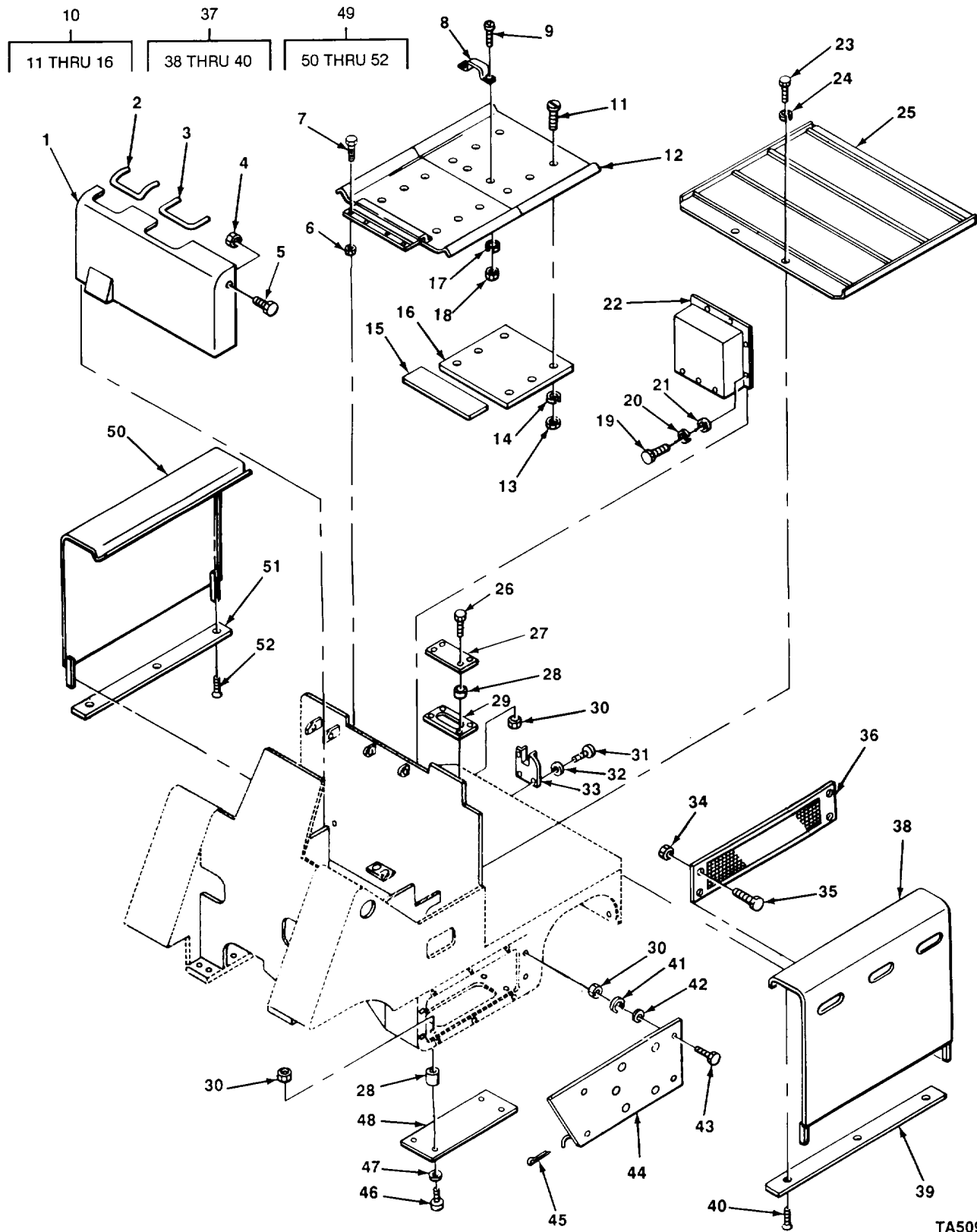

TA509284

FIGURE 37. BATTERY COMPARTMENT.

SECTION II

TM 10-3930-631-24P

(1) ITEM NO	(2) SMR CODE	(3) CAGEC	(4) PART NUMBER	(5) DESCRIPTION AND USABLE ON CODES (UOC)	(6) QTY
GROUP BODY, CAB, HOOD AND HULL ASSEMBLIES					
FIG. 37 BATTERY COMPARTMENT					
1	XDOZZ	30612	4850324-7	COVER CNTR PL	1
2	XDOZZ	30612	4800577-1	TRIM SAFETY	1
3	XDOZZ	30612	4807407-4	TRIM SAFETY	1
4	XDOZZ	78553	C30096-3816-38	NUT SPEED.....	3
5	PAOZZ	96906	MS51957-107	SCREW MACHINE	3
6	XDOZZ	78553	C7957-5618-4	NUT SPEED.....	4
7	PAOZZ	96906	MS90725-36	SCREW, CAP, HEXAGON H	4
8	XDOZZ	3942	164518	HANDLE COVER	1
9	PAOZZ	96906	MS35207-263	SCREW, MACHINE	2
10	XDOOO	30612	4850338-7	COVER ASSY	1
11	XDOZZ	OAHUO	0923862-7	.SCREW, MACHINE	12
12	XDOZZ	30612	4850316-3	.COVER HINGED.....	1
13	PAOZZ	96906	MS35649-262	.NUT PLAIN HEX	12
14	PAOZZ	96906	NS35338-41	.WASHER, LOCK.....	12
15	PAOZZ	OAHUO	4802743	.RUBBER STRIP.....	1
16	XDOZZ	30612	4850336-1	.INSULATION PLYW.....	2
17	PAOZZ	96906	MS35338-43	WASHER, LOCK.....	2
18	PAOZZ	96906	M535650-302	NUT PLAIN HEX	2
19	PAOZZ	96906	MS51957-77	SCREW, MACHINE	4
20	PAOZZ	96906	MS35338-44	WASHER, LOCK.....	4
21	PAOZZ	96906	MS27183-11	WASHER FLAT.....	4
22	XDOZZ	30612	4823518-8	COVER COAT PAN	1
23	PAOZZ	96906	MS90725-109	SCREW CAP HEX	2
24	PAOZZ	96906	MS35338-48	WASHER, LOCK.....	2
25	XDOZZ	30612	4850491-4	TRAY ACID.....	1
26	PAOZZ	96906	MS90728-12	SCREW. CAP, HEXAGON H	4
27	XDOZZ	33612	4842252-0	COVER TOP	1
2	XDOZZ	30612	4709114-5	SPACER BAFFLE	8
29	XDOZZ	30612	4842715-7	BLOCK RUBBER	1
30	XDOZZ	82465	21NE-040	NUT SPEED.....	12
31	PAOZZ	96906	MS21318-52	SCREW DRIVE BR.....	3
32	PAOZZ	96906	MS27183-9	WASHER FLAT.....	3
33	XDOZZ	30612	4842714-0	INSULATOR RUB	1
34	XDOZZ	72962	23N040	NUT SLF-LOCKING	4
35	PAOZZ	96906	MS51959-83	SCREW MACHINE	4
36	XDOZZ	30612	4807449-6	SCREEN FILTER	1
37	XDOOO	30612	4849923-ONSS	PANEL ASSY LH	1
38	XDOZZ	31612	4849920-6	.PANEL SIDE LH.....	1
39	XDOZZ	30612	4849458-7	.INSULATION, PLYWOOD.....	1
40	PAOZZ	OAHUO	922279	.SCREW	3
41	PAOZZ	96906	MS35338-46	WASHER, LOCK.....	4
42	XDOZZ	30612	C929359-8	WASHER FLAT.....	4
43	PAOZZ	96906	MS51959-111	SCREW MACHINE	4
44	XDOZZ	30612	4838788-0	DOOR POWER SW.....	1
45	PAOZZ	96906	M5S24665-370	PIN COTTER	2
46	PAOZZ	96906	MS51957-83	SCREW MACHINE	4
47	PAOZZ	96906	MS27183-10	WASHER, FLAT.....	4

SECTION II

TM 10-3930-631-24P

(1) ITEM NO	(2) SMR CODE	(3) CAGEC	(4) PART NUMBER	(5) DESCRIPTION AND USABLE ON CODES (UOC)	(6) QTY
48	XDOZZ	30612	4806914-0	BAFFLE SW COMP	1
49	XDOOO	30612	4850495-5	PANEL ASSY RH.....	1
50	XDOZZ	30612	4850490-6	.PANEL SIDE	1
51	XDOZZ	30612	4849459-5	.INSULATION, PLYWOOD.....	1
52	PAOZZ	OAHUO	922279	.SCREW	3

END OF FIGURE

37-2

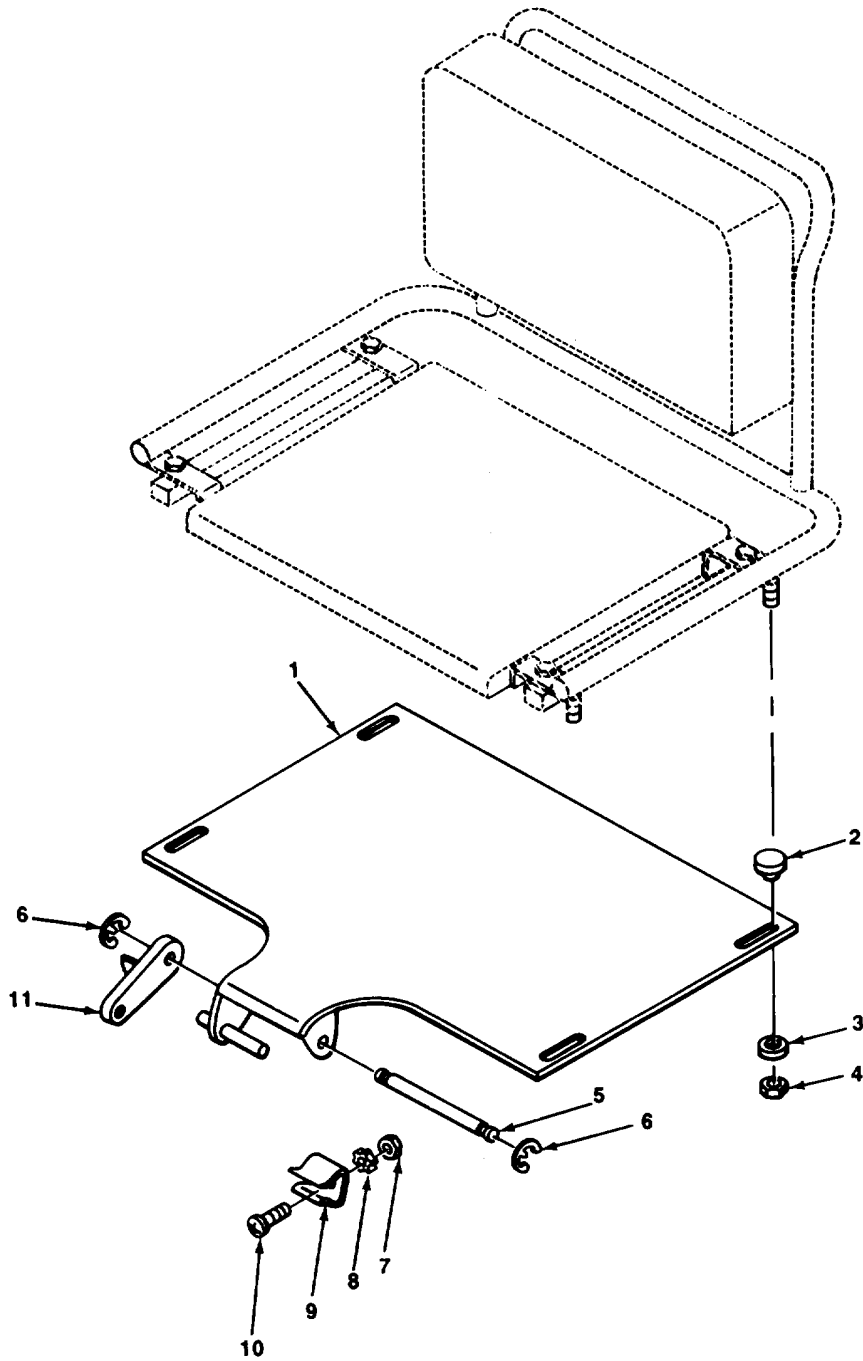

TA509285

FIGURE 38. OPERATOR'S SEAT MOUNTING PLATE.

SECTION II

TM 10-3930-631-24PC01

(1)	(2)	(3)	(4)	(5)	(6)
NO	CODE	SMR CAGEC	NUMBER	PART DESCRIPTION AND USABLE ON CODES (UOC)	QTY
				GROUP 1801 BODY, CAB HOOD AND HULL ASSEMBLIES	
				FIG. 38 OPERATOR'S SEAT MOUNTING PLATE	
1	XDOZZ	30612	4788326-9	PLATE SEAT MTG.....	1
2	XDOZZ	70485	1111	BUMPER, RUBBER	2
3	PAOZZ	96906	MS27183-13	WASHER, FLAT.....	4
4	PAOZZ	72962	52N1610-054	NUT, SELF-LOCKING, HE	4
* 5	PFOZZ	OAHUO	74794999	SHAFT, STRAIGHT	1
6	PAOZZ	79136	5133-50	RING, RETAINING.....	2
7	PAOZZ	96906	MS51967-2	NUT PLAIN, HEXAGON.....	2
8	PAOZZ	96906	MS35335-33	WASHER, LOCK	2
9	PAOZZ	OAHUO	4810809	CLIP, SPRING TENSION.....	1
10	PAOZZ	96906	MS51957-79	SCREW, MACHINE	2
* 11	PAOZZ	OAHUO	74809759	BLOCK, SEAT, VEHICULA	1

END OF FIGURE

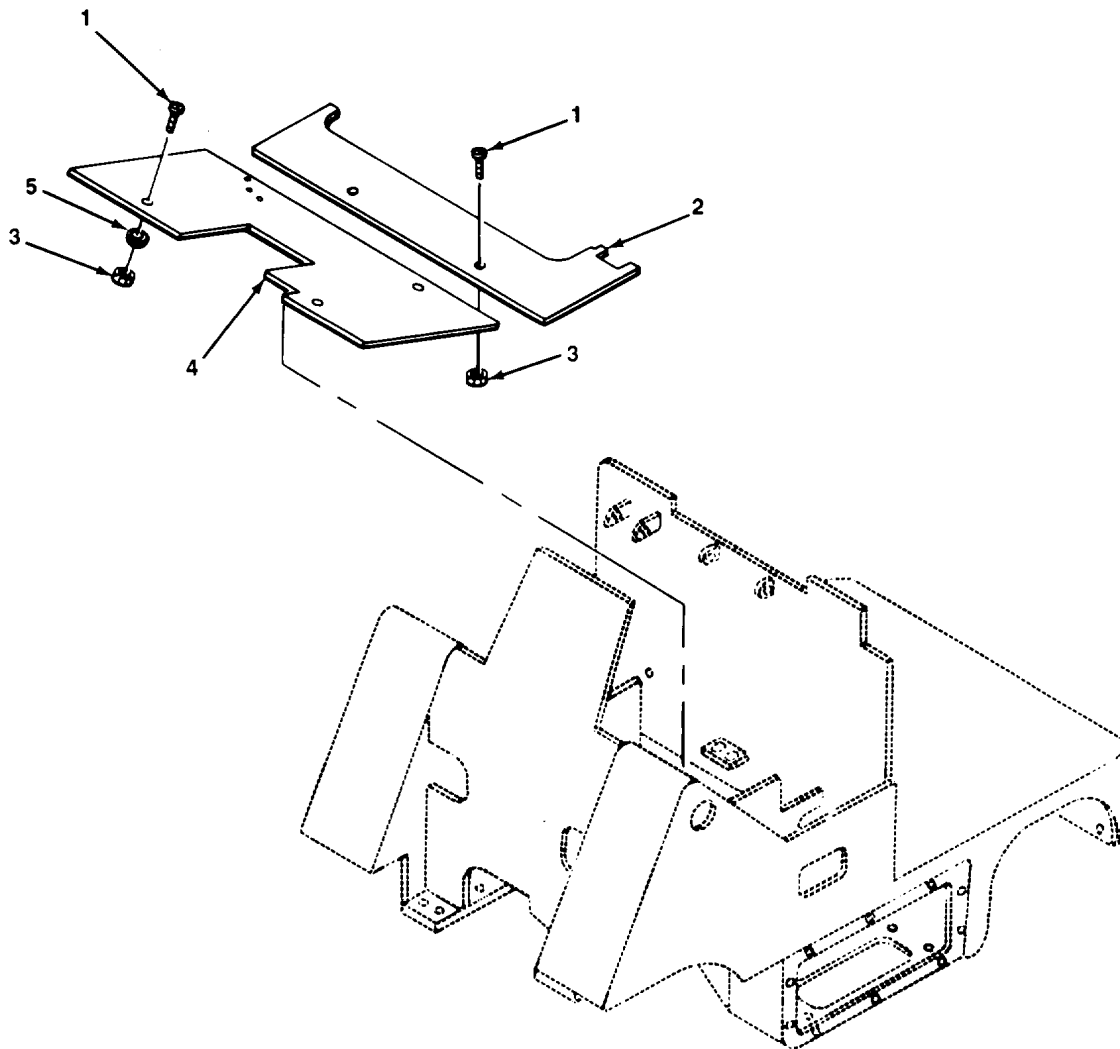

TA509286

FIGURE 39. FLOOR AND TOE PLATE.

SECTION II

TM 10-3930-631-24P

(1) ITEM NO	(2) SMR CODE	(3) CAGEC	(4) PART NUMBER	(5) DESCRIPTION AND USABLE ON CODES (UOC)	(6) QTY
-------------------	--------------------	--------------	-----------------------	--	------------

GROUP 1805 FLOORS, SUBFLOORS, AND RELATED COMPONENTS

FIG. 39 FLOOR AND TOE PLATE

1	PAOZZ	96906	MS35233-111	SCREW, MACHINE	6
2	XDOZZ	30612	4842019-4	PLATE FLOOR	1
3	PAOZZ	78553	C7935-3816-38	RETAINER NUT AND BO	6
4	XDOZZ	30612	4842118-6	PLATE TOE	1
5	PAOZZ	96906	MS27183-14	WASHER, FLAT.....	4

END OF FIGURE

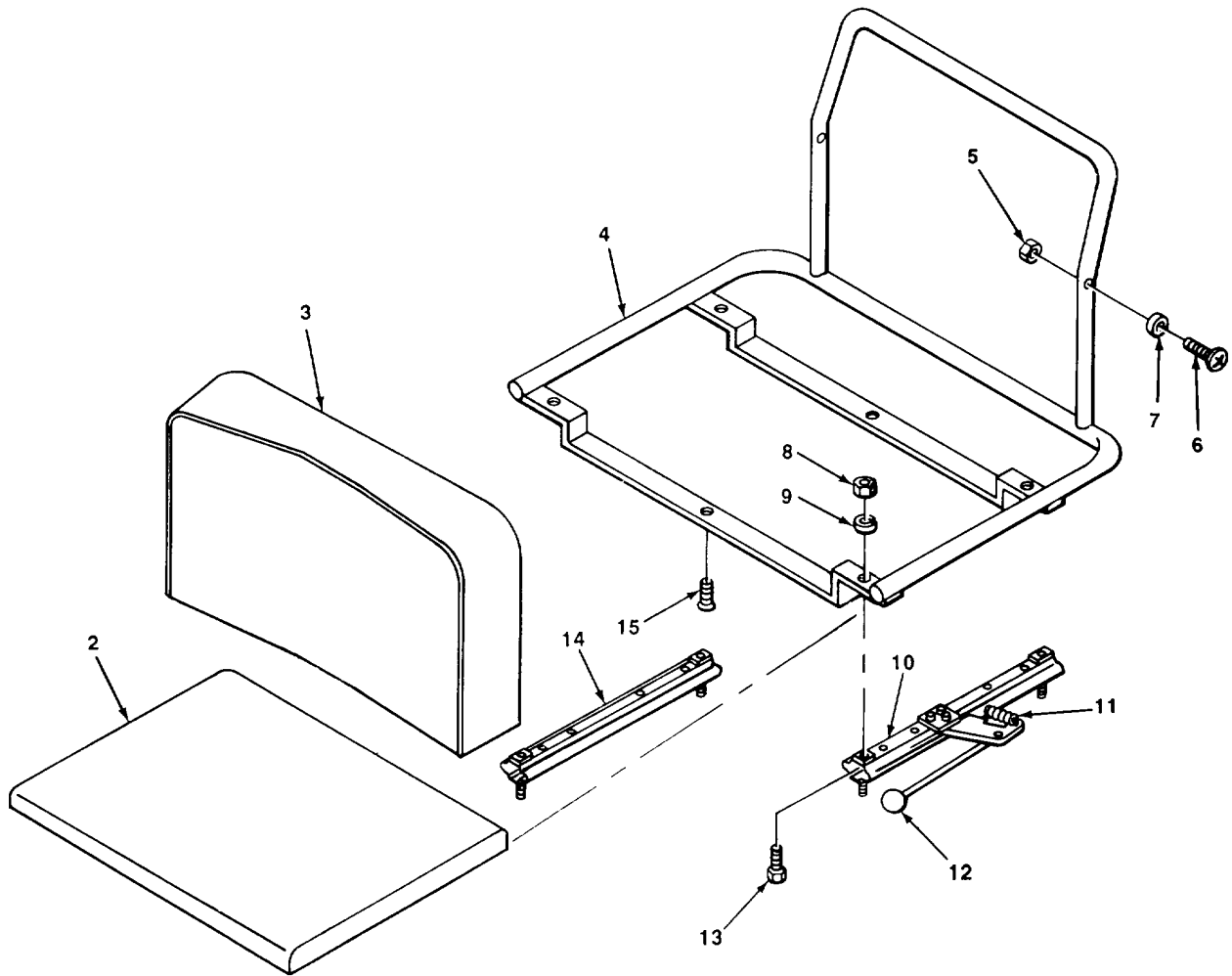
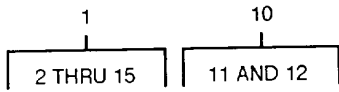

TA509287

FIGURE 40. OPERATOR'S SEAT ASSEMBLY.

SECTION II

TM 10-3930-631-24PC01

(1) ITEM NO	(2) SMR CODE	(3) CAGEC	(4) PART NUMBER	(5) DESCRIPTION AND USABLE ON CODES (UOC)	(6) QTY
GROUP 1806 UPHOLSTERY, SEATS, AND CARPETS					
FIG. 40 OPERATOR'S SEAT ASSEMBLY					
1	XDOOO	30612	4812480-4	SEAT ASSEMBLY.....	1
2	PAOZZ	OAHUO	74812485	.CUSHION SEAT, VEHICU	1
*3	PAOZZ	OAHUO	74778731	.CUSHION SEAT BACK, V.....	1
4	XDOZ	30612	4812481	.FRAME SEAT	1
5	PAOZZ	18876	9072391	.NUT, SELF-LOCKING, HE	2
6	PAOZZ	96906	M535190-294	.SCREW MACHINE	2
7	PAOZZ	96906	M5S27183-10	.WASHER FLAT.....	2
8	PAOZZ	96906	MS51968-5	.NUT, PLAIN, HEXAGON.....	4
9	PAOZZ	96906	MS35338-45	.WASHER, LOCK.....	4
*10	XDOOO	OAHUO	74812896	.SLIDE, SEAT ADJUSTIN LEFT HAND.....	1
11	PAOZZ	09704	7-283	..SPRING, HELICAL, EXTE.....	1
12	PAOZZ	09704	80-5	..BALL SEAT LATCH.....	1
13	PAOZZ	96906	MS90726-33	.BOLT, MACHINE	4
14	XDOZZ	30612	4812897	.SLIDE, SEAT, VEHICULA RIGHT HAND	1
15	PAOZZ	96906	MS35190-289	.SCREW, MACHINE	2

END OF FIGURE

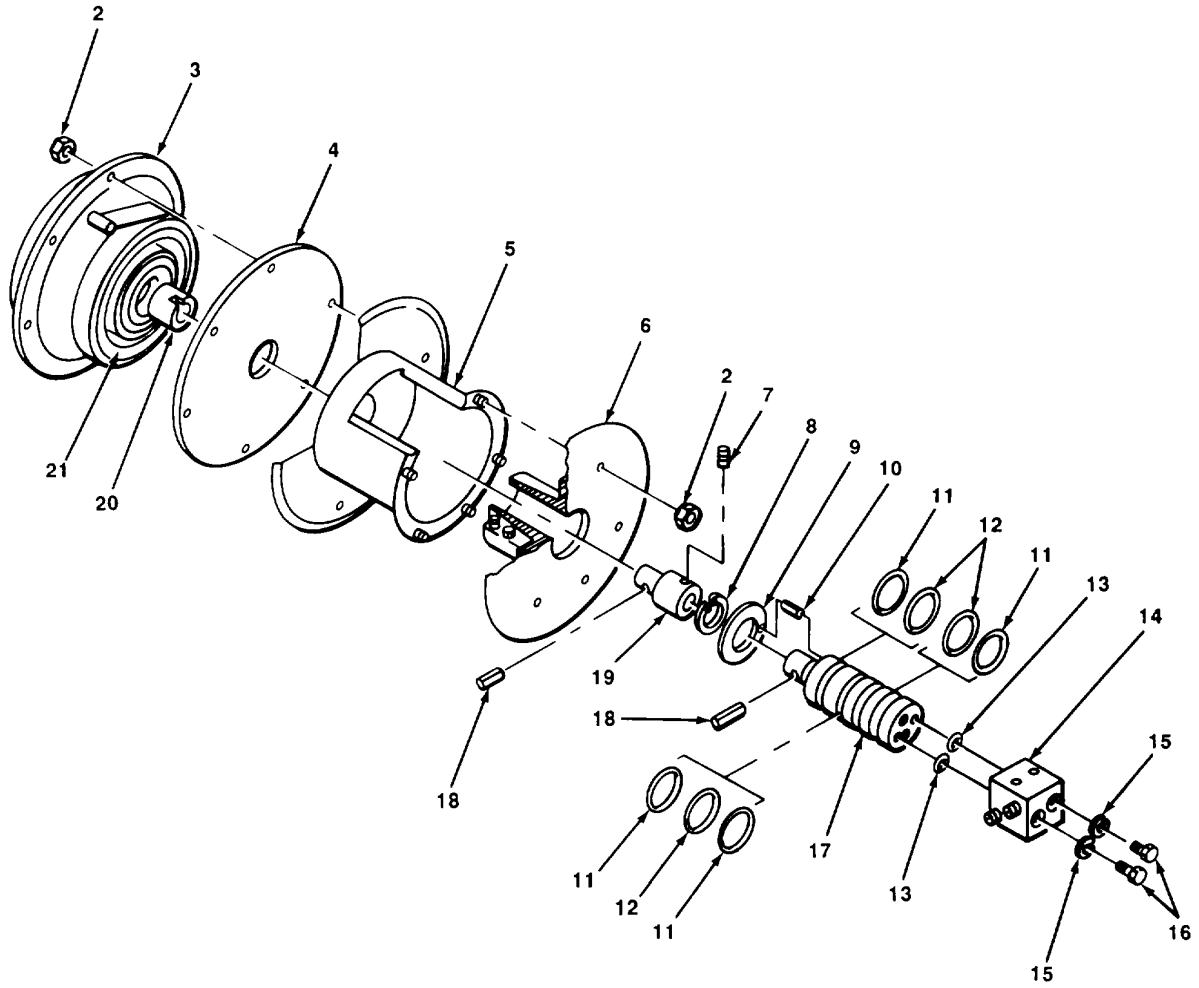
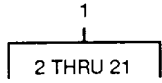

TA50928

FIGURE 41. HOSE REEL ASSEMBLY.

SECTION II

TM 10-3930-631-24PC01

(1) ITEM NO	(2) SMR CODE	(3) CAGEC	(4) PART NUMBER	(5) DESCRIPTION AND USABLE ON CODES (UOC)	(6) QTY	
				GROUP 1808 STOWAGE RACKS, BOXES, STRAPS, CARRYING CASES, CABLE REELS, HOSE REELS, ETC.		
				FIG., 41 HOSE REEL ASSEMBLY		
1	PAOOO	82366	56239	REEL, HOSE DUAL HYDR.....	1	
2	PAOZZ	88044	AN365-1024A	.NUT SLF-LOCKING	11	
3	XDDZZ	82366	55110-6	.CUP SPRING	1	
4	XDOZZ	82366	47109-1	.COVER SPRING.....	1	
5	XDOZZ	82366	57523	.DRUM REEL	1	
6	XDOZZ	82366	57519	.SWIVEL FLANGE	1	
7	PAOZZ	96906	MS51963-63	.SETSCREW.....	1	
9	XDOZZ	79136	5008-87	.RING RETAINING.....	1	
9	XDOZZ	82366	47113	.WASHER	1	
10	XDOZZ	30612	0919242-8	.PIN.....	1	
*	11	KFOZZ	82366	1228P1	.RING BACKUP PART OF KIT P/N	4
				74907217-9		
*	12	KFOZZ	30612	0923570-6	.PACKING PRFMD PART OF KIT P/N	3
				74907217-9		
*	13	PCOZZ	OAHUO	923846	.PACKING, PREFORMED.....	2
	14	XDOZZ	82366	57515	.BLOCK MOUNTING.....	1
	15	PAOZZ	96906	MS35338-46	.WASHER, LOCK.....	2
	16	PAOZZ	96906	MS90725-69	.SCREW, CAP, HEXAGON.....	2
	17	XDOZZ	82366	57512	.SHAFT, SHOULDERED	1
	18	PAOZZ	30612	0921291-1	.PIN SPRING,	3
	19	PFOZZ	82366	55110-5	.SHAFT, ADAPTER.....	1
	20	PAOZZ	82366	40318-3	.HUB, SPRING	1
	21	PAOZZ	82366	55110-2	.SPRING, SPIRAL.....	1

END OF FIGURE

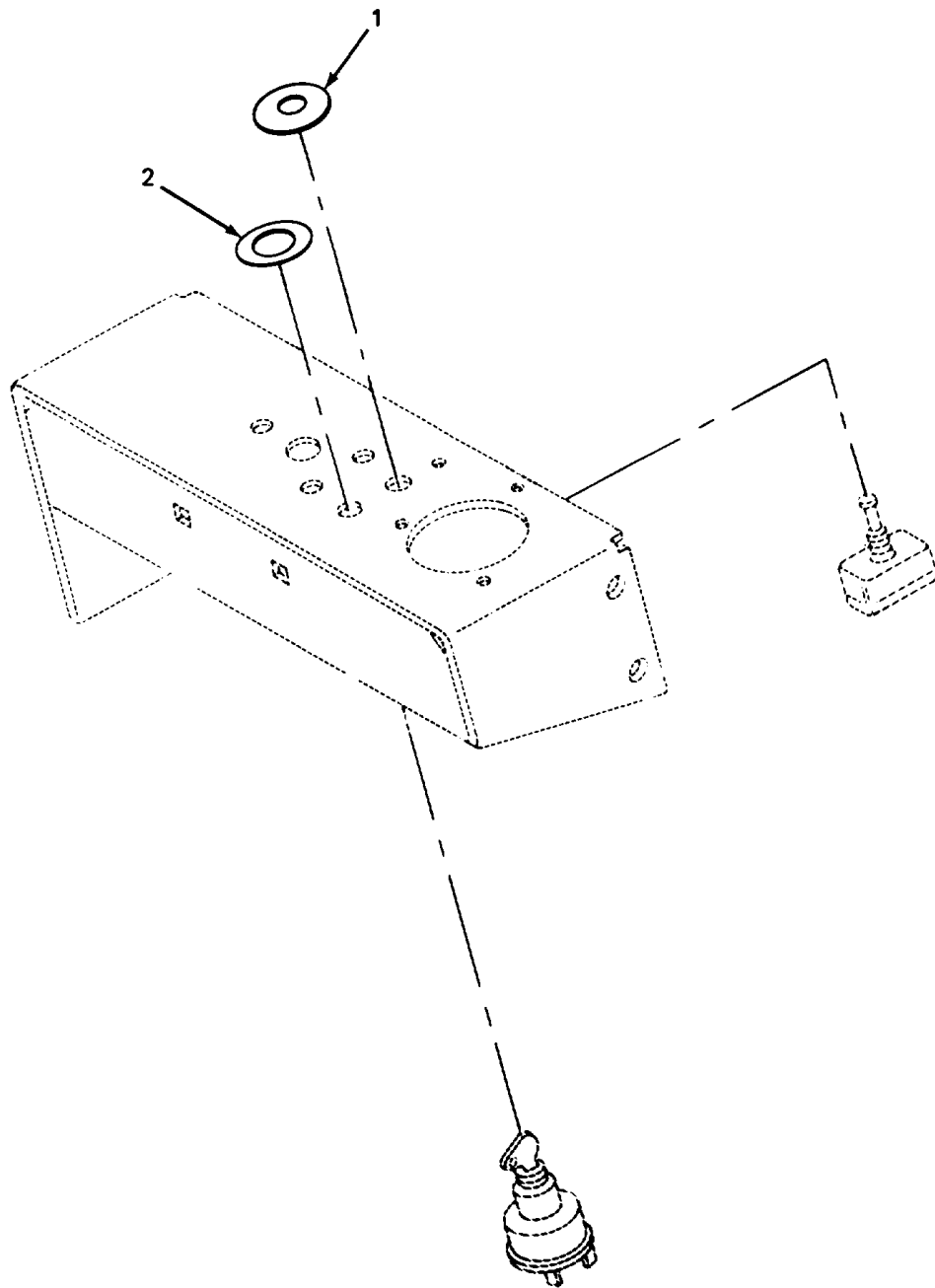

TA509289

FIGURE 42. INSTRUCTION PLATES.

SECTION II

TM 10-3930-631-24P

(1) ITEM NO	(2) SMR CODE	(3) CAGEC	(4) PART NUMBER	(5) DESCRIPTION AND USABLE ON CODES (UOC)	(6) QTY
-------------------	--------------------	--------------	-----------------------	--	------------

GROUP 22 BODY, CHASSIS, AND HULL
ACCESSORY ITEMS

GROUP 2210 DATA PLATES AND
INSTRUCTION FOLDERS

FIG. 42 INSTRUCTION PLATES

1	XDOZZ	30612	4127532-9	PLATE, INSTRUCT LIGHT SWITCH.....	1
2	XDOZZ	30612	4857488-3	PLATE, INFORMATION IGNITION	1

END OF FIGURE

42-1

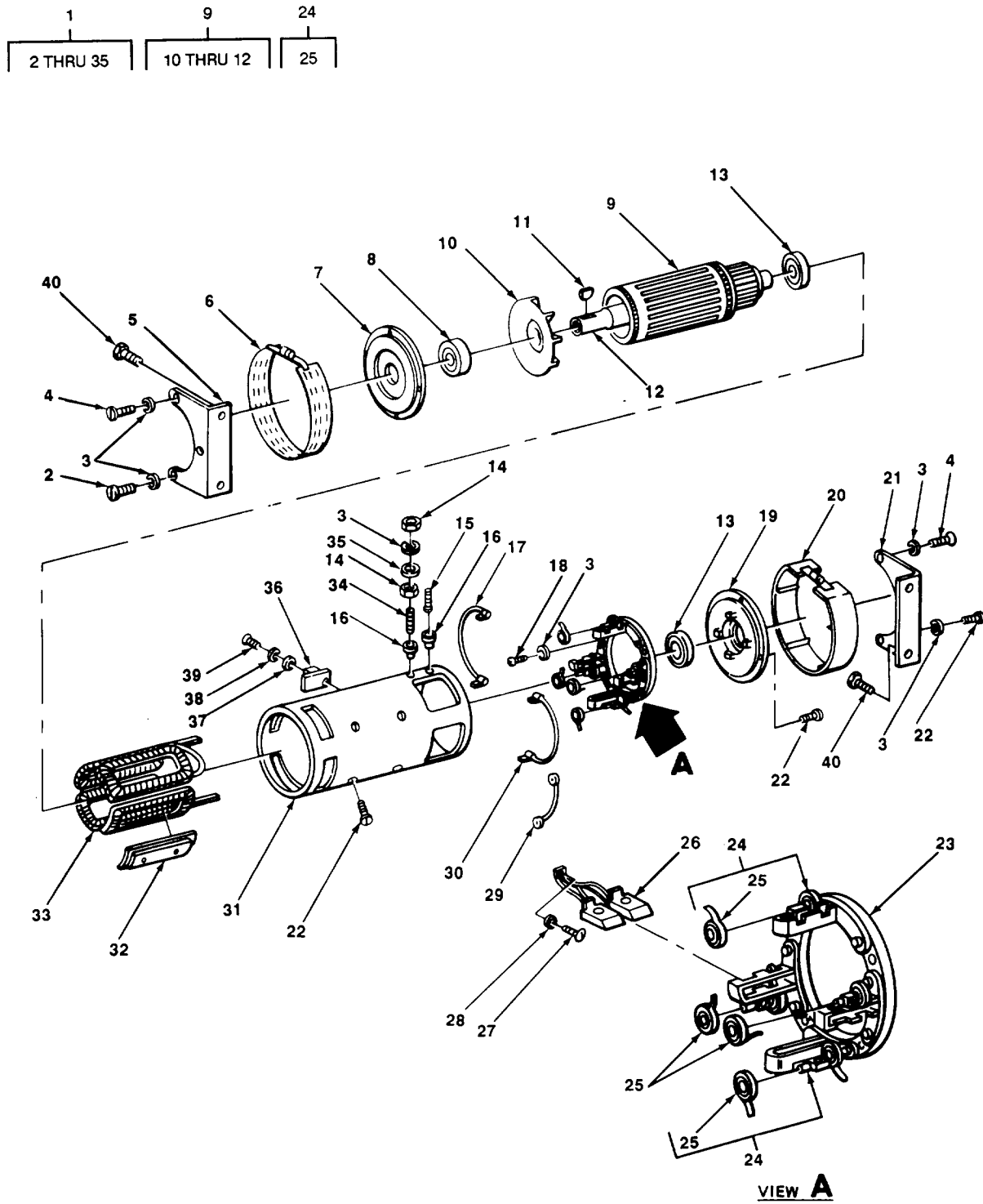

FIGURE 43. HYDRAULIC PUMP MOTOR ASSEMBLY.

TA509290

SECTION II

TM 10-3930-631-24PC01

(1) ITEM NO	(2) SMR CODE	(3) CAGEC	(4) PART NUMBER	(5) DESCRIPTION AND USABLE ON CODES (UOC)	(6) QTY
GROUP 24 HYDRAULIC AND FLUID SYSTEMS					
GROUP 2401 PUMP AND MOTOR					
FIG. 43 HYDRAULIC PUMP MOTOR ASSEMBLY					
1	PBFFF	OAHUO	74349939	PUMP, MOTOR	1
2	PFFZZ	12204	927110	.SCREW	3
3	PAFZZ	90906	MS35340-45	.WASHER, LOCK	11
4	PFFZZ	OAHUO	927109	.SCREW	2
5	XDFZZ	88310	53-625-790-501	.BRACKET REAR	1
6	XDFZZ	88310	53-804-633	.COVER REAR.....	1
7	XOFZZ	88310	53-806-010-001	.HOUSING REAR.....	1
8	PAFZZ	19207	10951608	.BEARINGS, BALL, ANNULA.....	1
9	PAFFF	OAHUO	74906312-6	.ARMATURE, MOTOR	1
10	PFFZZ	88310	4997364-6	..IMPELLER, FAN, CENTRI	1
11	XDFZZ	88310	51-601-308-008	..KEY, MACHINE	1
12	PAFZZ	88310	53-706-280-501	..SHAFT, ARMATURE.....	1
13	PAFZZ	38443	205SZZ	.BEARING, BALL, ANNULA	1
14	PAFZZ	88310	CP-631-131-105	.NUT, PLAIN, HEXAGON.....	4
15	PAFZZ	OAHUO	927112	.SCREW	1
16	XDFZZ	88310	53-625-741-003	.INSULATOR, BUSHING.....	2
17	XDFZZ	88310	53-625-792-001	.BUS, CONDUCTOR.....	1
18	PAFZZ	OAHUO	901217	.SCREW, MACHINE	4
19	XDFZZ	88310	53-806-220-001	.HOUSING FRONT	1
20	XDFZZ	88310	53-834-026	.COVER FRONT	1
21	XDFZZ	88310	53-625-745-501	.BRACKET FRONT	1
22	PAFZZ	OAHUO	70927111-8	.SCREW, MACHINE	15
23	XDFZZ	38310	53-706-016-001	.ARM ROCKER	1
24	PFFZZ	88310	53-625-791-501	.HOLDER ASSY.....	4
25	PAFZZ	88310	53-607-524-001	.SPRING, BRUSH, MOTOR.....	2
26	PAFZZ	88310	53-620-390-003	.BRUSH, ELECTRICAL.....	4
27	PAFZZ	OAHUO	920241	.SCREW, MACHINE	4
28	PAFZZ	96906	MS27183-7	.WASHER, FLAT	4
29	XDFZZ	88310	53-626-256-001	.LEAD ELECTRICAL.....	1
30	PAFZZ	88310	53-625-793-001	.BUS, CONDUCTOR.....	1
31	XAFZZ	88310	53-902-657-001	.HOUSING MOTOR	1
32	XDFZZ	88310	53-612-186	.POLE SHOE	4
33	PFFZZ	OAHUO	4906315	.WINDING.....	1
34	PFFZZ	OAHUO	74905837	.TERMINAL, STUD	1
35	PAFZZ	96906	MS27183-10	.WASHER, FLAT.....	4
36	PAFZZ	81439	WC11L219	SWITCH THERMAL.....	1
37	PAFZZ	96906	MS27183-6	WASHER, FLAT.....	2
38	PAFZZ	96906	MS35333-42	WASHER, LOCK.....	2
39	PAFZZ	96906	MS51957-41	SCREW, MACHINE	2
40	PAFZZ	96906	MS24668-29	SCREW CAP, SOCKET.....	4

END OF FIGURE

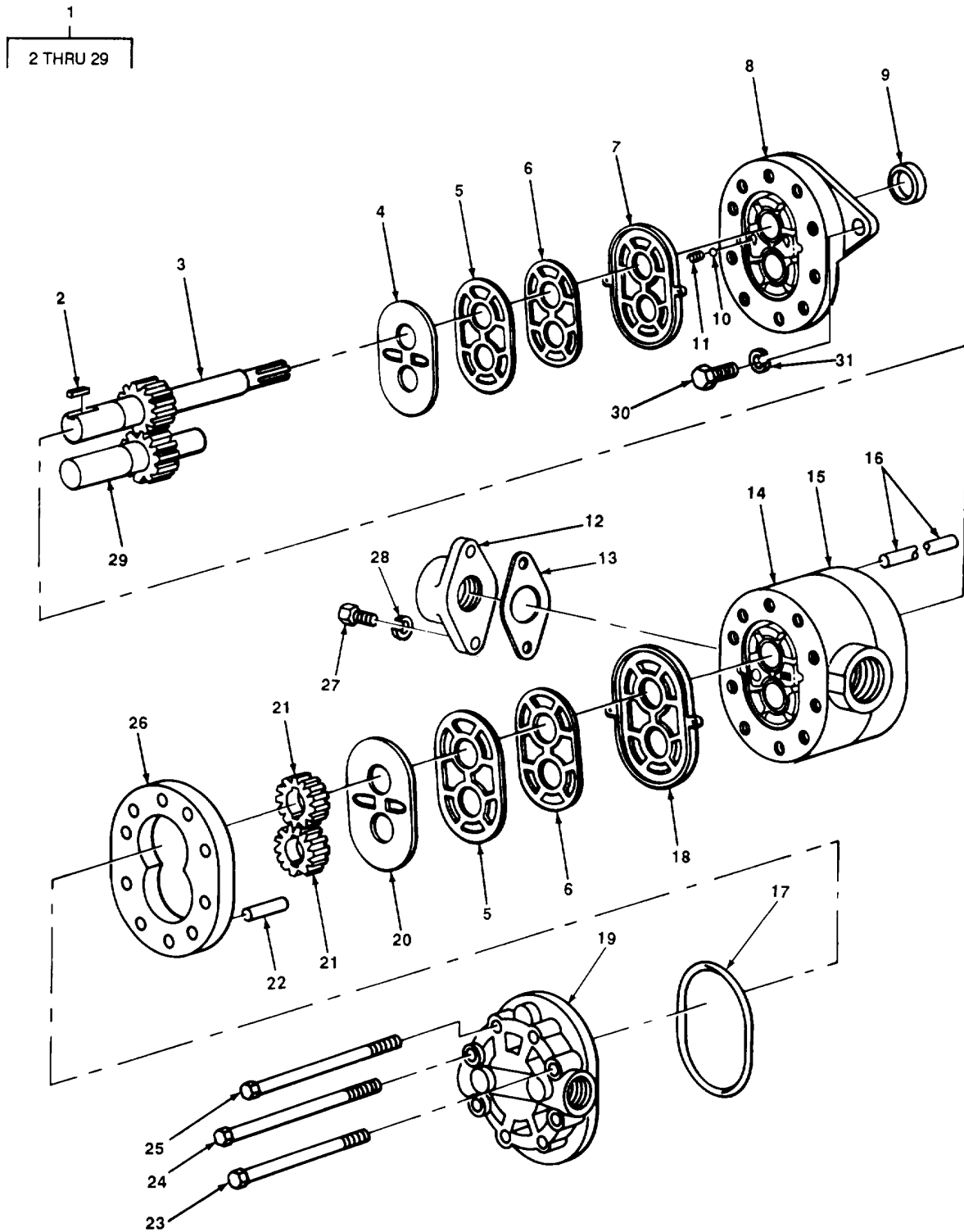

TA509291

FIGURE 44. HYDRAULIC PUMP ASSEMBLY.

SECTION II

TM 10-3930-631-24PC01

(1) ITEM NO	(2) SMR CODE	(3) CAGEC	(4) PART NUMBER	(5) DESCRIPTION AND USABLE ON CODES (UOC)	(6) QTY	
GROUP 2401 PUMP AND MOTOR						
FIG. 44 HYDRAULIC PUMP ASSEMBLY						
1	PBFFF	71379	24386RAM	PUMP, ROTARY	1	
2	XDFZZ	71379	15505-8	.KEY SQUARE	1	
3	PAFZZ	71379	24386-306	.GEAR, DRIVE	1	
4	KFFZZ	71379	15511-10	.DIAPHRAGM PUMP PART OF KIT P/N 24380-909	1	
5	KFFZZ	71379	15511-11	.GASKET BACKUP PART OF KIT P/N 24380 -909.....	2	
6	KFFZZ	71379	24300-637	.GASKET PROTECT PART OF KIT P/N 24380-909	2	
7	KFFZZ	71379	24300-635	.SEAL DIAPHRAGM PART OF KIT P/N 24380-909	1	
8	PAFZZ	71379	15511-3	.PLATE ASSY	1	
9	PAFZZ	71379	15511-85	.SEAL PART OF KIT P/N 24380-909.....	1	
10	KFFZZ	71379	16006-7	.BALL BEARING PART OF KIT P/N 24380- 909.09	2	
11	KFFZZ	71379	15147-2	.SPRING HLCPS PART OF KIT P/N 24380- 909.....	2	
12	PAFZZ	71379	20220-41	.ADAPTER, HYDRAULIC P.....	1	
13	KFFZZ	71379	20220-27	.GASKET ADAPTER PART OF KIT P/N 24380-909	1	
*	14	PFFZZ	71379	24380-856	.BODY ASSEMBLY HYDRA.....	1
	15	XDFZZ	71379	24389-254	.BODY PUMP.....	1
	16	XDFZZ	71379	16029-520	.PIN STRGT DOWEL.....	2
	17	KFFZZ	71379	16007-13	.PACKING PRFMD PART OF KIT P/N 24380- -909.....	1
	13	KFFZZ	71379	24300-636	.SEAL DIAPHRAGM PART OF KIT P/N 24380-909	1
	19	PAFZZ	71379	24380-10	.HEAD, ROTARY PUMP	1
	20	KFFZZ	71379	20320-13	.DIAPHRAGM PUMP PART OF KIT P/N 24380-909	1
	21	XOFZZ	71379	24380-250	.GEAR PUMP.....	2
	22	XOFZZ	71379	16028-512	.PIN STRGT DOWEL.....	2
	23	PAFZZ	96906	MS90725-50	.BOLT MACHINE	2
	24	PAFZZ	96906	MS90725-49	.SCREW CAP HEX	4
	25	XDFZZ	71379	16119-544	.SCREW CAP	2
	26	XDFZZ	71379	24389-254	.BODY REAR	1
	27	PAFZZ	96906	MS18154-56	.SCREW CAP HEXAGON H	2
	28	PAFZZ	96906	MS35338-46	.WASHER, LOCK.....	2
	29	XDFZZ	71379	24366-303	.GEAR IDLER	1
	30	PAFZZ	96906	MS90726-62	SCREW CAP HEX	2
	31	PAZZZ	96906	MS35338-46	WASHER, LOCK.....	2

END OF FIGURE

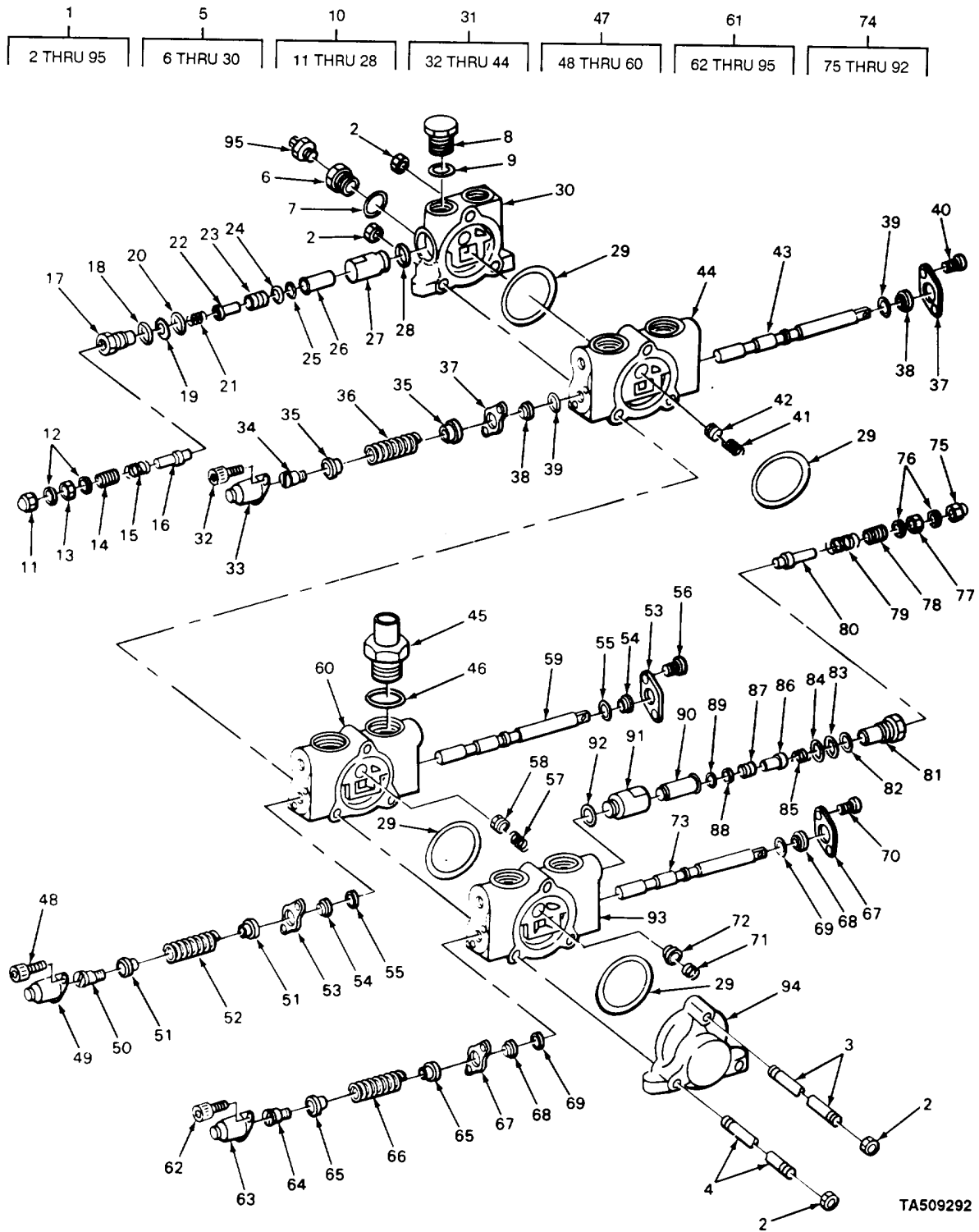

FIGURE 45. HYDRAULIC CONTROL VALVES.

TA509292

SECTION II

TM 10-3930-631-24PC01

(1) ITEM NO	(2) SMR CODE	(3) CAGEC	(4) PART NUMBER	(5) DESCRIPTION AND USABLE ON CODES (UOC)	(6) QTY
GROUP 2402 MANIFOLD AND/OR CONTROL VALVES					
FIG. 45 HYDRAULIC CONTROL VALVE					
1	PAFFF	93784	5000-3-55	CONTROL VALVE	1
2	PAFZZ	96906	MS51967-5	..NUT, PLAIN, HEXAGON	6
*3	PFFZZ	93784	5089-3	..ROD TIE	1
4	PAFZZ	93784	5069-3	..ROD TIE	2
5	PFFFF	22841	5001-A-64	..INLET SECT ASSY	1
6	PFFZZ	93784	3389	..PLUG PIPE	1
*7	PFFZZ	78062	B400PCAN6290-12	..PACKING, PREFORMED.....	1
8	PAFZZ	93784	3390	..PLUG, MACHINE THREAD.	1
9	PAFZZ	93784	3384	..PACKING, PREFORMED PART OF KIT P/N 4906109-6	1
10	PAFFF	93784	5060	..VALVE, SAFETY RELIEF	1
11	XDFZZ	30612	4131659-7	...NUT ACORN	1
12	PAFZZ	93784	4388	...WASHER, FLAT.....	2
13	XDFZZ	93784	3514	...NUT, PLAIN, HEXAGON	1
14	XDFZZ	93784	5065	...SCREW ADJUSTING.....	1
15	PAFZZ	93784	5063	...SPRING, HELICAL.....	1
16	XDFZZ	93784	5061	...DISK, VALVE	1
17	XDFZZ	93784	5084	...PLUG VALVE	1
18	XDFZZ	93784	5144	...PACKING, PREFORMED.....	1
19	KFFZZ	93784	5067	...RING BACKUP PART OF KIT P/N 4906109-6	1
20	KFFZZ	30612	0923560-7	...PACKING PRFMD PART OF KIT P/N 4906109-6	1
21	PAFZZ	93784	5088	...SPRING, HELICAL, COMP	1
22	PAFZZ	93784	5087	...PISTON, CONTROL VALV.....	1
23	XOFZZ	93784	5083	...POPPET VALVE	1
24	PAFZZ	30612	0923559	...PACKING, PREFORMED PART OF KIT P/N 4906109-6	1
25	KFFZZ	93784	5082	...RING BACKUP PART OF KIT P/N 4906109-6	1
26	PAFZZ	93784	5085	...DISK, VALVE	1
27	PFFZZ	OAHUO	74995190-8	...CAP VALVE	1
28	PAPZZ	93784	3384	...PACKING, PREFORMED.....	1
29	PAFZZ	96906	MS28778-8	..PACKING, PREFORMED PART OF KIT P/N 4906109-6	4
30	XDFZZ	93784	5004A4	..SECTION ASSEMBLY	1
31	PAFFF	93784	5002B4	..PLUNGER, ASSEMBLY	1
32	PAFZZ	96906	MS16997-60	..SCREW, CAP, SOCKET	2
33	PAFZZ	93784	5028	..CAP, PROTECTIVE, DUST.....	1
34	PAFZZ	93784	5015	..SCREW, SHOULDER	1
35	XDFZZ	93784	5013	..SEAT SPRING	2
36	PAFZZ	93784	5014	..SPRING, HELICAL, COMP	1
37	PAFZZ	93784	5012	..PLATE, SEAL, PLUNGER.....	2
38	PAFZZ	93784	5029	..RING, WIPER PART OF KIT P/N 4906109 -6.....	2
* 39	PFFZZ	90940	0923376-8	..PACKING, PREFORMED.....	2
40	PAFZZ	96906	MS51957-77	..SCREW, MACHINE	2

SECTION II

TM 10-3930-631-24PC01

(1) ITEM NO	(2) SMR CODE	(3) CAGEC	(4) PART NUMBER	(5) DESCRIPTION AND USABLE ON CODES (UOC)	(6) QTY
41	PAFZZ	93784	5064	..SPRING, HELICAL.....	1
*42	PFFZZ	OAHUO	74995321-9	..DISK, VALVE	1
43	XAFZZ	93784	5081NSS	..PLUNGER VALVE.....	1
44	XAFZZ	93784	500581	..HOUSING PLUNGER	1
45	PAFZZ	93784	5079A	..PLUG, PLUNGER, SEAL,	1
46	PFFZZ	OAHUO	921349	..PACKING, PREFORMED	1
47	PAFFF	93784	5002A42	..VALVE, VENT	1
48	PAFZZ	96906	MS16997-60	..SCREW, CAP, SOCKET	2
49	PAFZZ	93784	5028	..CAP, PROTECTIVE, DUST.....	1
50	PAFZZ	93784	5015	..SCREW, SHOULDER	1
51	XDFZZ	93784	5013	..SEAT SPRING	2
52	PAFZZ	93784	5014	..SPRING, HELICAL	1
53	PAFZZ	93784	5012	..PLATE, SEAL, PLUNGER	2
54	PAFZZ	93784	5029	..RING, WIPER	2
*55	PFFZZ	90940	0923376-8	..PACKING, PREFORMED.....	2
56	PAFZZ	96906	MS51957-77	..SCREW, MACHINE	2
57	PAFZZ	93784	5064	..SPRING, HELICAL.....	1
*58	PFFZZ	OAHUO	74995321-9	..DISK, VALVE	1
59	XAFZZ	93784	5081NSS	..PLUNGER VALVE.....	1
60	XAFZZ	93784	5005A1	..HOUSING PLUNGER	1
61	PAFFF	OAHUO	74999456-9	..VALVE, LINEAR, DIRECT	1
62	PAFZZ	96906	MS16997-60	..SCREW, CAP, SOCKET	2
63	PAFZZ	93784	5028	..CAP, PROTECTIVE, DUST.....	1
64	PAFZZ	93784	5015	..SCREW, SHOULDER	1
65	XDFZZ	93784	5013	..SEAT SPRING	2
66	PAFZZ	93784	5014	..SPRING, HELICAL.....	1
67	PAFZZ	93784	5012	..PLATE, SEAL, PLUNGER.....	2
68	PAFZZ	93784	5029	..RING, WIPER PART OF KIT P/N 4906109 -6.....	2
69	XDFZZ	30612	0923370-8	..PACKING, PREFORMED.....	2
70	PAFZZ	96906	MS51957-77	..SCREW, MACHINE	2
71	PAFZZ	93784	5064	..SPRING, HELICAL	1
72	XDFZZ	93784	5468	..POPPET VALVE	1
73	XAFZZ	93784	5948NSS	..PLUNGER VALVE.....	1
74	PAFFF	93784	5060	..VALVE, SAFETY RELIEF	1
75	XDFZZ	30612	4131659-7	...NUT ACORN.....	1
76	PAFZZ	93784	4388	...WASHER, FLAT.....	2
*77	PFFZZ	93734	3514	...NUT, PLAIN, HEXAGON.....	1
78	XDFZZ	93784	5065	...SCREW ADJUSTING.....	1
79	PAFZZ	93784	5063	...SPRING, HELICAL.....	1
80	XDFZZ	93784	5061	...DISK, VALVE	1
81	XDFZZ	93784	5084	...PLUG VALVE	1
*82	PFFZZ	93784	3114	...PACKING, PREFORMED	1
83	PAFZZ	93784	5067	...RETAINER, PACKING	1
84	XDFZZ	90940	0923560-7	...PACKING, PREFORMED.....	1
85	PAFZZ	93784	5088	...SPRING, HELICAL, COMP	1
86	PAFZZ	93784	5087	...PISTON, CONTROL VALV.....	1
87	XDFZZ	93784	5083	...POPPET VALVE	1
88	PAFZZ	30612	0923559	...PACKING, PREFORMED	1
89	XDFZZ	93784	5082	...RING, BACKUP.....	1
90	PAFZZ	93784	5085	...DISK, VALVE	1
91	PFFZZ	OAHUO	74995190-8	...CAP VALVE	1

SECTION II

TM 10-3930-631-24PC01

(1)	(2)	(3)	(4)	(5)	(6)
ITEM	SMR		PART		
NO	CODE	CAGEC	NUMBER	DESCRIPTION AND USABLE ON CODES (UOC)	QTY
92	PAFZZ	93784	3384	...PACKING PREFORMED.....	1
93	XAFZZ	93784	5005L2	..HOUSING PLUNGER	1
* 94	PFFZZ	93784	5003A1	..END PLATE	1
95	XDFZZ	30612	0918850-9	..PLUG, PIPE	1

END OF FIGURE

45-3

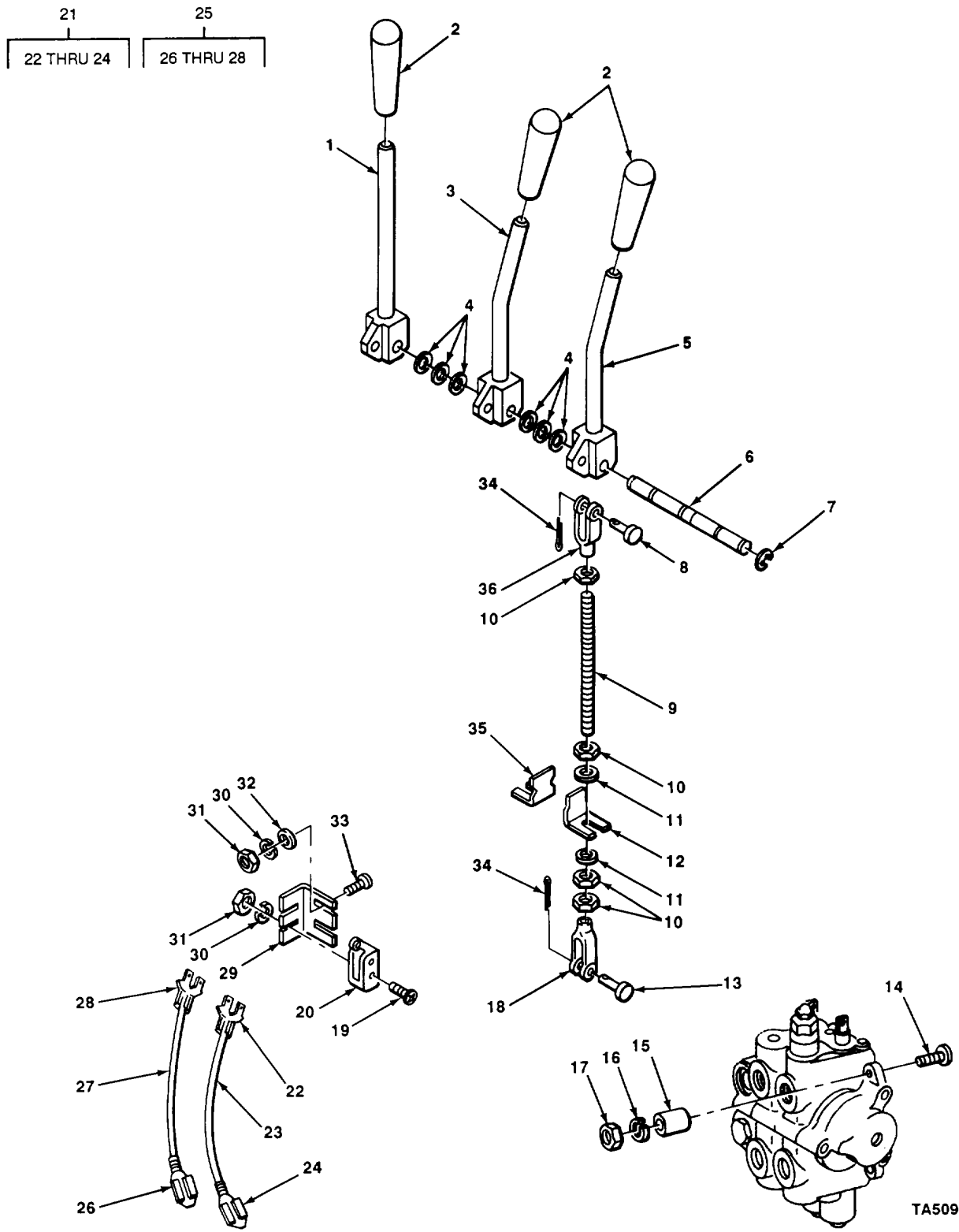

TA509293

FIGURE 46. HYDRAULIC CONTROL VALVE LINKAGE.

SECTION II

TM 10-3930-631-24P

(1)	(2)	(3)	(4)	(5)	(6)
ITEM NO	SMR CODE	CAGEC	PART NUMBER	DESCRIPTION AND USABLE ON CODES (UOC)	QTY
GROUP 2403 HYDRAULIC CONTROLS AND/OR MANUAL CONTROLS					
FIG. 46 HYDRAULIC CONTROL VALVE ASSEMBLY LINKAGE					
1	XDOZZ	30612	4849568-3	HANDLE SIDE SHF	1
2	XDOZZ	99367	233770	KNOB HANDLE.....	3
3	XDOZZ	30612	4849566-7	HANDLE TILT	1
4	XDOZZ	30612	0919327-7	WASHER SPACING.	6
5	XDOZZ	30612	4849564-2	HANDLE LIFT	1
6	XDOZZ	30612	4850321-3	SHAFT HANDLE	1
7	XOUZZ	79136	5133-50	RING, RETAINING.....	2
8	XDOZZ	33612	C923161-0	PIN CLEVIS	3
9	XDOZZ	30612	4798304-4	ROD ACTUATING	3
10	PAOZZ	96906	MS35691-13	NUT HEX JAM	18
11	PAOZZ	96906	MS27183-12	WASHER, FLAT.....	6
12	XDOZZ	30612	4828533-2	ACTUATOR SWITCH	1
13	XDOZZ	30612	C925341-0	PIN CLEVIS	3
14	PAFZZ	96906	MS35190-322	SCREW MACHINE	3
15	XDFZZ	30612	4709114-5	SPACER VALVE	3
16	PAFZZ	96906	MS35338-46	WASHER, LOCK.....	3
17	PAFZZ	96906	MS51967-8	NUT PLAIN HEX	3
18	PAOZZ	OAHUO	4802823	CLEVIS, ROD END	3
19	PAOZZ	96906	MS35206-267	SCREW MACHINE	4
20	PAOZZ	04426	71-1344	SWITCH, SENSITIVE CONTROL VALVE LINKAGE SWITCH BRACKET	2
21	AOOOO	30612	4796633-8	LEAD ELECTRICAL	1
22	PAOZZ	00779	42806-1	.TERMINAL, QUICK DISC.....	1
23	MUOZZ	19207	C504970-4	.WIRE, ELECTRICAL MAKE FROM WIRE P/ N 74255623.....	1
24	PAOZZ	04618	42332-2	.TERMINAL, QUICK DISC.....	1
25	AOOOO	30612	4811317-5	LAD ELECTRICAL	1
26	PAOZZ	04618	42332-2	.TERMINAL, QUICK DISC.....	1
27	MOOZZ	19207	0836578-4	.WIRE, ELECTRICAL TILT ROD SWITCH MAKE FROM WIRE P/N 4255621	1
28	PAOZZ	00779	42806-1	.TERMINAL, QUICK DISC.....	1
29	PAOZZ	OAHUO	74828545	BRACKET, SWITCH	2
30	PAOZZ	96936	MS35338-43	WASHER, LOCK.....	8
31	PAOZZ	96906	MS3564-212	NUT PLAIN HEX	8
32	PAOZZ	96906	MS27183-42	WASHER FLAT.....	4
33	PAOZZ	96906	MS35190-273	SCREW, MACHINE	4
34	PAOZZ	96906	MS24665-353	PIN, COTTER	6
35	XDOZZ	30612	4828544-9	ACTUATOR SWITCH	2
36	XDOZZ	39612	0923405-5	CLEVIS ROD END	3

END OF FIGURE

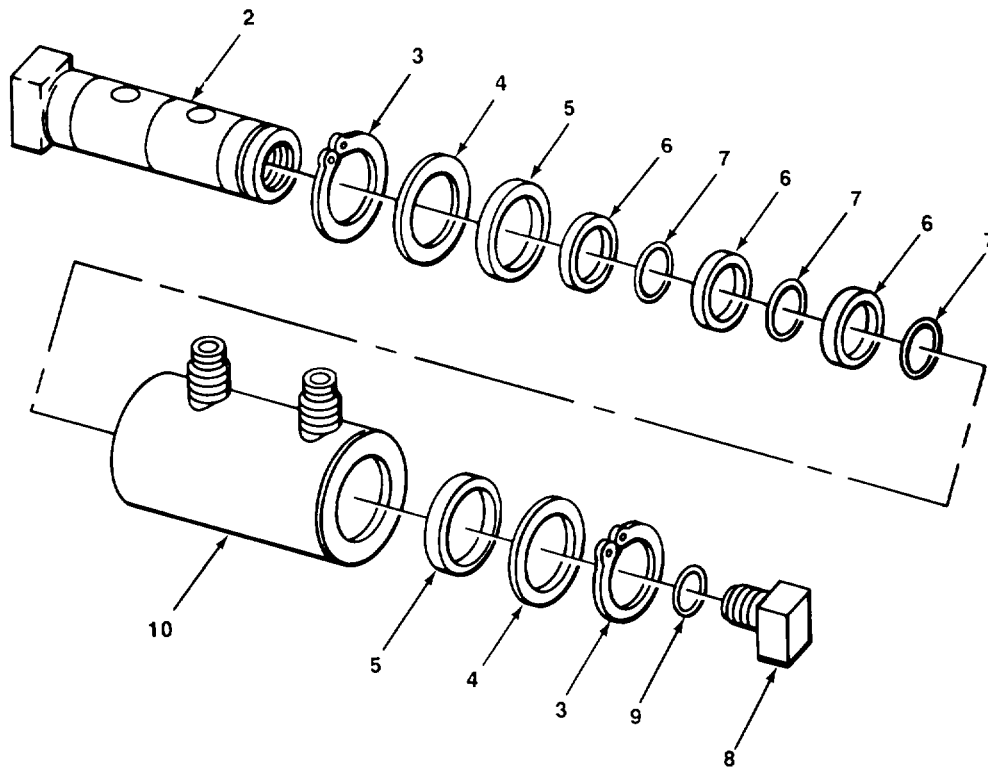
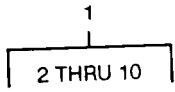

TA509294

FIGURE 47. SWIVEL BLOCK ASSEMBLY.

SECTION II

TM 10-3930-631-24PC01

(1) ITEM NO	(2) SMR CODE	(3) CAGEC	(4) PART NUMBER	(5) DESCRIPTION AND USABLE ON CODES (UOC)	(6) QTY
GROUP 2404 TILT CYLINDERS AND TILT CRANK					
FIG. 47 SWIVEL BLOCK ASSEMBLY					
1	PAOOO	82366	51200	ELBOW SWIVEL, DUAL H.....	1
*	2	PFOZZ	82366	.SHAFT ASSY	1
3	PAOZZ	96906	M516624-1087	.RING, RETAINING PART OF KIT P/N 51212	2
4	KFOZZ	82366	43010	.WASHER FLAT PART OF KIT P/N 51212	2
5	KFOZZ	30612	74804776	.SEAL, FELT PART OF KIT P/N 51212	2
6	KFOZZ	82366	704P3	.RING TEFLON PART OF KIT P/N 51211	3
7	PAOZZ	96906	MS28775-017	PART OF KIT P/N 51212,	3
8	PAOZZ	82366	47122	.PACKING, PREFORMED PART OF KIT P/N 51211 PART OF KIT P/N 51212.....	1
9	PAOZZ	96906	MS28778-6	.ELBOW, TUBE TO BOSS.....	1
10	XAOZZ	82366	47137	.PACKING, PREFORMED PART OF KIT P/N 51212.....	1
				.HOUSING SWIVEL.....	1

END OF FIGURE

2
3 THRU 18

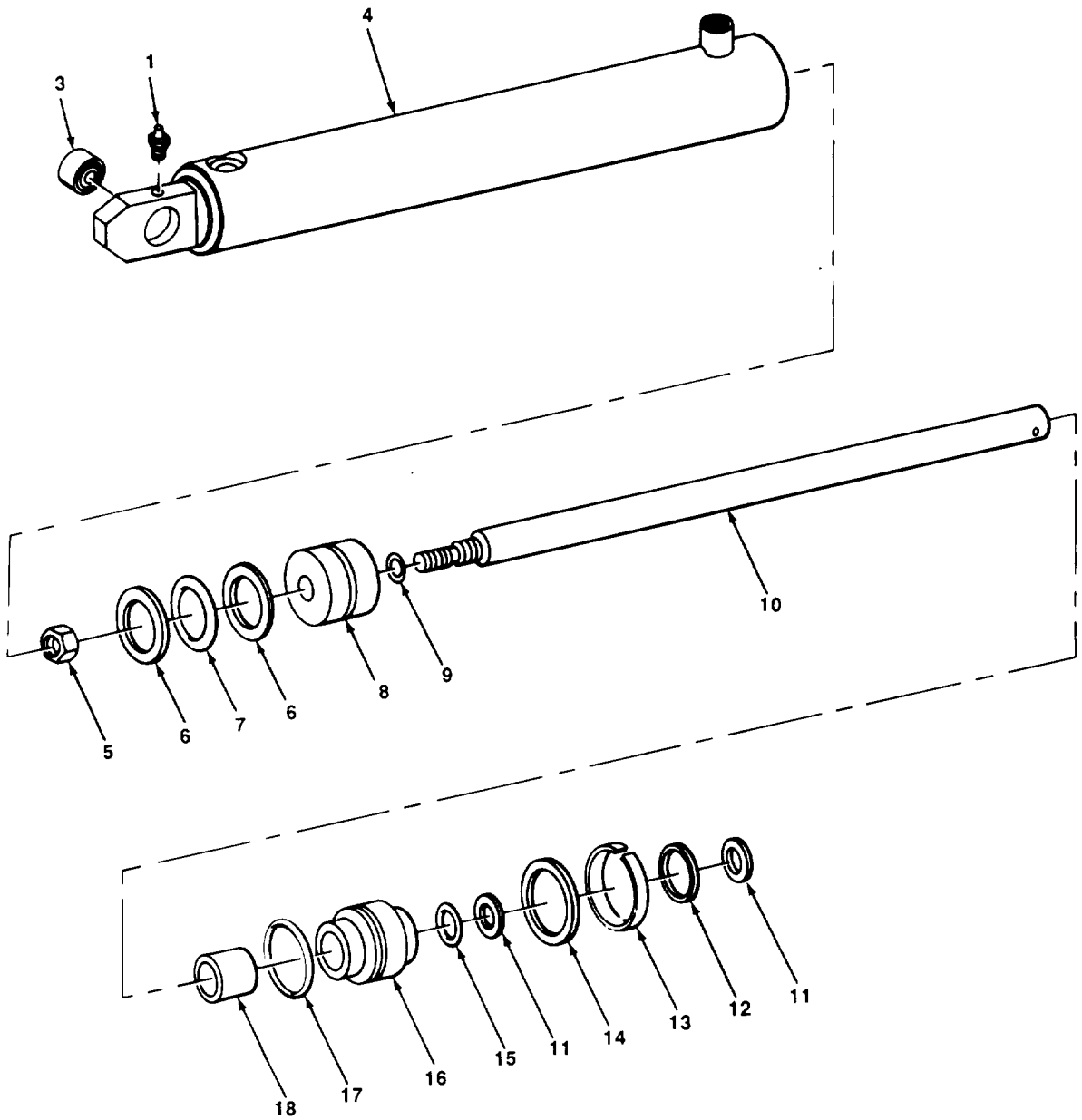

TA509295

FIGURE 48. SIDE SHIFT CYLINDER ASSEMBLY.

SECTION II

TM 10-3930-631-24P

(1)	(2)	(3)	(4)	(5)	(6)
ITEM NO	SMR CODE	CAGEC	PART NUMBER	DESCRIPTION AND USABLE ON CODES (UOC)	QTY
GROUP 2404 TILT CYLINDERS AND TILT CRANK					
FIG. 48 SIDE SHIFT CYLINDER ASSEMBLY					
1	PAOZZ	96906	MS15002-1	FITTING, LUBRICATION	1
2	PFOFF	91561	6707-067	CYLINDER ASSEMBLY, A.....	1
3	PAFZZ	91561	50959-012	.BUSHING.....	1
4	XDFZZ	91561	6707-067TA	.TUBE ASSY	1
5	XDFZZ	91561	50067-406	.NUT , PLAIN, HEXAGON.....	1
6	KFFZZ	91561	53311-326	.WASHER BACKUP PART OF KIT P/N 19009 -202.....	2
7	KFFZZ	30612	0923826-2	.PACKING PRFMD PART OF KIT P/N 193J9 -202.....	1
8	PFFZZ	91561	39334-201	.PISTON CYLINDER.....	1
9	KFFZZ	30612	0923376-8	.PACKING PRFCD PART OF KIT P/N 19009	1
10	XDFZZ	91561	6707-073-1213	.ROD, CYLINDER , HYDRAU.....	1
11	KFFZZ	91561	50051-307	.RING BACKUP PART OF KIT P/N 19009- -202.....	2
12	PFFZZ	80756	RS175	.RING, RETAINING.....	1
13	PAFZZ	91561	39003-102	.SPACER	1
14	KFFZZ	30612	0927814-4	.RING LOCK PART OF KIT P/N 19009-202	1
15	KFFZZ	30612	0923810-6	.PACKING PRFMD PART OF KIT P/N 19009 -202.....	1
16	PFFZZ	OAHUO	4906300	.ARM, ACTUATING.....	1
17	KFFZZ	30612	0924114-2	.SEAL HEAD PART OF KIT P/N 19319-202	1
18	XDFZZ	30612	4906179	.BEARING, SLEEVE	1

END OF FIGURE

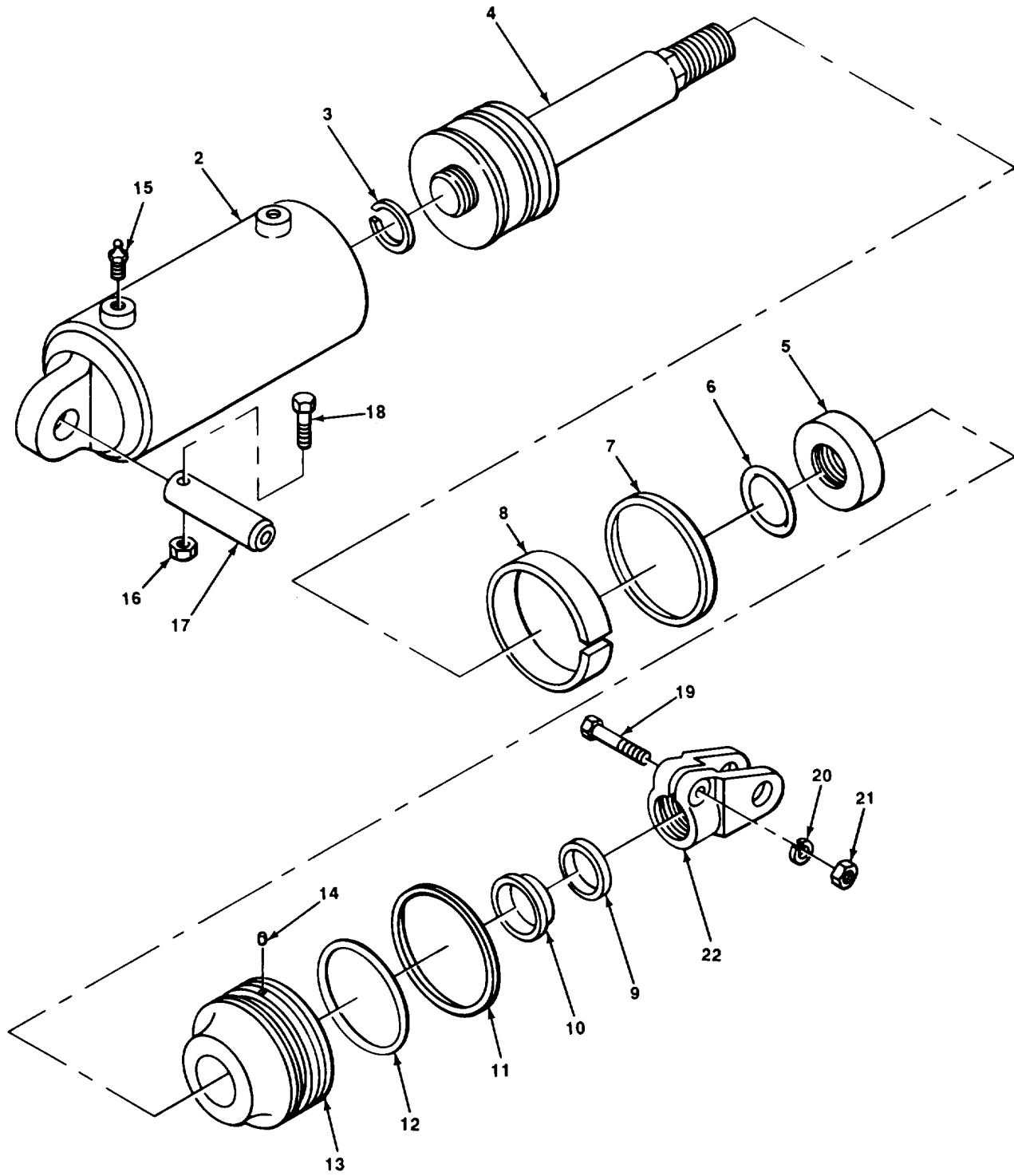
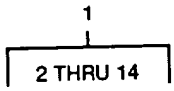

FIGURE 49. TILT CYLINDER ASSEMBLY.

SECTION II

TM 10-3930-631-24PC01

(1) ITEM NO	(2) SMR CODE	(3) CAGEC	(4) PART NUMBER	(5) DESCRIPTION AND USABLE ON CODES (UOC)	(6) QTY
GROUP 2404 TILT CYLINDERS AND TILT CRANK					
FIG. 49 TILT CYLINDER ASSEMBLY					
1	PBOFF	OAHUO	74850414	CYLINDER ASSEMBLY, A.....	2
2	XAFZZ	30612	4839323-5	.TUBE CYLINDER.....	1
3	PAFZZ	79136	5160-125	.RING, RETAINING.....	1
4	PAFZZ	OAHUO	74829335	.PISTON, LINEAR ACTUA	1
5	XDFZZ	30612	4769966-3	.SPACER ROD.....	3
6	PFFZZ	30612	0923649-8	.PACKING, PREFORMED.....	1
*7	PAFZZ	30781	B001TP032-4115	.PACKING ASSEMBLY PART OF KIT P/N 74906332-4	1
8	KFFZZ	30612	4814109-7	.BEARING PISTON PART OF KIT P/N 74906332-4	1
9	KFFZZ	30612	4716660-8	.WIPER ROD PART OF KIT P/N 74906332-	1
10	KFFZZ	30612	4814108-9	.PACKING GLAND PART OF KIT P/N 74906332-4	1
11	KFFZZ	30612	0926625-5	.RING BACKUP PART OF KIT P/N 74906332-4	1
12	KFFZZ	30612	0923582-1	.PACKING PRFMD PART OF KIT P/N 74906332-4	1
13	XDFZZ	30612	4814134	.RETAINER, PACKING	1
14	KFFZZ	30612	4816749-8	.PELLET NYLON PART OF KIT P/N 74906332-4	2
15	PAOZZ	96906	MS15002-1	FITTING, LUBRICATION	2
*16	PAOZZ	13305	235C7	NUT, PLAIN, HEXAGON.....	2
17	XDOZZ	OAHUO	74806693	SHAFT, STRAIGHT	2
18	PAOZZ	96906	M5S90728-118	SCREW, CAP, HEXAGON H	2
19	PAOZZ	96906	MS90726-115	SCREW, CAP, HEXAGON H	2
20	PAOZZ	96906	M535338-48	WASHER, LOCK.....	4
21	PAOZZ	96906	MS51968-14	NUT PLAIN HEX	2
22	PAOZZ	OAHUO	74843301-8	CLEVIS, ROD END.....	2

END OF FIGURE

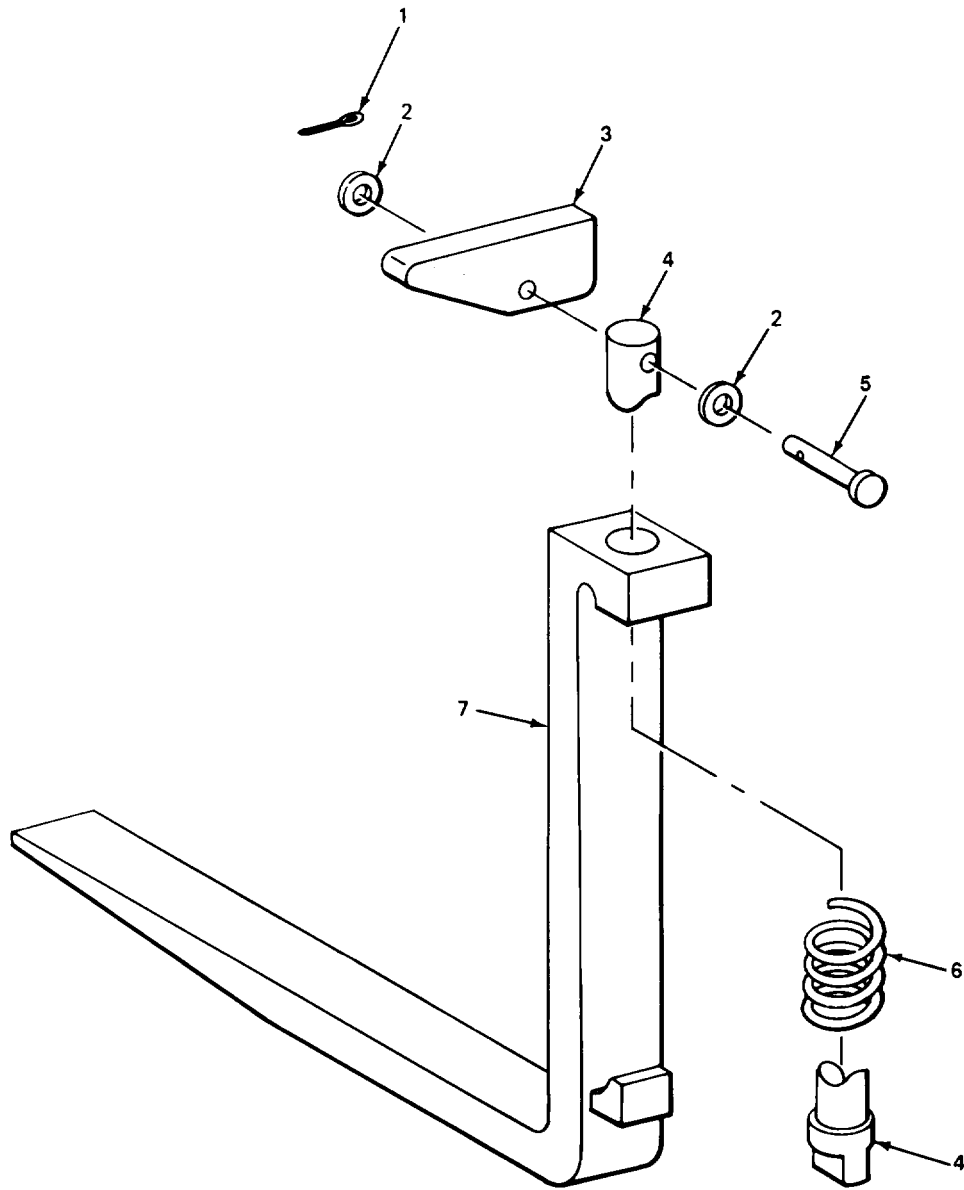

TA'

FIGURE 50. LIFTING FORK.

SECTION II

TM 10-3930-631-24P

(1)	(2)	(3)	(4)	(5)	(6)
ITEM NO	SMR CODE	CAGEC	PART NUMBER	DESCRIPTION AND USABLE ON CODES (UOC)	QTY

GROUP 2405 MAST COLUMN

FIG. 50 LIFTING FORKS

1	PAOZZ	96152	A82-1	PIN, COTTER PART OF KIT P/N 74999281	2
2	PAOZZ	96906	MS27183-10	WASHER, FLAT PART OF KIT P/N 74999281	4
3	KFOZZ	30612	74804779	LATCH PART OF KIT P/N 7499S281	2
4	KFOZZ	30612	4804766-5	PIN LOCKING PART OF KIT P/N 74999281	2
5	KFOZZ	30612	74804768	PIN LOCK PART OF KIT P/N 74999281	2
6	KFOZZ	30612	74801680	SPRING LOCK PART OF KIT P/N 74999281	2
7	PBOZZ	OAHUO	4783362-9	FORK LIFTING	2

END OF FIGURE

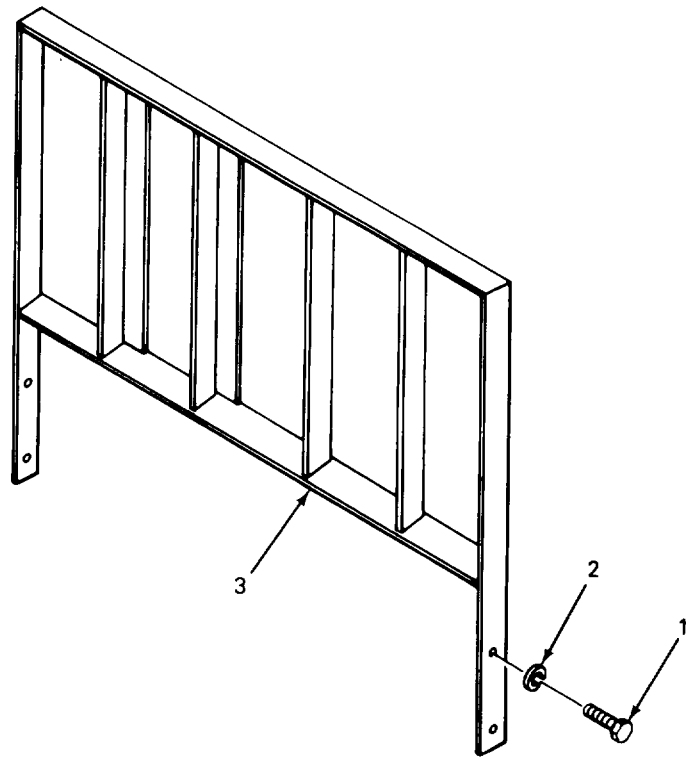

TA509.

FIGURE 51. FORK BACKREST.

SECTION II

TM 10-3930-631-24P

(1)	(2)	(3)	(4)	(5)	(6)
ITEM NO	SMR CODE	CAGEC	PART NUMBER	DESCRIPTION AND USABLE ON CODES (UOC)	QTY

GROUP 2405 MAST COLUMN

FIG. 51 FORK BACKREST

* 1	PAOZZ	80204	B1821BH063C125N	SCREW, CAP, HEXAGON H	4
2	PAOZZ	80045	23MS35338-50	WASHER, LOCK	4
3	XDOZZ	30612	4824315-8	BACKREST FORK	1

END OF FIGURE

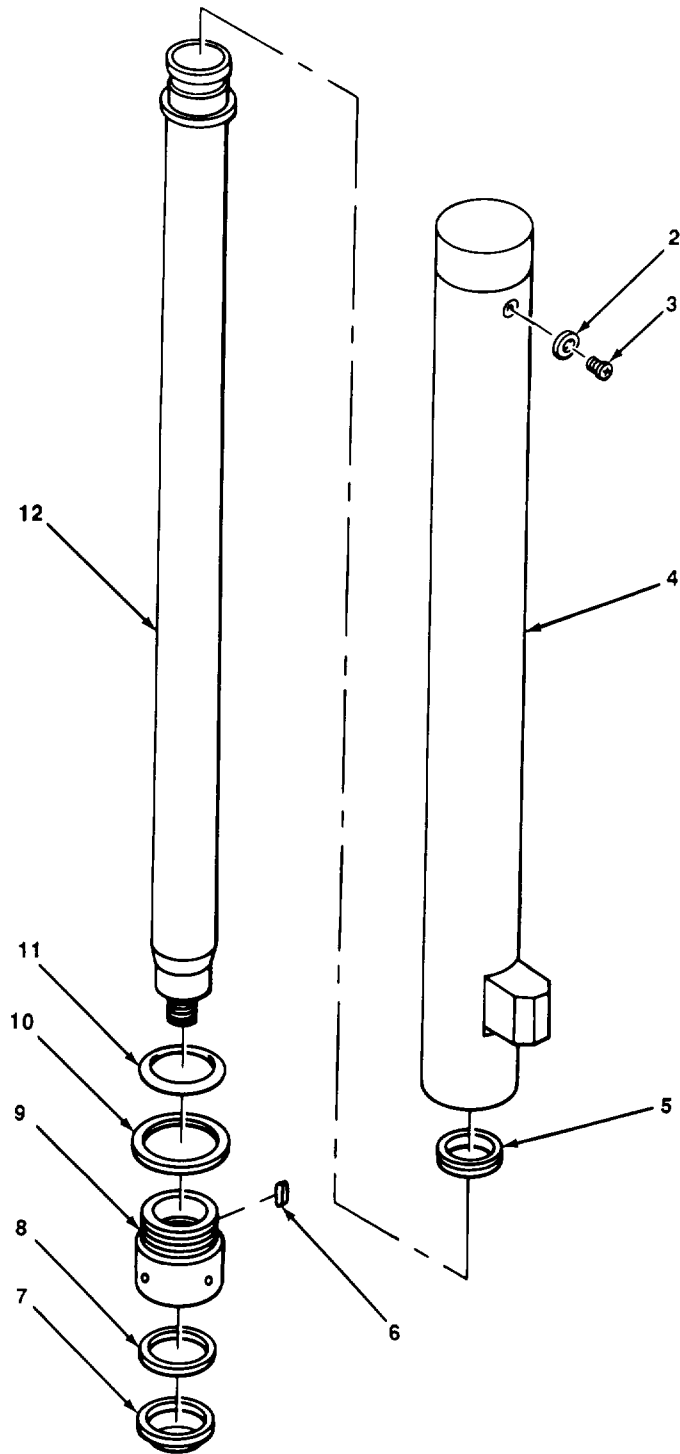
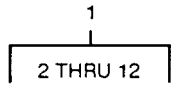

TA509299

FIGURE 52. LIFT CYLINDER ASSEMBLY

SECTION II

TM 10-3930-631-24PC01

(1) ITEM NO	(2) SMR CODE	(3) CAGEC	(4) PART NUMBER	(5) DESCRIPTION AND USABLE ON CODES (UOC)	(6) QTY
GROUP 2405 MAST COLUMN					
FIG. 52 LIFT CYLINDER ASSEMBLY					
1	PAOFF	OAHUO	74839271	CYLINDER ASSEMBLY, A LIFT.....	1
				UOC:BXB	
1	PBFFF	OAHUO	4816888	CYLINDER ASSY LIFT	1
				UOC:BXJ	
2	PAOZZ	OAHUO	4833571	.WASHER, FLAT.....	1
*	3	PAOZZ	OAHUO 70921600-6	.SCREW, MACHINE	1
4	XAFZZ	30512	4839272-3	.TUBE CYLINDER,	1
				UOC:BXB	
4	XAFZZ	30612	4816843-7	, TUBE CYLINDER.....	1
				UOC:BXJ	
5	KFFZZ	30612	4816747-2	.RING WEAR PART OF KIT P/N 74906100,	1
6	KFFZZ	30612	4816749-8	.PELLET NYLON PART OF KIT P/N	2
				74906100	
*	7	PAFZZ	OAHUO 4816947	.RING, WIPER PART OF KIT P/N 74906100	1
8	KFFZZ	30612	4816749-0	.PACKING ROD PART OF KIT P/N	1
				74906100	
9	PFFZZ	OAHUO	4816708	.NUT, GLAND	1
10	KFFZZ	30612	0926624-0	.WASHER BACKUP PART OF KIT P/N	1
				74906100	
11	KFFZZ	30612	0924093-8	.PACKING PRFMD PART OF KIT P/N	1
				74906100	
12	XDFZZ	30612	4839274-0	.RAM ASSEMBLY, HYDRAU	1
				UOC:BXB	
12	XDFZZ	30612	74816820	.CYLINDER, ACTUATING,	1
				UOC:BXJ	

END OF FIGURE

1
2 THRU 14

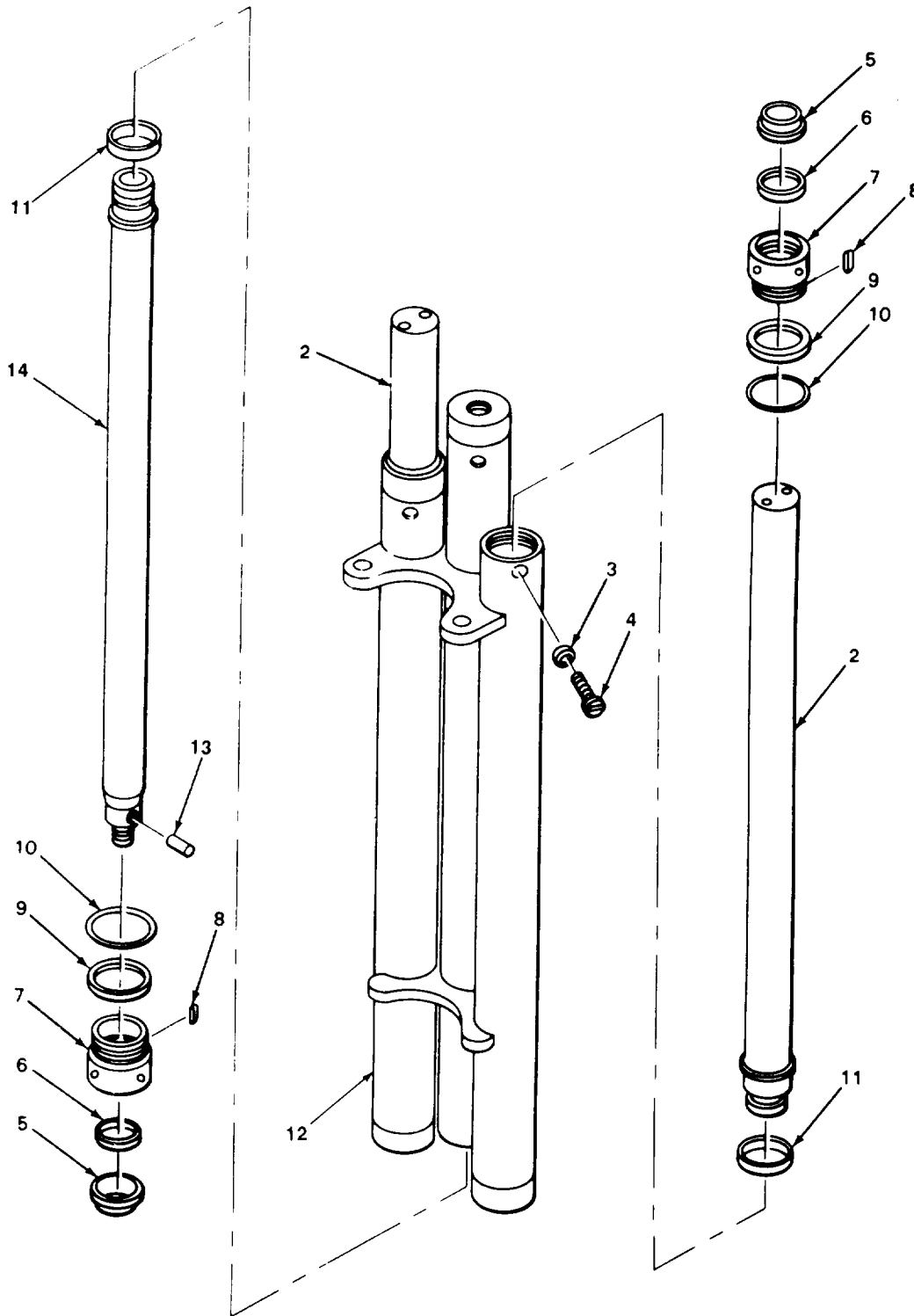

TA509300

FIGURE 53. LIFT CLUSTER CYLINDER.

SECTION II

TM 10-3930-631-24PC01

(1) ITEM NO	(2) SMR CODE	(3) CAGEC	(4) PART NUMBER	(5) DESCRIPTION AND USABLE ON CODES (UOC)	(6) QTY
GROUP 2405 MAST COLUMN					
FIG. 53 LIFT CLUSTER CYLINDER					
1	PBFFF	OAHUO	74863123	CYLINDER ASSEMBLY, A LIFT..... UOC:BX6	1
1	XDFFF	30612	4817031	CYLINDER ASSEMBLY, A LIFT..... UOC:BXJ	1
2	XDFZZ	OAHUO	4848948	PISTON, LINEAR ACTUA UOC:BXB	2
2	PAFZZ	OAHUO	4848955	PISTON, LINEAR ACTUA UOC:BXJ	2
3	PAOZZ	OAHUO	4833571	WASHER, FLAT.....	3
4	PAOZZ	OAHUO	70921600-6	SCREW, MACHINE	3
5	PAFZZ	OAHUO	4816947	RING, WIPER PART OF KIT P/N 749060999	3
6	KFFZZ	30612	4816748-0	PACKING ROD PART OF KIT P/N 74906099-9	3
7	PAFZZ	OAHUO	4816709	NUT, GLAND	3
8	KFFZZ	30612	4816749-8	PELLET NYLON PART OF KIT P/N 74906099-9	6
9	KFFZZ	30612	0926624-8	WASHER BACKUP PART OF KIT P/N 74906399-9	3
10	KFFZZ	30612	0924093-8	PACKING PRFMD PART OF KIT P/N 74906099-9,	3
11	KFFZZ	30612	4816747-2	RING WEAR PART OF KIT P/N 74906099-	3
12	XAFZZ	30612	4939277-3	TUBE CYLINDER..... UOC:6XB	1
12	XAFZZ	30612	4817011-2	TUBE CYLINDER, UOC:BXJ	1
13	PAFZZ	OAHUO	0922946-9	PIN, DOWELL.....	1
14	PFFZZ	OAHUO	74839404	PISTON, LINEAR ACTUA UOC:BXB	1
14	PAFZZ	OAHUO	74316991	PISTON, LINEAR ACTUA UOC:BXJ	1

END OF FIGURE

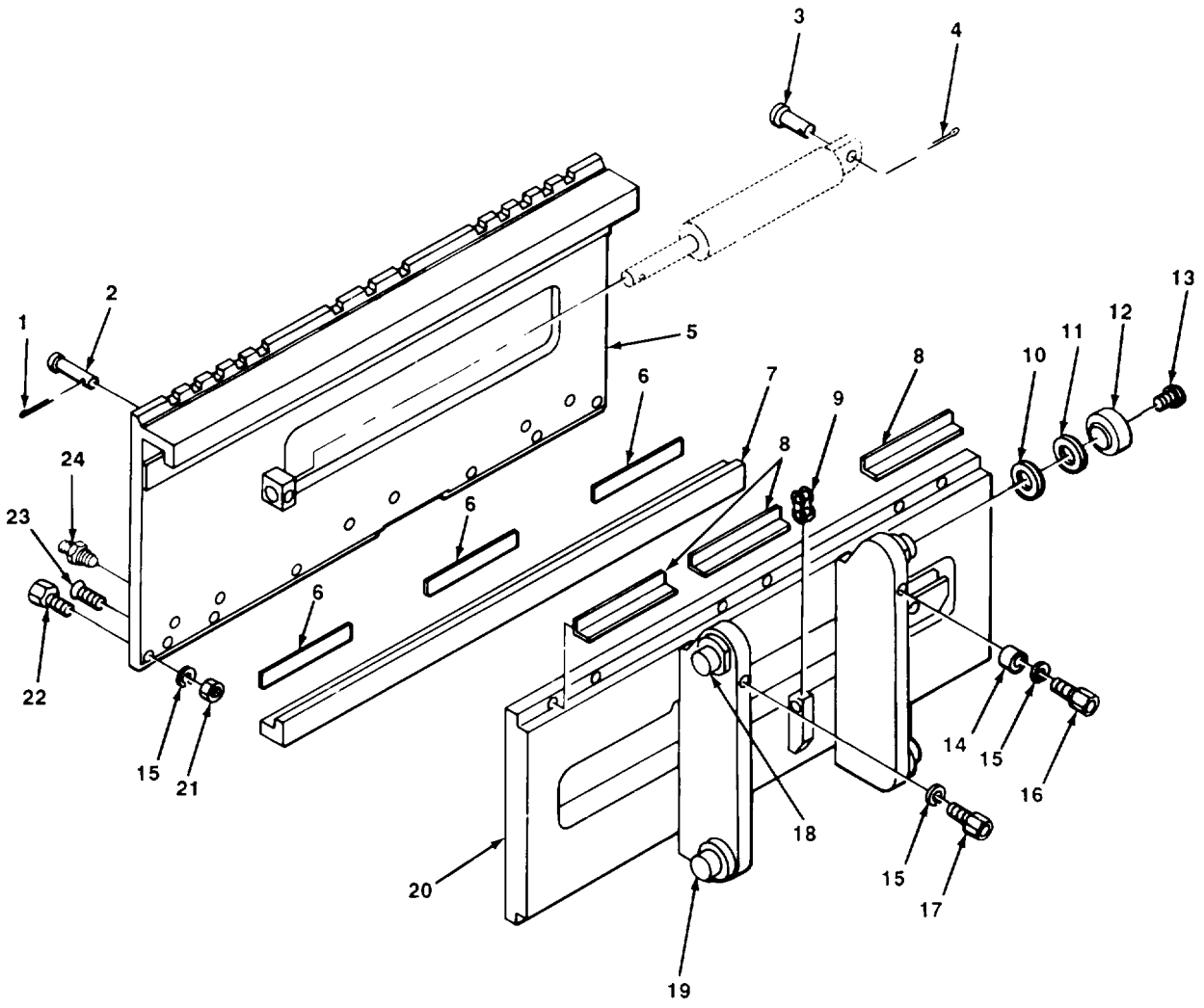

TA509301

FIGURE 54. SIDE SHIFT CARRIAGE.

SECTION II

TM 10-3930-631-24PC01

(1)	(2)	(3)	(4)	(5)	(6)
ITEM NO	SMR CODE	CAGEC	PART NUMBER	DESCRIPTION AND USABLE ON CODES (UOC)	QTY
GROUP 2405 MAST COLUMN					
FIG. 54 SIDE SHIFT CARRIAGE					
1	PAOZZ	96906	MS24665-351	PIN COTTER	1
2	PAOZZ	OAHUO	4809834	PIN, STRAIGHT	1
3	PAOZZ	OAHUO	4809584	PIN, STRAIGHT	1
4	PAOZZ	96906	MS524665-353	PIN, COTTER	1
5	XDFZZ	30612	4850688-5	PLATE SHIFT	1
6	PAFZZ	OAHUO	74822811	PLATE, WEAR SIDE	3
7	XDFZZ	30612	4835376-7	HANGER BAR LOW	1
8	PAFZZ	OAHUO	74822814	ANGLE, WEAR SIDE	3
9	PAOZZ	72625	C331134	LINK, CHAIN	1
10	PFFZZ	OAHUO	74812930-1	WASHER, FLAT	V
11	PFFZZ	OAHUO	74812929-3	SPACER, PLATE	V
12	PAFZZ	09367	4812920	BEARING, BALL	2
13	XDFZZ	OAHUO	7926680	SCREW, SELF-LOCKING	2
14	XDFZZ	30612	4817727-3	SPACER CARRIAGE	1
15	PAFZZ	96906	MS35335-37	WASHER, LOCK	4
16	PAFZZ	96906	MS16997-167	SCREW CAP SK HD	1
17	PAFZZ	96906	MS16997-164	SCREW CAP SK HD	1
18	XDFZZ	OAHUO	4812965-4	STUD SEARING WELDED, SIDE SHIFT FRAME	2
19	XDFZZ	30612	4813754	STUD, BEARING WELD SIDE SHIFT FRAME	2
20	XDFZZ	30612	4829479-7	FRAME SIDE SH	1
21	PAFZZ	96906	MS51967-20	NUT, PLAIN, HEXAGON	2
22	PAFZZ	96906	M516997-144	SCREW CAP SK HD	2
* 23	PAFZZ	OAHUO	70927449	SCREW, SELF-LOCKING	5
24	PAOZZ	95878	17923	FITTING, LUBRICATION	12

END OF FIGURE

29	31	43	46	51
30	32	44	47	52

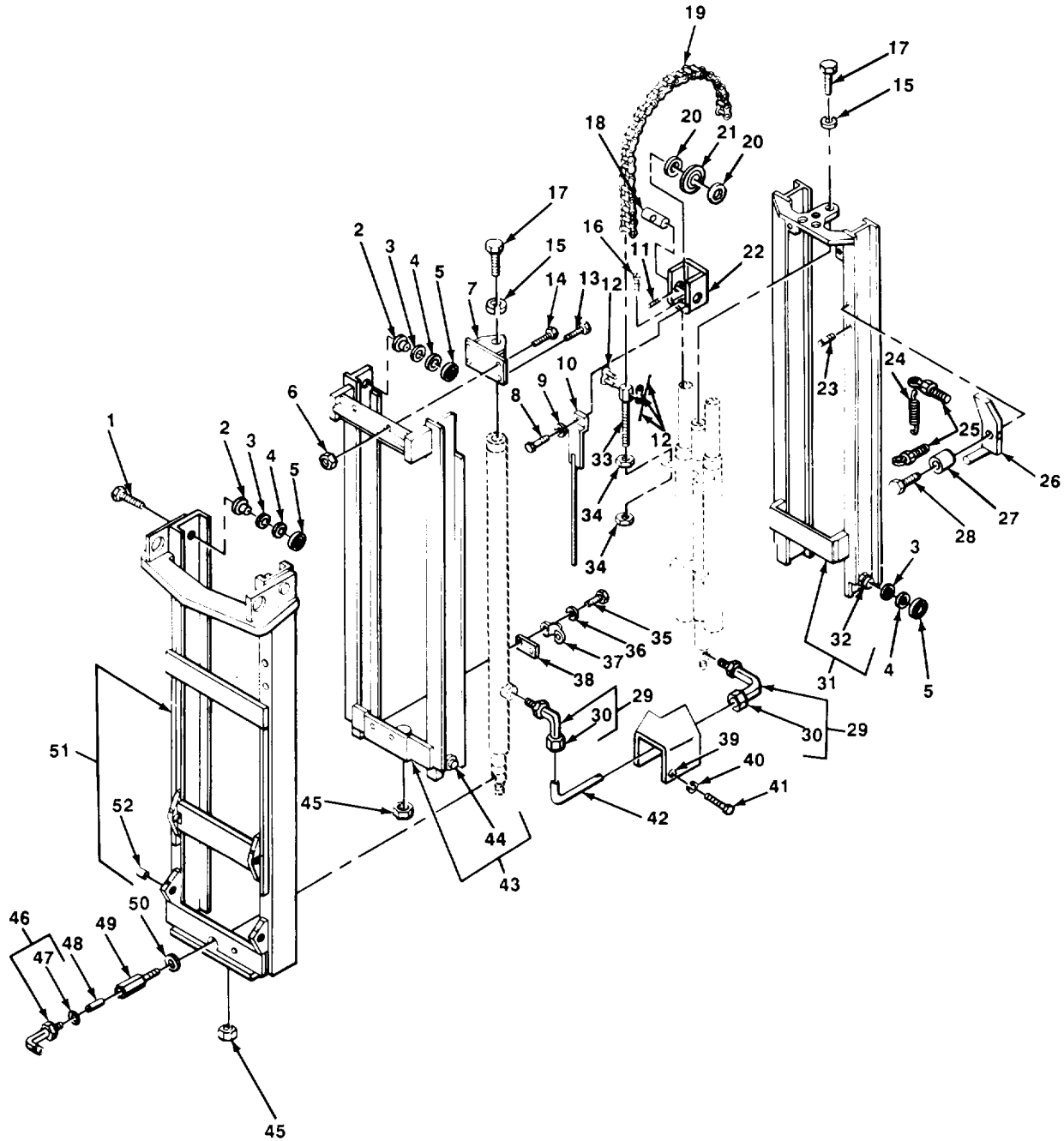

TA509302

FIGURE 55. MASTS.

SECTION II

TM 10-3930-631-24PC01

(1) ITEM NO	(2) SMR CODE	(3) CAGEC	(4) PART NUMBER	(5) DESCRIPTION AND USABLE ON CODES (UOC)	(6) QTY	
GROUP 2405 MAST COLUMN						
FIG. 55 MASTS						
1	PAFZZ	96906	MS90725-162	SCREW, CAP, HEXAGON.....	2	
2	XDFZZ	30612	4812974-0	STUN ROLLER.....	2	
3	PAFZZ	OAHUO	74812930-1	WASHER, FLAT.....	8	
*	4	PAFZZ	OAHUO	74812929-3	SPACER, PLATE.....	8
*	5	PAFZZ	OAHUO	74312920	BEARING BALL.....	8
6	PAFZZ	72962	21NE080	NUT, SELF-LOCKING, HE.....	4	
7	XDFZZ	30612	4829288-6	BRACKET CYL.....	1	
8	PAOZZ	96906	MS90728-30	BOLT, MACHINE.....	2	
9	PAOZZ	96906	MS35338-45	WASHER, LOCK.....	2	
10	XDOZZ	30612	4816113-7	GUARD CHAIN.....	2	
10	XDOZZ	30612	4816118-6	GUARD CHAIN..... UOC:BXB	2	
11	XDFZZ	OAHUO	0921464-4	SETSCREW BRG.....	2	
12	PAOZZ	72625	C331134	LINK CHAIN.....	2	
13	PAFZZ	96906	MS90726-114	SCREW, CAP, HEXAGON.....	2	
14	PAFZZ	96906	MS90726-115	SCREW, CAP, HEXAGON H.....	2	
15	PAFZZ	80045	23MS35339-50	WASHER, LOCK.....	2	
16	PAFZZ	96906	MS51959-112	SCREW, MACHINE.....	2	
*	17	PFFZZ	96906	MS90727-160	SCREW, CAP, HEXAGON H.....	2
18	PFFZZ	OAHUO	4812935	PIN, STRAIGHT.....	2	
19	PAOZZ	OAHUO	74719720	CHAIN, ROLLER..... UOC:BXB	2	
19	PFOZZ	OAHUO	4719694	CHAIN, CHAIN HOIST:..... UOC: BXJ	2	
20	PFFZZ	OAHUO	74813781	WASHER, FLAT.....	4	
21	PAFZZ	92563	BR704	BEARING.....	2	
22	XDFZZ	30612	4629757-6	CROSSHEAD CYL.....	2	
23	PAFZZ	96906	MS16562-48	PIN, SPRING.....	1	
24	PAFZZ	OAHUO	74727275-5	SPRING, HELICAL.....	1	
25	PAFZZ	OAHUO	74754948-3	SCREW ADJUSTING,.....	2	
26	PFFZZ	OAHUO	74818233	INTERLOCK, MAST.....	1	
27	XDFZZ	30612	4818297-6	SPACER INTERLK,.....	1	
28	PAFZZ	96906	MS90729-113	SCREW, CAP, HEXAGON H.....	1	
29	PAOZZ	70026	R944-12	ELBOW, TUBE TO BOSS.....	2	
30	PCOZZ	70026	R-375-12	.NUT, TUBE COUPLING, R.....	1	
31	XDFFF	30612	4827499-7	MAST INNER..... U3C:BXB	1	
31	XDFFF	30612	4813280-7	MAST INNER..... UOC:BXJ	1	
32	XDFZZ	OAHUO	4812965-4	.STUD BEARING.....	2	
33	PAOZZ	OAHUO	74765796-3	ANCHOR, CHAIN.....	2	
34	PAOZZ	96906	MS51968-23	NUT, PLAIN, HEXAGON.....	4	
35	PAFZZ	96906	MS90725-31	BOLT, MACHINE.....	2	
36	PAFZZ	96906	M535338-45	WASHER, LOCK.....	2	
37	XDFZZ	30612	4816376-0	CLAMP CYL.....	1	
38	XDFZZ	30612	4816375-2	SPACER CLAMP.....	1	
39	XDOZZ	30612	4819814-7	GUARD TUBE.....	1	

SECTION II

TM 10-3930-631-24P

(1)	(2)	(3)	(4)	(5)	(6)
ITEM NO	SMR CODE	CAGEC	PART NUMBER	DESCRIPTION AND USABLE ON CODES (UOC)	QTY
40	PAOZZ	96906	M535138-46	WASHER, LOCK.....	1
41	PAOZZ	96906	MS18154-58	SCREW, CAP, HEXAGON H.	1
42	PAOZZ	OAHUC	748170P7	TUBE, BENT, METALLIC.	1
43	XDFFF	33612	48274Q8-Q	PAST INTERMED.....	1
				UOC:BXB	
43	XDFFF	33612	4813290-6	MAST INTERMED.....	1
				UOC:BXJ	
44	XDFZZ	OAHUO	4812965-4	.STUD BEARING	2
45	PAFZZ	72962	21NTE108	NUT, SELF-LOCKING, HE	2
46	PAOZZ	96906	MS551528A12P	ELBOW, TUBE TO BOSS.....	1
47	PAOZZ	96906	MS28778-12	.PACKING, PREFORMED.....	1
48	XDOZZ	07988	DSZ78B165	REGULATOR FLOW.....	1
49	PAOZZ	OAHUO	74821743	BODY, REGULATOR.....	1
53	PPOZZ	6N299	0921206-9	PACKING, PREFORMED.....	1
51	XDFFF	30612	4849713-5	MAST OUTER.....	1
				UOC:BXB	
51	XDFFF	33612	4849710-1	MAST OUTER.....	1
				UOC:BXJ	
52	PAFZZ	6N299	4715712	.BUSHING, SLEEVE	2

END OF FIGURE

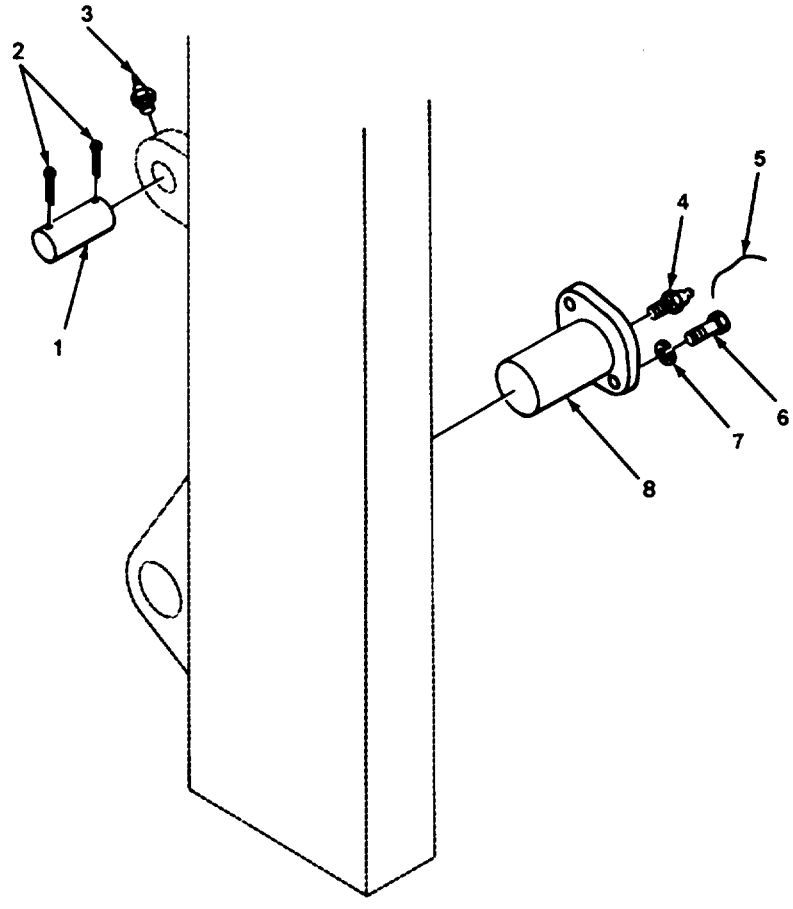

TA509303

FIGURE 56. MAST MOUNTING PARTS.

SECTION II

TM 10-3930-631-24PC01

(1)	(2)	(3)	(4)	(5)	(6)
ITEM NO	SMR CODE	CAGEC	PART NUMBER	DESCRIPTION AND USABLE ON CODES (UOC)	QTY

GROUP 2405 MAST COLUMN

FIG. 56 MAST MOUNTING PARTS

* 1	XDFZZ	OAHUO	4829469	PIN, TILT.....	2
2	PAFZZ	96906	M524665-623	PIN, COTTER .	4
3	PAOZZ	95879	16363	FITTING LUBE.....	2
4	PAOZZ	96906	MS15003-6	FITTING, LUBRICATION	2
5	MFFZZ	19207	2489849-6	WIRE, NONELECTRICAL MAKE FROM WIRE	2
				P/N MS20995F41	
6	PAFZZ	OAHUO	4335601	SCREW, CAP, HEXAGON H	4
7	PAFZZ	96906	MS35338-46	WASHER, LOCK.....	4
8	PFFZZ	OAHUO	74715482-8	PIN, MAST PIVOT	2

END OF FIGURE

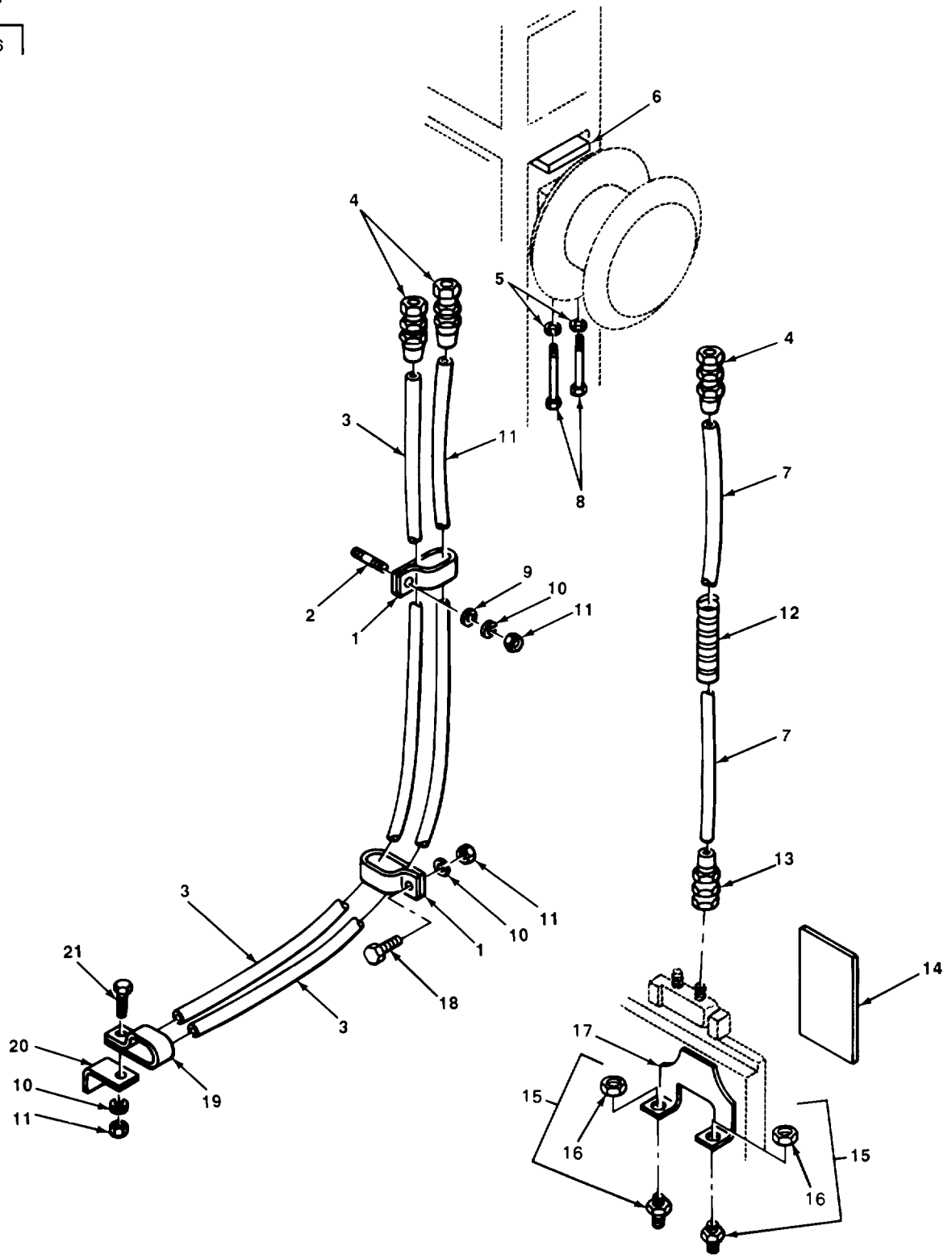

TA509304

FIGURE 57. SIDE SHIFT HOSES AND FITTINGS.

SECTION II

TM 10-3930-631-24PC01

(1)	(2)	(3)	(4)	(5)	(6)
ITEM NO	SMR CODE	CAGEC	PART NUMBER	DESCRIPTION AND USABLE ON CODES (UOC)	QTY
GROUP 2406 STRAINERS, FILTERS, LINES, AND FITTINGS, ETC.					
FIG. 57 SIDE SHIFT HOSES AND FITTINGS					
1	PBOZZ	OAHUO	74714624	CLAMP, LOOP	3
2	PFOZZ	OAHUO	4255126	STUD, PLAIN	2
3	MOOZZ	19207	0670454-25	HOSE, HYD MAKE FROM HOSE P/N 8QW	2
4	XDOZZ	70434	8QW8FJD	ADAPTER, STRAIGHT, TU	6
5	PAOZZ	96906	MS35338-48	WASHER, LOCK	2
6	XDOZZ	30612	4838230-3	BLOCK REEL MTG	1
7	MOOZZ	19207	0670454-20	HOSE HYDRAULIC MAKE FROM HOSE P/N 8QW	2
8	XDOZZ	96906	M590725-122	SCREW, CAP, HEXAGON	2
9	PAOZZ	96906	MS27183-16	WASHER, FLAT	2
10	PAOZZ	96906	MS35339-45	WASHER, LOCK	4
11	PAOZZ	96906	MS51967-5	NUT, PLAIN, HEXAGON	4
12	MFOZZ	85757	4521-6500	GUARD HOSE	2
13	PAOZZ	70434	8QW-6FJD	FITTING HOSE	2
14	XDOZZ	30612	4823488-4	SUPPORT BRACKET	1
* 15	PAOZZ	30780	6WBTXS	NIPPLE, TUBE	2
16	PAOZZ	96906	MS51860-55	LOCKNUT, TUBE FITTIN	2
17	PAOZZ	82366	49144	BRACKET, ANGLE	1
18	PAOZZ	96906	M590728-61	SCREW, CAP, HEXAGON H	1
19	XDOZZ	70797	1358Z3	CLAMP, LOOP	1
20	XDOZZ	30612	4714907-5	BRACKET CLAMP	1
21	PAOZZ	96906	MS90725-32	BOLT, MACHINE	1

END OF FIGURE

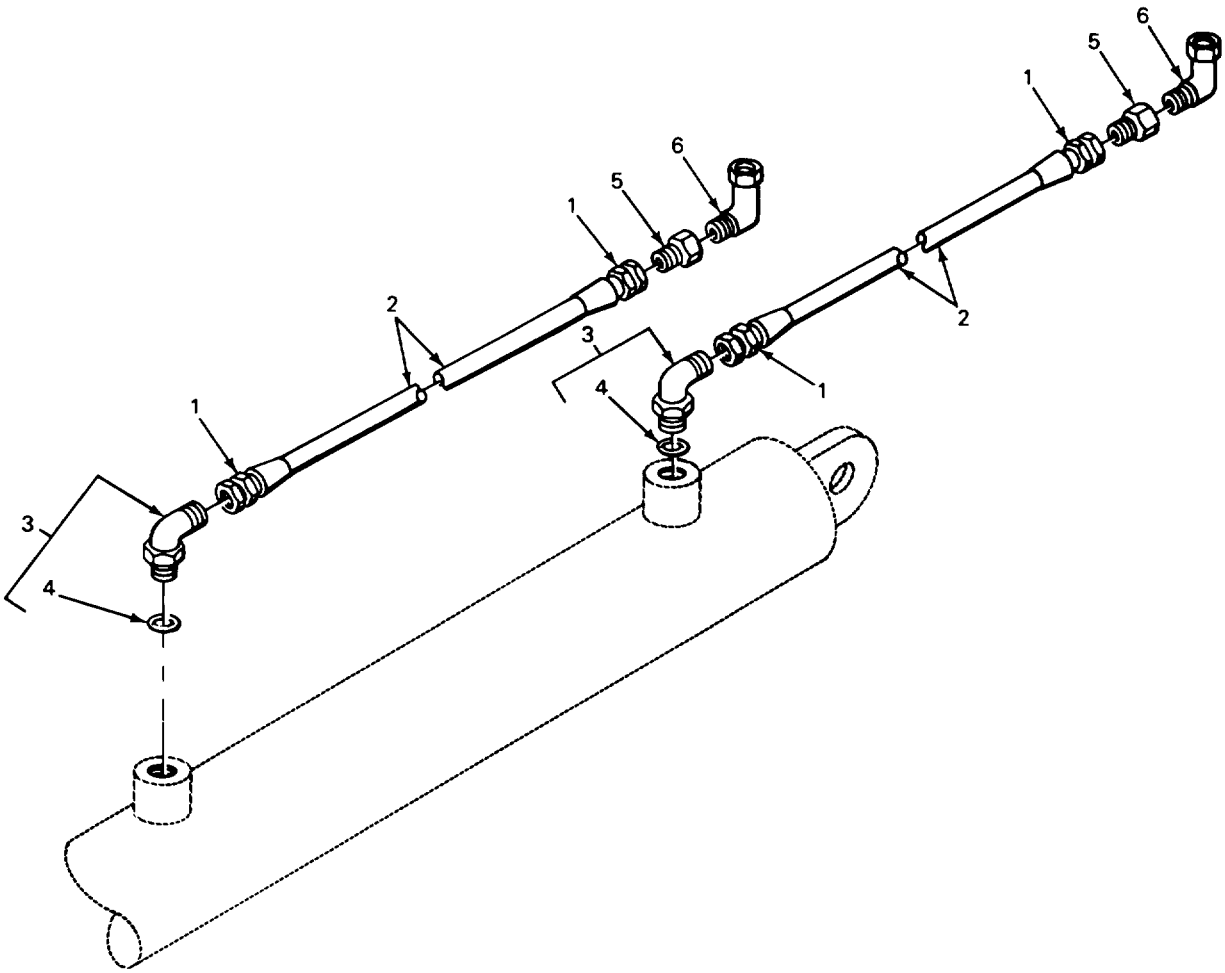

TA509305

FIGURE 58. SIDE SHIFT CYLINDER HOSES AND FITTINGS.

SECTION II

TM 10-3930-631-24PC01

(1) ITEM NO	(2) SMR CODE	(3) CAGEC	(4) PART NUMBER	(5) DESCRIPTION AND USABLE ON CODES (UOC)	(6) QTY
----------------	-----------------	--------------	--------------------	--	------------

GROUP 2406 STRAINERS, FILTERS,
LINES, AND FITTINGS, ETC.

FIG. 58 SIDE SHIFT CYLINDER HOSES
AND FITTINGS

1	PAOZZ	96906	MS24587-4	ADAPTER, STRAIGHT	4
2	PAOZZ	81349	MILH8794-4	HOSE, NONMETALLIC.	2
* 3	PAOZZ	01276	2052-4-4S	ELBOW, TUBE TO BOSS.....	2
4	PAOZZ	79470	7629X14	PACKING, PREFORMED.....	1
5	PAOZZ	97403	13218E0181-7	ADAPTER, STRAIGHT, PI.....	2
6	PAOZZ	96906	MS51521A6	ELBOW, TUBE	2

END OF FIGURE

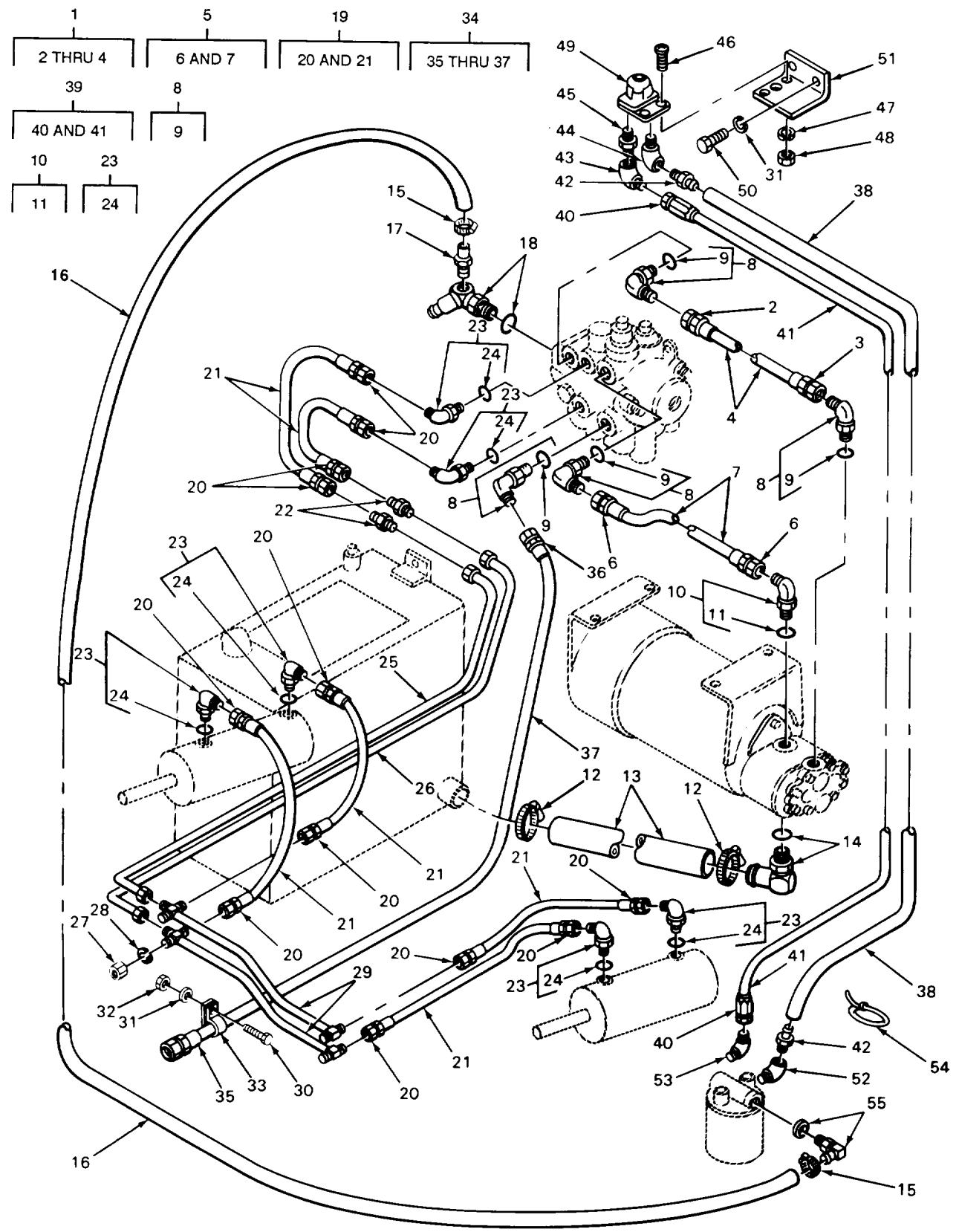

TA509306

FIGURE 59. HYDRAULIC LINES AND FITTINGS.

SECTION II

TM 10-3930-631-24PC01

(1) ITEM NO	(2) SMR CODE	(3) CAGEC	(4) PART NUMBER	(5) DESCRIPTION AND USABLE ON CODES (UOC)	(6) QTY
GROUP 2406 STRAINERS, FILTERS, LINES, AND FITTINGS, ETC.					
FIG. 59 HYDRAULIC LINES AND FITTINGS					
1	AOOOO	30612	4847207-0	HOSE ASSY VALVE	1
2	PAOZZ	01276	4721-12-8	.ADAPTER, STRAIGHT	1
3	PAOZZ	01276	4721-10-8	.ADAPTER, STRAIGHT, TU.....	1
4	MOOZZ	19207	9304515-44	.HOSE, NONMETALLIC RUBBER MAKE FROM HOSE P/N 2766-8	1
5	AOOOO	30612	4847211-2	HOSE ASSY	1
6	PAOZZ	01276	4721-10-9	.ADAPTER, STRAIGHT, TU.....	2
7	MOOZZ	19207	9304515-48	.HOSE, NONMETALLIC RUBBER MAKE FROM HOSE P/N 2766-8	1
9	PAOZZ	96906	MS51527-A10	ELBOW.....	4
9	PCOZZ	79470	7629X10	PACKING, PREFORMED.....	1
10	PAOZZ	79470	CS515X12	ELBOW, TUBE TO BOSS.....	1
11	PAOZZ	96906	MS28778-12	.PACKING, PREFORMED.....	1
12	PAOZZ	6N299	4255011	CLAMP, HOSE.....	2
13	PFOZZ	OAHUO	4887790-6	HOSE, NONMETALLIC.....	1
14	XDOZZ	30612	4843257	ELBOW, HOSE TO BOSS.,	1
15	PAOZZ	78940	AAC5273K	CLAMP, HOSE.....	2
16	MOOZZ	19207	4516031-25	HOSE, NONMETALLIC MAKE FROM HOSE P/ N 490960R1.	1
17	PAOZZ	22031	4404-6	ADAPTER, STRAIGHT	1
18	XDOZZ	22031	4601-16-10	ELBOW HOSE DRILL.....	1
19	PAOZZ	OAHUO	74803520	HOSE ASSEMBLY, NONME	6
20	PAOZZ	01276	4721-4-4S	.ADAPTER, STRAIGHT, TU.....	2
21	MOOZZ	19207	4934142	.HOSE, HYDRAULIC MAKE FROM HOSE P/N 4QW829-4-730-4-2M4ZMB23 15-16 IN	1
22	PAOZZ	79470	C5305X4	NIPPLE, TUBE	2
23	PAOZZ	OAHUO	70922571	ELBOW, TUBE TO BOSS.....	6
24	PFOZZ	79470	7629X4	.PACKING, PREFORMED.....	1
25	XDOZZ	30612	74842010-3	TUBE ASSEMBLY, METAL.....	1
26	XDOZZ	30612	74842818	TUBE ASSEMBLY, METAL.....	1
27	PAOZZ	96906	MS51967-5	NUT, PLAIN, HEXAGON.....	4
28	PAOZZ	96906	MS35333-45	WASHER, LOCK.....	4
29	PAOZZ	30612	4816601	TUBE ASSEMBLY, METAL.....	2
30	PAOZZ	96906	MS90728-8	SCREW, CAP, HEXAGON H	1
31	PAOZZ	96906	MS35338-44	WASHER, LOCK.....	2
32	PAOZZ	96906	MS51967-2	NUT, PLAIN, HEXAGON.....	1
33	PAOZZ	01276	900729-6	CLAMP, LOOP.....	1
34	AOOOO	30612	4822280-6	HOSE ASSY LIFT	1
35	PAOZZ	01276	4721-12-8	.ADAPTER, STRAIGHT,	1
36	PAOZZ	01276	4721-10-8	.ADAPTER, STRAIGHT, TU.....	1
37	MOOZZ	19207	7075949-37	.HOSE ASSEMBLY, NONME RUBBER MAKE FROM HOSE P/N 629162	1
38	MOOZZ	19207	2778975	HOSE, NONMETALLIC MAKE FROM HOSE P/ N C404.....	1
39	AOOOO	30612	4822281-4	HOSE ASSY INDIC.....	1
40	PAOZZ	01276	4721-4-4S	.ADAPTER, STRAIGHT, TU.....	2
41	MOOZZ	19207	4603915-33	HOSE, NONMETALLIC RUBBER MAKE FROM	1

SECTION II

TM 10-3930-631-24P

(1) ITEM NO	(2) SMR CODE	(3) CAGEC	(4) PART NUMBER	(5) DESCRIPTION AND USABLE ON CODES (UOC)	(6) QTY
42	PAOZZ	30327	KFO4-O2PS	HOSE P/N 2665-4	
43	PAOZZ	96906	MS51506A4	ADAPTER, STRAIGHT, PI	2
44	PAOZZ	79470	3400X2	ELBOW, PIPE TO TUBE	1
45	PAOZZ	24617	443976	ELBOW, PIPE	1
46	PAOZZ	96906	MS551957-66	NIPPLE, PIPE	1
47	PAOZZ	96906	MS35338-43	SCREW, MACHINE	2
48	PAOZZ	96906	MS35649-202	WASHER, LOCK	2
49	PAOZZ	92863	909421-25	NUT PLAIN HEX	2
50	PAOZZ	96936	MS90725-3	INDICATOR SIGHT	1
51	XDOZZ	30612	484697-0	SCREW, CAP, HEXAGON H	1
52	PAOZZ	9696	MS14307-1	BRACKET VALVE	1
51	PAOZZ	30327	E14A	ELBOW, PIPE	1
54	PAOZZ	59730	TY34M	ELBOW, PIPE TO TUBE.	1
55	PAOZZ	22031	3408-16NWO	STRAP, TIEDOWN	10
				ELBOW, HOSE TO BOSS	1

END OF FIGURE

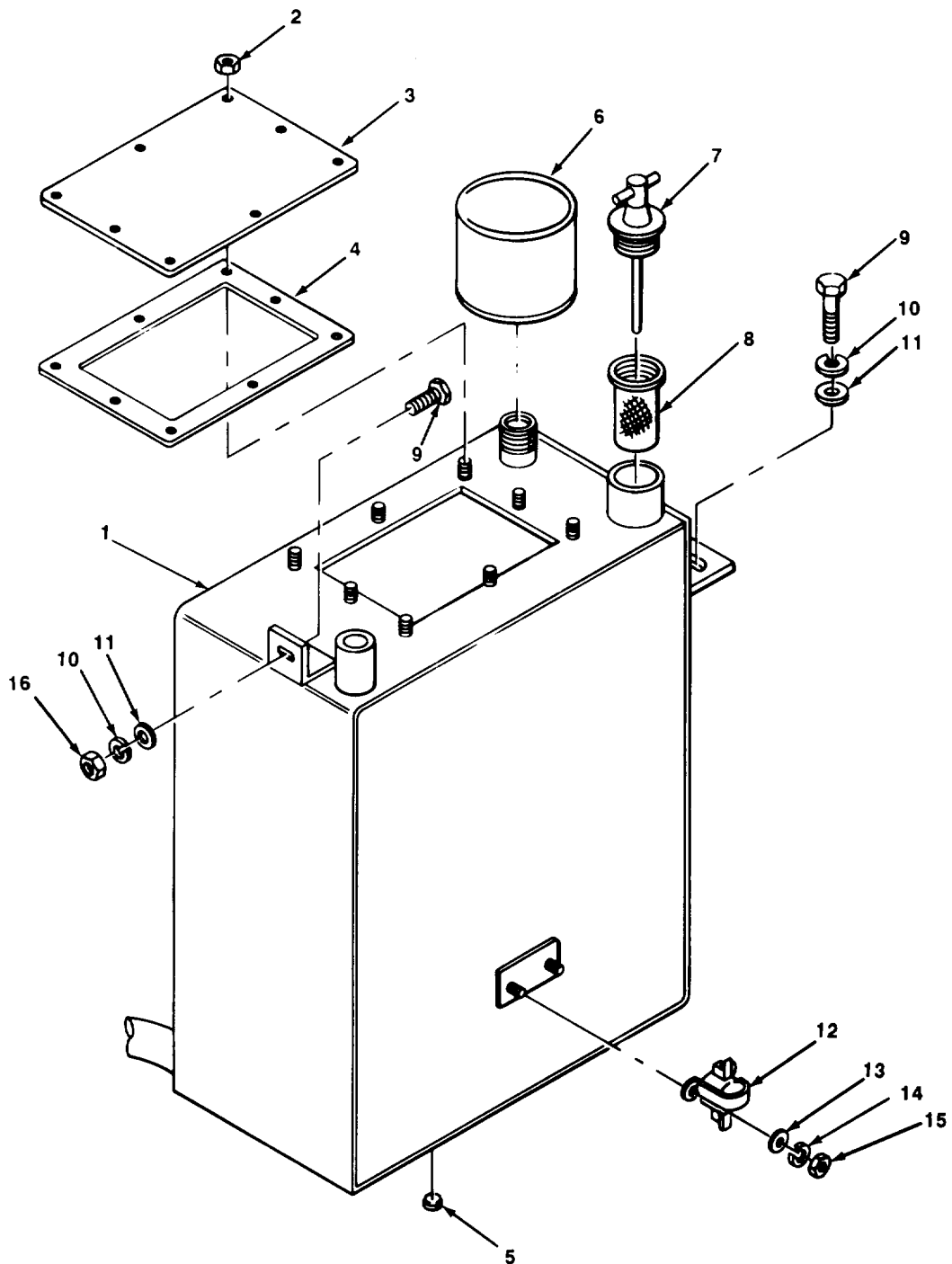
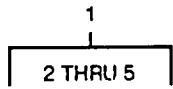

TA509307

FIGURE 60. HYDRAULIC RESERVOIR.

SECTION II

TM 10-3930-631-24PC01

(1) ITEM NO	(2) SMR CODE	(3) CAGEC	(4) PART NUMBER	(5) DESCRIPTION AND USABLE ON CODES (UOC)	(6) QTY
GROUP 2408 LIQUID TANKS OR RESERVOIR					
FIG. 60 HYDRAULIC RESERVOIR					
1	XDFFF	30612	4849475-1	RESERVOIR ASSY.....	1
2	PAOZZ	72962	21NE053	.NUT SLF-LKG HEX.....	8
3	XDOZZ	30612	4829368	.COVER CLEANOUT	1
4	PAOZZ	OAHUO	4829369	.GASKET.	1
5	XDOZZ	30612	0918850-9	.PLUG DRAIN	1
6	PAOZZ	72530	329535A	FILTER ELEMENT, FLUI	1
7	XDOZZ	30612	4841599-6	GAUGE HYD RESV	1
*9	XDOZZ	OAHUO	4841593-8	SCREEN FILLER	1
9	PAFZZ	30204	B1821BHO38C125N	SCREW, CAP, HEXAGON H	3
10	PAFZZ	96906	MS35333-46	WASHER, LOCK.....	3
11	PAFZZ	96906	MS27183-13	WASHER, FLAT,	3
12	PAFZZ	81349	WCIL219	PROTECTOR, THERMAL-O	2
13	XDFZZ	30612	0926322-9	WASHER, FLAT,	4
14	PAFZZ	96906	MS35338-42	WASHER, LOCK.....	4
15	PAFZZ	96906	MS35649-282	NUT, PLAIN, HEXAGON	4
16	PAFZZ	96906	MS51967-8	NUT PLAIN HEX	3

END OF FIGURE

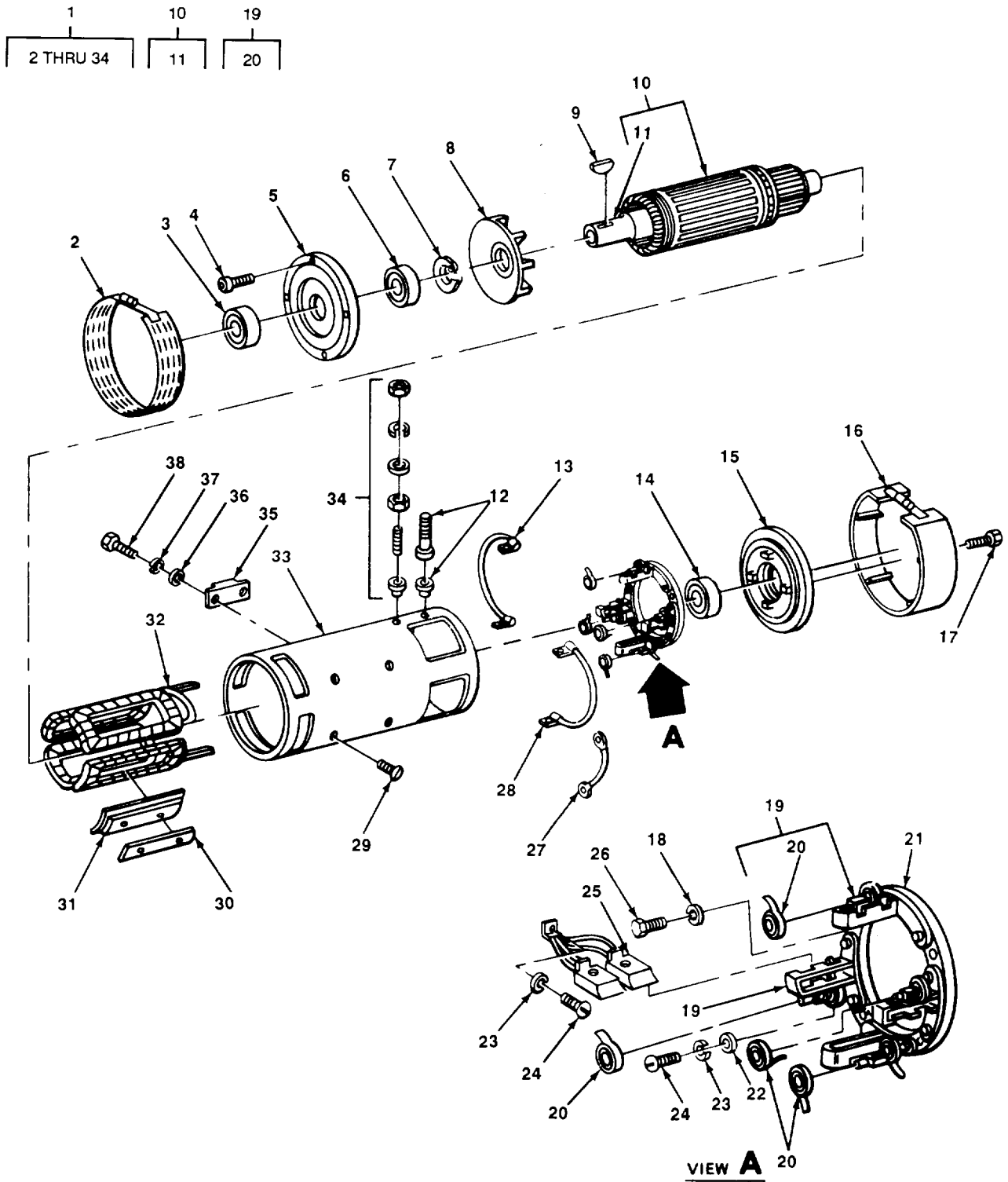

TA509308

FIGURE 61. DRIVE MOTOR ASSEMBLY.

SECTION II

TM 10-3930-631-24PC01

(1)	(2)	(3)	(4)	(5)	(6)
ITEM NO	SMR CODE	CAGEC	PART NUMBER	DESCRIPTION AND USABLE ON CODES (UOC)	QTY
GROUP 40 ELECTRIC MOTORS AND GENERATORS					
GROUP 4001 ROTOR ASSEMBLIES					
FIG. 61 DRIVE MOTOR ASSEMBLY					
1	XDFFF	30612	4849936	DRIVE MTR ASSY	1
2	XDFZZ	88310	53-805-975-501	.COVER FRONT	1
3	PAFZZ	73680	63X1840	.SEAL PL ENCASED,	1
4	PAFZZ	96906	MS24678-33	.SCREW, SOCKET-HEAD	4
5	XDFZZ	88310	53-806-083-001	.HOUSING BRG R	1
6	XDFZZ	73680	213SZZ	.BEARING BALL	1
7	PAFZZ	79136	5100-300	.RING RETAINING	1
8	PAFZZ	88310	53-805-659-501	.IMPELLER, FAN, AXIAL DRIVE MOTOR	1
* 9	PAFZZ	OAHUO	4907201	.KEY, WOODRUFF	1
10	XDFFF	88310	53-626-829-501	.WINDING, MOTOR FIELD	1
11	XDFZZ	88310	53-806-325-501	.SHAFT ARMATURE	1
12	PAFZZ	88313	53-608-115-801	.TERMINAL, STUD	2
13	PAFZZ	OAHUO	4997848-9	.BUS, CONDUCTOR	1
14	PAFZZ	38443	306SZZ	.BEARING, BALL	1
15	XDFZZ	88310	53-806-105-001	.HOUSING 3RG FRT	1
16	XDFZZ	88310	53-804-601-501	.COVER REAR	1
17	PAFZZ	96906	MS90727-32	.BOLT, MACHINE	4
* 18	PAFZZ	73734	1370	.WASHER, LOCK	4
19	XDFFF	88310	53-607-027-501	.BRUSH HLDR ASSY,	4
20	XDFZZ	88310	53-616-646-001	.SPRING BRUSH	1
21	PFFZZ	88310	53-701-940-501	.ARM, ROCKER DRIVE	1
22	PAFZZ	96906	MS27183-8	.WAS HER, FLAT	9
23	PAFZZ	96906	MS35338-43	.WASHER, LOCK	4
24	PAFZZ	96906	MS51957-61	.SCREW, MACHINE	4
25	PAFZZ	88310	53-612-865-004	.BRUSH, ELECTRICAL CO	4
26	PAFZZ	96906	MS90725-32	.BOLT, MACHINE	4
27	PAFZZ	88310	53-608-114-501	.LEAD, ELECTRICAL	1
* 28	XDFZZ	88310	53-620-182-502	.LEAD ELECTRICAL	1
29	XDFZZ	30612	922036	.SCREW, MACHINE	8
30	XDFZZ	88310	53-606-363-012	.SHIM POLE SHOE	24
31	XDFZZ	88310	53-606-984-501	.POLE SHOE	4
32	XDFZZ	88310	53-626-829-501	.WINDING, MOTOR FIELD	1
33	XDFZZ	88310	53-706-436-001	.HOUSING MOTOR	1
34	PAFZZ	88310	53-607-095-801	.STUD ASSEMBLY, MOTOR	2
35	PAFZZ	81439	WCIL219	SWITCH THERMAL	1
36	XDFZZ	30612	0926322-9	WASHER FLAT	4
37	PAFZZ	96906	MS35338-42	WASHER, LOCK	4
38	PAFZZ	96906	MS51957-41	SCREW, MACHINE	4

END OF FIGURE

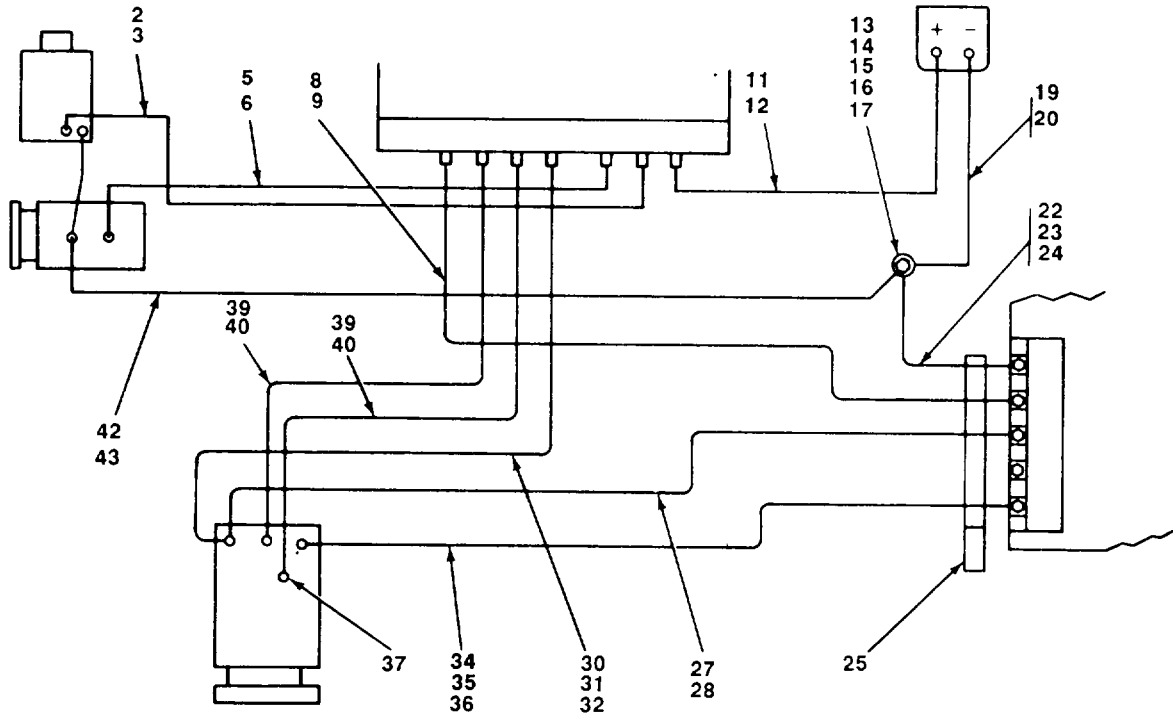
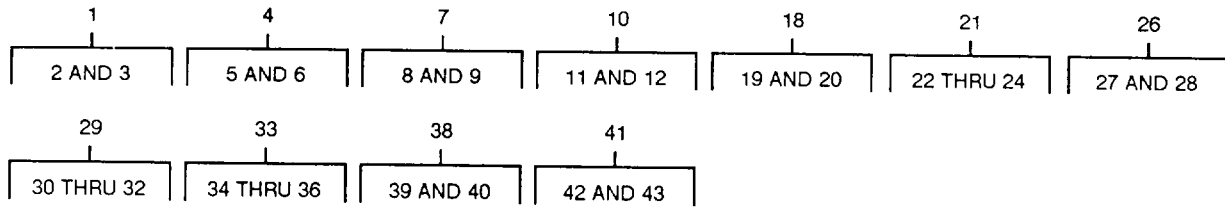

FIGURE 62. CONTACTOR PANEL WIRING.

SECTION II

TM 10-3930-631-24P

(1) ITEM NO	(2) SMR CODE	(3) CAGEC	(4) PART NUMBER	(5) DESCRIPTION AND USABLE ON CODES (UOC)	(6) QTY
GROUP 4009 CONTROL PANELS, HOUSING, CUBICLES					
FIG. 62 CONTACTOR PANEL WIRING					
1	AFFFF	30612	4842002-0	CABLE PSTRG	2
*	2	PFFZZ	OAHUO 4255633	.TERMINAL LUG.....	2
3	MFFZZ	19207	0243509-42	.WIRE, ELECTRICAL MAKE FROM WIRE P/ N 4255628.....	1
4	AFFFF	30612	4844213-1	CABLE, PMTR-CPAN	1
5	PAFZZ	96906	MS25036-130	.TERMINAL, LUG.....	2
6	MFFZZ	19207	150526-41	.WIRE, ELECTRICAL MAKE FROM WIRE P/ N 31590-10.....	1
7	AFFFF	30612	4344217-2	CABLE CPAN-SPAN.....	1
8	PAFZZ	OAHUO	4795147	.TERMINAL, LUG	2
9	MFFZZ	19207	1505026-31	.WIRE, ELECTRICAL MAKE FROM WIRE P/ N 31590-1	1
10	AFFFF	30612	4644210-7	CABLE BAT-CONPOA	1
11	PAFZZ	96906	MS25036-130	.TERMINAL, LUG.....	1
12	MFFZZ	19207	1505026-28	.WIRE, ELECTRICAL MAKE FROM WIRE P/ N 31590-1010.....	1
13	PAFZZ	96906	MS18154-58	SCREW, CAP, HEXAGON H	1
14	PARZZ	96906	MS35339-46	WASHER, LOCK	2
15	PAFZZ	02329	1603-13	INSULATOR, STANDOFF	1
16	XDFZZ	30612	4389599	STUD, PLAIN	1
17	PAFZZ	96906	MS51967-3	NUT PLAIN HEX	1
18	AFFFF	30612	4844211-5	CABLE BAT-STDOF	1
19	PAFZZ	96906	MS25036-130	.TERMINAL, LUG.....	1
20	MFFZZ	19207	1505026-22	.WIRE, ELECTRICAL MAKE FROM WIRE P/ N 31590-10.....	1
21	AFFFF	30612	4844213-0	CABLE SPAN-SOFF	1
22	PAFZZ	OAHUO	4795147	.TERMINAL, LUG.....	1
23	PAFZZ	96906	MS25036-130	.TERMINAL, LUG.....	1
24	MFFZZ	19207	1505026-36	.WIRE, ELECTRICAL MAKE FROM WIRE P/ N 31590-10.....	1
25	XDFZZ	30612	4840293-7	STRAP, RETAINING	
26	AFFFF	30612	4844216-4	CABLE STPAN-DMT.....	1
27	PAFZZ	OAHUO	4795147	.TERMINAL, LUG.....	2
23	MFFZZ	19207	1505026-40	.WIRE, ELECTRICAL MAKE FROM WIRE P/ N 3159C-10g.....	1
29	AFFFF	30612	4844215-6	CABLE PANL-MTR	1
30	PAFZZ	OAHUO	4795147	.TERMINAL, LUG.....	1
31	PAFZZ	96906	MS25036-130	.TERMINAL, LUG.....	1
32	MFFZZ	19207	1505026-13	.WIRE, ELECTRICAL MAKE FROM WIRE P/ N 31590-1	1
33	AFFFF	30612	4844219-8	CABLE SPAN-DMTR	1
34	PAFZZ	96906	MS25036-130	.TERMINAL, LUG.....	1
35	PAFZZ	OAHUO	4795147	.TERMINAL, LUG.....	1
36	MFFZZ	19207	1535026-28	.WIRE, ELECTRICAL MAKE FROM WIRE P/ N 31590-150.....	1
37	PAFZZ	77969	5469	CABLE NIPPLE, ELECTR	8
38	AFFFF	30612	4844214-9	CABLE CPAN-DRMT	2

SECTION II

TM 10-3930-631-24P

(1) ITEM NO	(2) SMR CODE	(3) CAGEC	(4) PART NUMBER	(5) DESCRIPTION AND USABLE ON CODES (UOC)	(6) QTY
39	PAFZZ	96906	MS253-11	.TERMINAL, LUG.....	2
40	MFFFZ	19207	1535326-9	.WIRE, ELECTRICAL MAKE FROM WIRE P/ N 31590-10.....	1
41	AFFFF	30612	4844212-3	CABLE STD-PMMTR	1
42	PAFZZ	96906	MS25036-130	.TERMINAL, LUG.....	2
43	MFFZZ	19207	1535026-50	.WIRE, ELECTRICAL MAKE FROM WIRE P/ N 31590-10.....	1

END OF-FIGURE

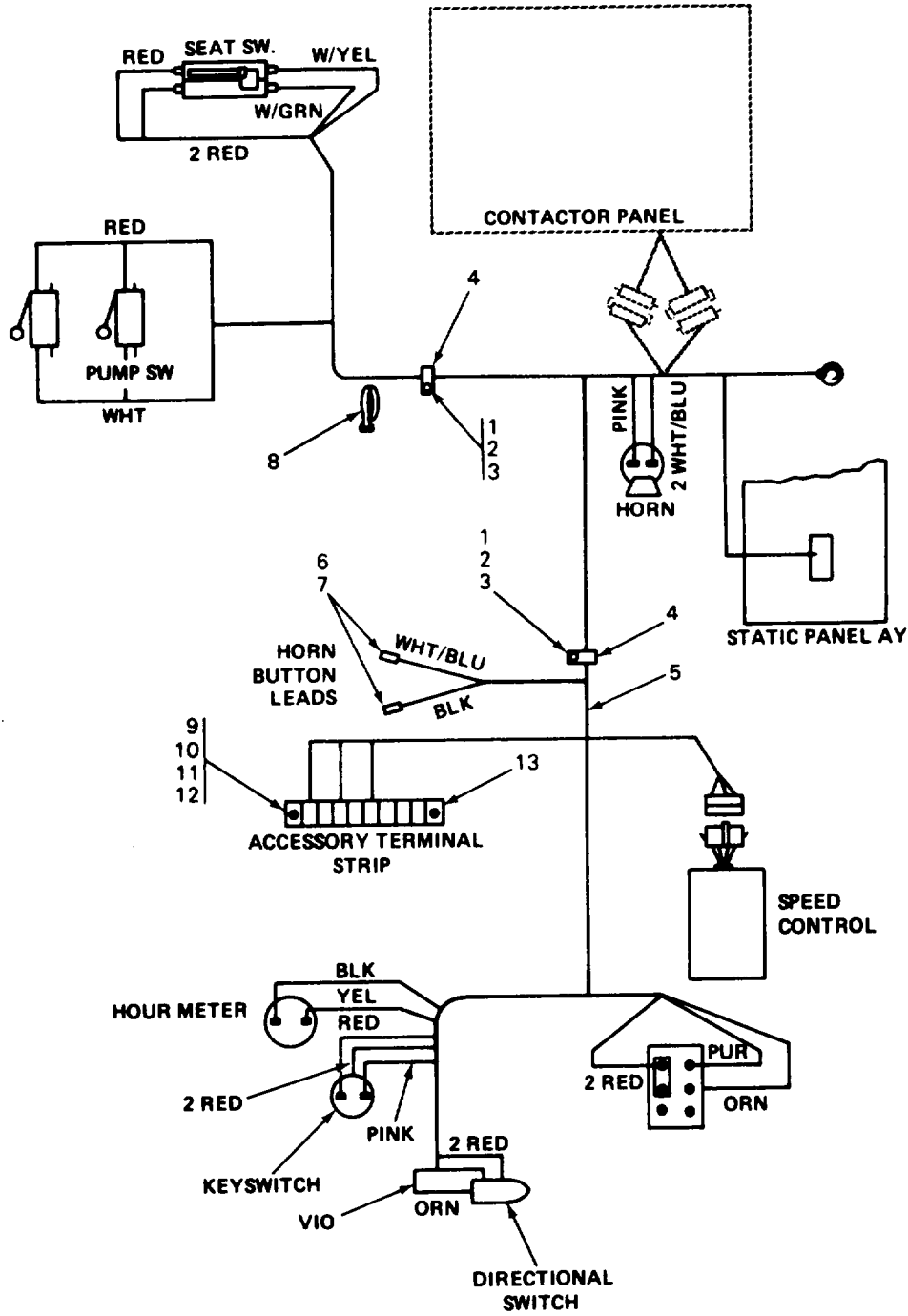

TA509310

FIGURE 63. WIRING HARNESS.

SECTION II

TM 10-3930-631-24PC01

(1)	(2)	(3)	(4)	(5)	(6)
ITEM NO	SMR CODE	CAGEC	PART NUMBER	DESCRIPTION AND USABLE ON CODES (UOC)	QTY
				GROUP 4009 CONTROL PANELS, HOUSING, CUBICLES	
				FIG. 63 WIRING HARNESS	
1	PAFZZ	96906	MS90725-34	BOLT, MACHINE	2
2	PAFZZ	96906	MS35338-45	WASHER, LOCK.....	2
3	PAFZZ	96906	MS51967-6	NUT PLAIN HEX	2
4	XDFZZ	09367	4767130	CLAMP LOOP	2
5	PFFZZ	OAHUO	4849938-8	WIRING HARNESS,	1
6	XDFZZ	00779	321235	TERMINAL, QUICK DISC.....	2
7	PAFZZ	04613	42332-2	TERMINAL, QUICK DISC.....	2
* 8	XDFZZ	30612	4255355-2	STRAP, TIEDOWN, ELECT	6
9	PAFZZ	96906	MS35206-204	SCREW MACHINE	2
10	PAFZZ	96906	MS35338-41	WASHER, LOCK.....	2
11	PAFZZ	96906	MS27183-4	WASHER, FLAT.....	2
12	PAFZZ	96906	MS35649-262	NUT PLAIN HEX	2
13	PFFZZ	OAHUO	4811019	TERMINAL BOARD.....	1

END OF FIGURE

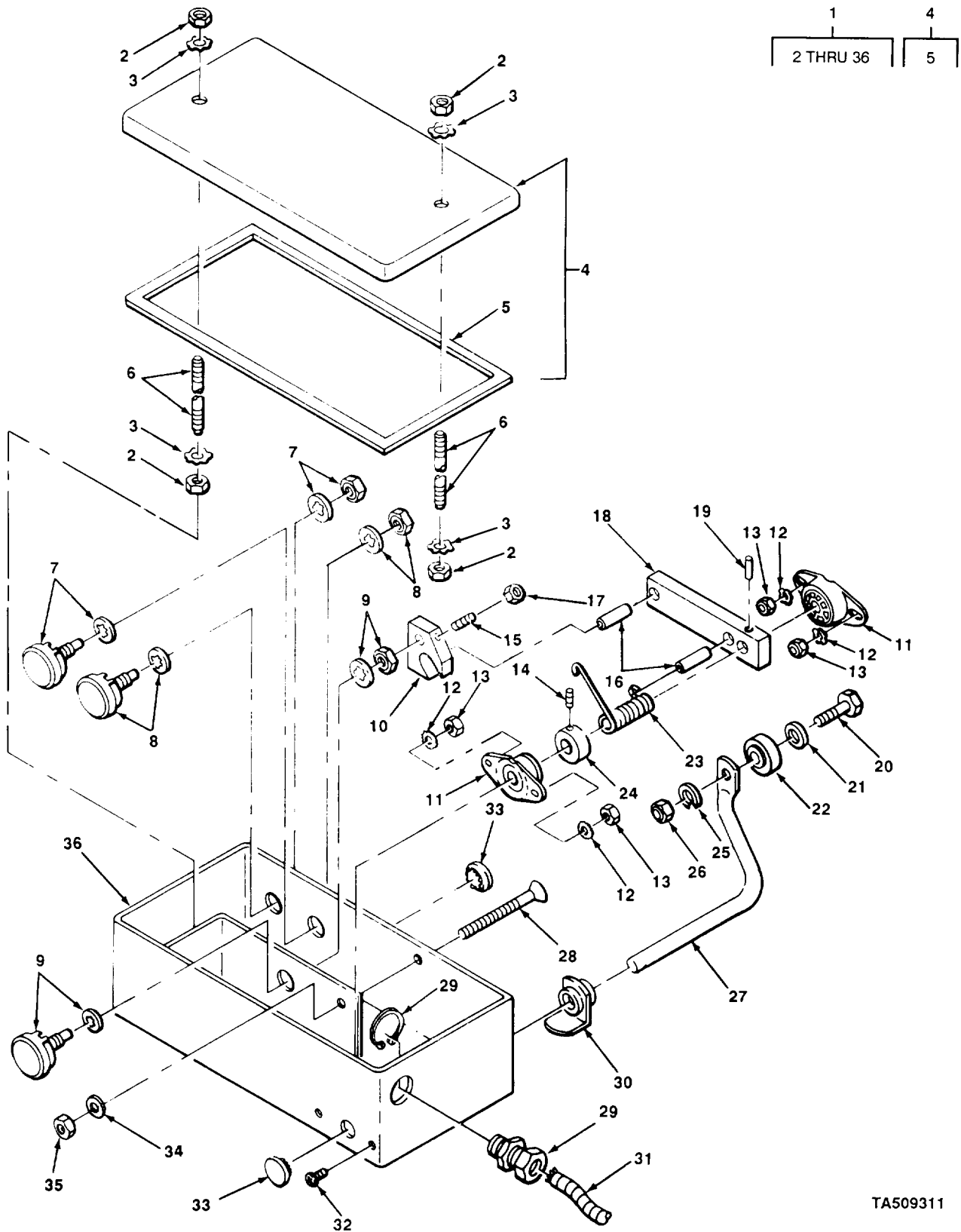

TA509311

FIGURE 64. SPEED CONTROL ASSEMBLY.

SECTION II

TM 10-3930-631-24PC01

(1) ITEM NO	(2) SMR CODE	(3) CAGEC	(4) PART NUMBER	(5) DESCRIPTION AND USABLE ON CODES (UOC)	(6) QTY
GROUP 4010 MASTER OR AUXILARY CONTROL ASSEMBLY					
FIG. 64 SPEED CONTROL ASSEMBLY					
1	XDFFF	30612	4844236	CONTROL ASSEMBLY, SP	1
2	PAFZZ	96906	MS51968-5	.NUT4PLAINtHEXAGON	4
3	PAFZZ	96906	MS35335-34	.WASHER LOCK.....	4
4	XDFFF	30612	4805796-2	.COVER, LOCK.....	1
5	PAFZZ	OAHUO	4805781	..GASKET	1
6	XDFZZ	30612	4883584	.ROD THREAD-ED.....	2
7	PAFZZ	81349	RV4LAYS353A	.RESISTOR, VARIA3SLEC, N,	1
8	PAFZZ	65025	218415X1	.RESISTOR, VARIABLE, N	11
9	PAFZZ	OAHUO	4879133	.RESISTOR, VARIABLE N 25K 2.25 OHM	1
10	PAFZZ	OAHUO	4861072	.ADAPTER, SWITCH ACTU,	1
11	PAFZZ	87946	FMN8	.BEARING UNIT, PLAIN ,	2
12	PAFZZ	96906	MS35335-32	.WASHER, LOCK.....	4
13	PAFZZ	96906	MS35650-302	.NUT PLAIN HEX	4
14	XDCFZ	36422	1X481	.SETS, CREW.....	1
15	XDFZZ	30612	0912235-9	.SET, SCREW SK HD	1
16	XDFZZ	30612	0925169-7	.PIN SPRING	2
17	PAFZZ	96906	MS51967-2	.NUT, PLAIN, HEXAGON	1
18	XDFZZ	30612	4804455-1	.ARM ASSY.....	1
19	PAFZZ	96906	MS16562-142	.PIN, SPRING, ,	1
20	PAFZZ	96906	MS90728-61	.SCREW, CAP, HEXAGON H	1
21	PAFZZ	96906	M527183-14	.WASHER, FLAT,	1
22	PAFZZ	73134	R6-14-8	.BEARING, BALL	1
23	PAFZZ	OAHUO	74806104-1	.SPRING	1
24	XDFZZ	30612	4760861	.COLLAR, SHAFT	1
25	PAFZZ	96906	MS35338-46	.WASHER, LOCK.....	1
26	PAFZZ	96906	MS51967-8	.NUT PLAIN HEX	1
27	PAFZZ	OAHUO	74826431	.SHAFT, FORK LIFT	1
28	PAFZZ	96906	MS51959-105	.SCREW, MACHINE	1
29	PAFZZ	15235	CGB194	.BOX CONNECTOR, ELECT.....	1
30	PAFZZ	87946	AL4174	.BRACKET, BEARING	1
* 31	PFZZ	30612	4840844-7	.WIRING HARNESS.....	1
32	PAFZZ	96906	MS51958-61	.SCREW, MACHINE	4
33	PAFZZ	61964	48172	.BUTTON, PLUG ,	2
34	PAFLZ	96906	MS27183-12	.WASHER, FLAT.....	1
35	PAFZZ	96906	MS51967-5	.NUT, PLAIN, HEXAGGN.....	1
36	XDFZZ	30612	4040227-5	.BOX SPD CONTROL.....	1

END OF FIGURE

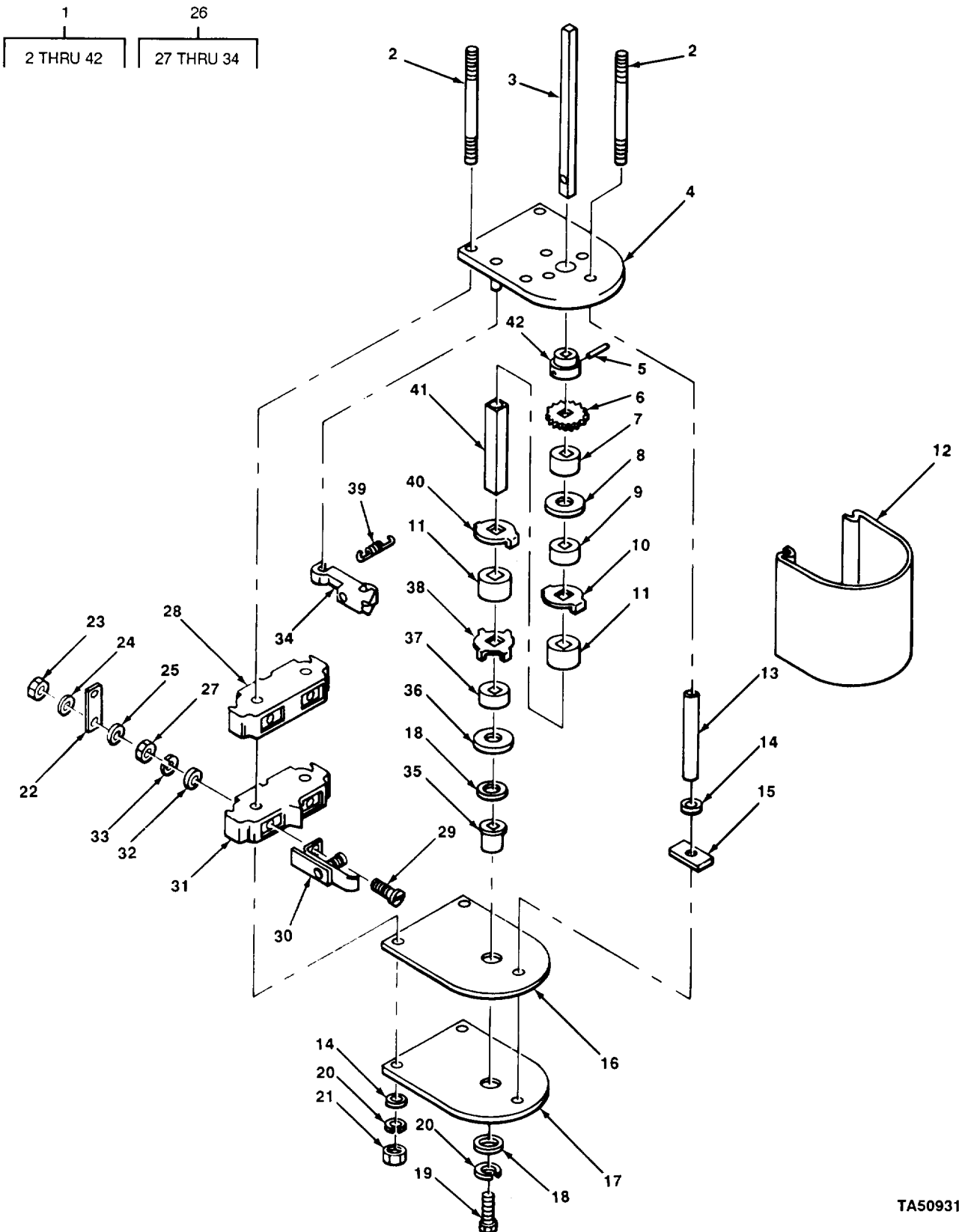

FIGURE 65. FORWARD AND REVERSE SWITCH.

SECTION II

TM 10-3930-631-24PC01

(1) ITEM NO	(2) SMR CODE	(3) CAGEC	(4) PART NUMBER	(5) DESCRIPTION AND USABLE ON CODES (UOC)	(6) QTY
GROUP 4010 MASTER OR AUXILARY CONTROL ASSEMBLY					
FIG. 65 FORWARD AND REVERSE SWITCH					
1	PAFFF	OAHUO	74828672	SWITCH, FORWARD, REVE	1
2	XDFZZ	92392	14-255-217-003	.STUD, HOUSING	3
3	XDFZZ	92392	14-255-517-003	.SHAFT, GEAR	1
4	XDFZZ	92392	18-657-475-506	.FRAME FRT END	1
5	XDFZZ	92392	00-671-177-313	.PIN, BUSHING	1
6	PAFZZ	OAHUO	4907343	.HANDWHEEL	1
7	XDFZZ	92392	14-125-685-010	.BUSHING GEAR	1
8	XDFZZ	92392	14-107-202-008	.SPACER BUSHING	1
9	XDFZZ	92392	14-125-685-017	.BUSHING SHAFT	1
10	PAFZZ	OAHUO	4907349-7	.HOLDER, CONTACT FORWARD AND	1
				.REVERSE CONTACTOR	
11	PAFZZ	92392	14-125-685-005	.INSULATOR, BUSHING	2
12	XDFZZ	92392	14-209-255-004	.COVER, SWITCH	1
13	XDFZZ	92392	00-479-253-035	.INSULATOR, TUBE, REV	3
14	XDFZZ	92392	14-110-748-028	.WASHER, FLAT	4
15	PAFZZ	92392	00-639-071-701	.NUT, PLAIN, BLIND RIV	1
16	XDFZZ	92392	14-107-608-001	.INSULATION, PLAT	1
17	XDFZZ	92392	14-230-091-001	.PLATE, REAR END	1
18	PAFZZ	92392	14-101-714-020	.WASHER, FLAT	2
19	PAFZZ	96906	MS90725-1	.SCREW, CAP, HEXAGON H	1
20	PAFZZ	96906	MS35338-44	.WASHER, LOCK	4
21	PAFZZ	96906	MS51967-2	.NUT, PLAIN, HEXAGON	3
22	XDFZZ	92392	18-158-543-001	.CONTACT, ELECTRICAL	2
23	XDFZZ	92392	00-631-123-210	.NUT, HEXAGON	4
24	PAFZZ	96906	MS27183-8	.WASHER, FLAT	4
25	XDFZZ	92392	00-651-027-087	.WASHER, FLAT	4
26	XDFZZ	30612	74907361	.CONTACT ASSEMBLY, EL	2
27	XDFZZ	92392	00-631-123-210	.NUT, HEXAGON	2
28	XDFZZ	92392	14-144-244-002	.BLOCK BASE FRT	1
29	PAFZZ	92392	14-103-701-001	.SCREW, SPECIAL	2
30	XDFZZ	OAHUO	4907362	.CIRCUIT BREAKER	2
31	XDFZZ	92392	14-205-351-001	.BLOCK, BASE FORK	1
32	XDFZZ	92392	00-651-027-087	.WASHER, FLAT	2
33	PAFZZ	96906	MS35338-43	.WASHER, LOCK	2
* 34	XDFZZ	30612	4907359	.ARM ROLLER	2
35	XDFZZ	92392	14-137-352-001	.BUSHING, REAR	1
36	XDFZZ	92392	14-107-202-003	.SPACER BUSHING	1
37	XOFZZ	92392	14-125-685-009	.BUSHING SHAFT	1
* 38	XDFZZ	92392	74909725	.CONTACT, ELECTRICAL FORWARD AND	1
				.REVERSE CONTACTOR	
39	PAFZZ	92392	14-175-266-001	.SPRING ROLLER	2
* 40	XDFZZ	OAHUO	4907350	.CONTACT, ELECTRICAL	1
41	XDFZZ	92392	14-137-266-002	.INSULATOR SHAFT	1
42	XDFZZ	92392	14-103-705-011	.BUSHING,	1

END OF FIGURE

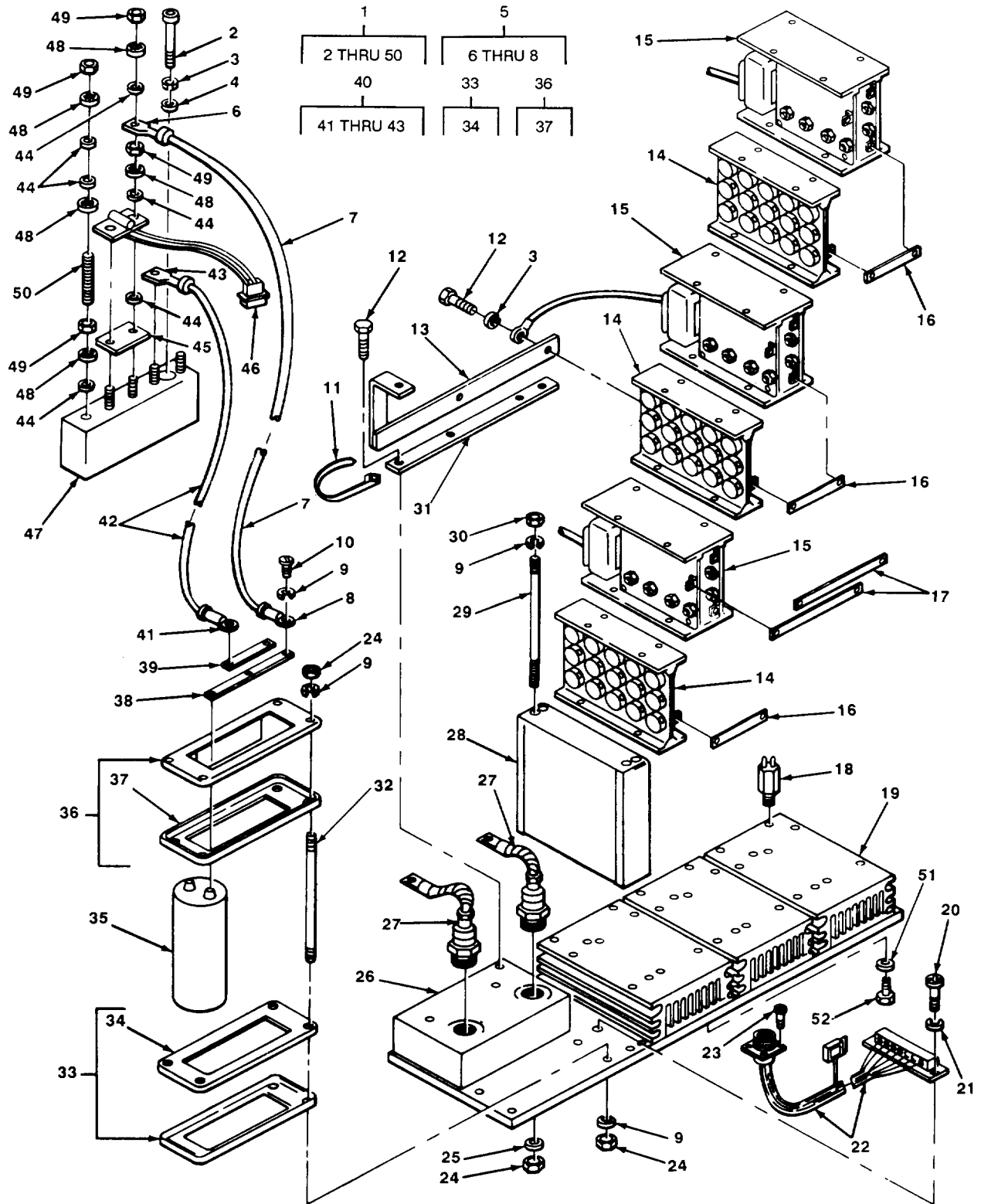

TA509313

FIGURE 66. STATIC PANEL ASSEMBLY.

SECTION II

TM 10-3930-631-24PC01

(1) ITEM NO	(2) SMR CODE	(3) CAGEC	(4) PART NUMBER	(5) DESCRIPTION AND USABLE ON CODES (UOC)	(6) QTY
GROUP 4010 MASTER OR AUXILARY CONTROL ASSEMBLY					
FIG. 66 STATIC PANEL ASSEMBLY					
1	PBFFF	OAHUO	74838596	CONTROL ASSEMBLY.....	1
2	PAFZZ	30612	921754	.SCREW, CAP, SOCKET.....	1
3	PAFZZ	96906	MS35338-44	.WASHER, LOCK	4
4	PAFZZ	96906	MS27183-10	.WASHER, FLAT	1
5	AFFFF	30612	4835066-4	.CABLE ASSY	1
6	XDFZZ	59730	RD267	..TERMINAL.....	1
7	MFFZZ	19207	0435987-6	..CABLE, POWER, ELECTRI MAKE FROM CABLE P/N 74255620.....	1
8	PAFZZ	96906	MS25036-117	..TERMINAL, LUG,.....	1
9	PAFZZ	96906	MS35338-43	.WASHER, LOCK.....	17
10	XDFZZ	30612	908029	.SCREW, MACHINE	5
11	PAFZZ	96906	MS3367-5-9	.STRAP, TIEDOWN, ELECT.....	V
12	PAFZZ	30612	928047	.SCREW, CAP, HEXAGON.....	9
13	XDFZZ	30612	74838597	.BUS BAR	1
14	PAFZZ	OAHUO	4911132	.MODULE, POWER SWITCH	3
15	PAFZZ	30612	4832817	.REGULATOR, CURRENT.....	3
16	XDFZZ	30612	4838606-4	.BUS BAR	3
17	XDFZZ	30612	4838610-6	.BUS BAR	2
18	PAFZZ	30612	4835063	.RESISTOR, THERMAL	1
19	XDFZZ	30612	4908333-0	.BASE ASSY	1
20	PAFZZ	96906	MS35206-228	.SCREW, MACHINE	2
21	PAFZZ	96906	MS35338-41	.WASHER, LOCK.....	2
22	PAFZZ	OAHUO	4838593	.WIRING HARNESS, BRAN.....	1
23	PAFZZ	96906	MS35206-230	.SCREW, MACHINE	4
24	PFFZZ	04614	S7481-5S	.NUT, SELF-LOCKING; HE	12
25	XDFZZ	OAHUO	924353	.WASHER, FLAT.....	4
26	XDFZZ	30612	4834103	.BLOCK, DIODE STATIC PANEL	1
* 27	PAFZZ	OAHUO	4834106-9	.SEMICONDUCTOR,	2
* 28	XDFZZ	OAHUO	4835069-8	.CONTROL ASSEMBLY, EL	1
29	PAFZZ	30612	4840222	.STUD, PLAIN	4
30	PAFZZ	96906	MS35649-262	.NUT PLAIN HEX	4
31	XDFZZ	30612	4838597-5	.BUS BAR ..	1
32	XDFZZ	OAHUO	4840221-8	.STUD PLAIN	4
33	XDFZZ	30612	4834107-7	.BRACKET CAPACIT	1
34	XDFZZ	OAHUO	4846725	.INSULATOR, PLATE	1
35	PAFZZ	OAHUO	74835078	.CAPACITOR 3700M.....	3
36	XDFZZ	30612	4838601-5	.BRACKET CAPACIT	1
37	XDFZZ	OAHUO	4846725	.INSULATOR, PLATE,	1
38	XDFZZ	30612	4834115-0	.BUS BAR	1
39	XDFZZ	30612	4834114-3	.BUS BAR,	1
40	AFFFF	30612	4835067-2	.CABLE ASSY	1
41	PAFZZ	96906	MS25036-117	..TERMINAL, LUG.....	1
42	MFFZZ	19207	0435987-6	..CABLE, POWER, ELECTRI MAKE FROM CABLE P/N 74255620.....	1
43	XDFZZ	59730	RD267	..TERMINAL.....	1
44	PFFZZ	97942	328C146C50C1	.WASHER, FLAT.....	10
45	XDFZZ	30612	4834105	.BAR, BUS-TERM BLOCK.	1

SECTION II

TM 10-3930-631-24PC01

(1)	(2)	(3)	(4)	(5)	(6)
ITEM NO	SMR CODE	CAGEC	PART NUMBER	DESCRIPTION AND USABLE ON CODES (UOC)	QTY
46	PAFZZ	OAHUO	4850433	.SWITCH, REED PLUGGING RELAY	1
47	XDFZZ	30612	4907599	.BLOCK, TERMINAL DIODE AND REED SWITCH.....	1
48	PAFZZ	96906	MS35333-41	.WASHER LOCK BR.....	6
* 49	PFFZZ	30612	917217	.NUT, PLAIN, HEXAGON	6
50	XDFZZ	30612	4839511	.STUD, PLAIN	1
51	PAFZZ	96906	MS27183-14	WASHER, FLAT.....	5
52	PAFZZ	96906	MS24667-52	SCREW, CAP, SOCKED.....	5

END OF FIGURE

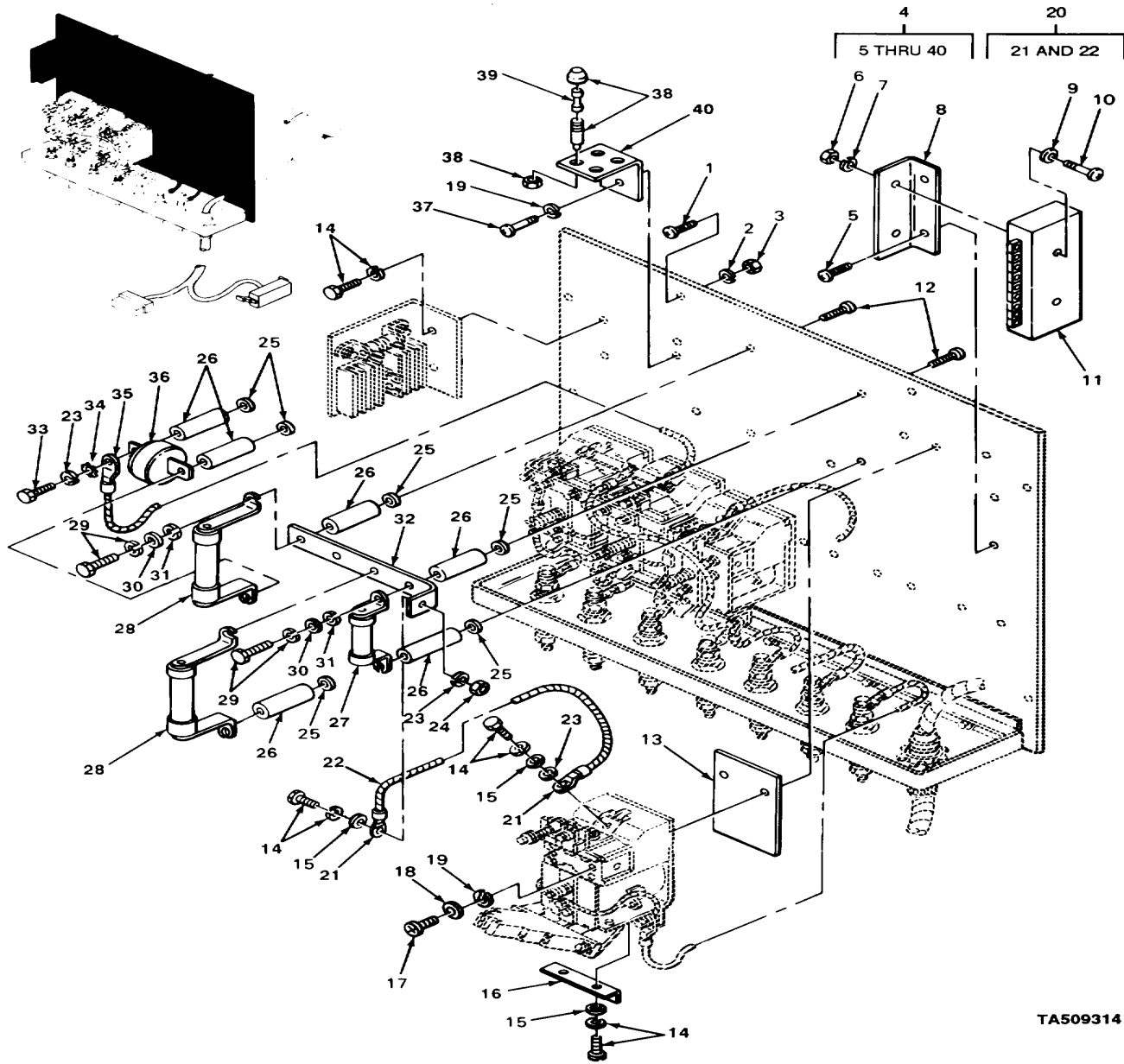

TA509314

FIGURE 67. CONTACTOR PANEL.

SECTION II

TM 10-3930-631-24PC01

(1)	(2)	(3)	(4)	(5)	(6)
ITEM NO	SMR CODE	CAGEC	PART NUMBER	DESCRIPTION AND USABLE ON CODES (UOC)	QTY
GROUP 4010 MASTER OR AUXILARY CONTROL ASSEMBLY					
FIG. 67 CONTACTOR PANEL					
1	PAFZZ	96906	MS35190-320	SCREW MACHINE	2
2	PAFZZ	96906	MS35338-46	WASHER, LOCK.....	2
3	PAFZZ	96906	MS51967-8	NUT PLAIN HEX	2
4	PFFFF	OAHUO	74849937	CONTROL ASSEMBLY, EL	1
5	PAFZZ	96906	MS51960-65	SCREW MACHINE	2
6	PAFZZ	96906	MS35649-262	.NUT PLAIN HEX	2
7	PAFZZ	96906	MS35338-41	.WASHER, LOCK.....	2
8	XDFZZ	30612	4843637-2	.SUPPORT ANGLE.....	1
9	PAFZZ	96906	MS27183-4	.WASHER, FLAT.....	2
10	PAFZZ	96906	MS35206-236	.SCREW MACHINE	2
* 11	PAFZZ	OAHUO	4842040	.SEMICONDUCTOR DEVIC.....	1
12	PAFZZ	96906	MS35190-288	.SCREW, MACHINE	6
13	XDFZZ	30612	4997939	.INSULATOR, PLATE.....	1
14	PAFZZ	OAHUO	926302	.SCREW	6
15	PAFZZ	30612	901008	.WASHER, FLAT BRASS.....	4
16	XDFZZ	30612	4994428	.TERMINAL.....	1
17	PAFZZ	96906	MS35207-265	.SCREW, MACHINE	2
18	PAFZZ	96906	MS27183-6	.WASHER, FLAT.....	2
* 19	PAFZZ	96906	MS35333-42	.WASHER, LOCK.....	4
20	AFFFF	30612	4850330-8	.CABLE ASSY	1
21	PAFZZ	96906	MS25036-129	.TERMINAL LUG.....	2
22	MFFZZ	19207	1505026-5	.WIRE, ELECTRICAL MAKE FROM WIRE P/..... N 31590-10.....	1
23	PAFZZ	96906	MS35338-44	.WASHER, LOCK.....	4
24	PAFZZ	96906	MS51967-2	.NUT, PLAIN, HEXAGON	1
25	XDFZZ	OAHUO	4845287-4	.SPACER STANDOFF	6
26	PAFZZ	02329	2165-1A	.INSULATOR, STANDOFF PANEL	6
27	PAOZZ	71400	ACK35	.FUSE, CARTRIDGE 35, AMP	1
28	PAOZZ	71400	ALS400	.FUSE, CARTRIDGE 400, AMP	2
29	PAOZZ	OAHUO	926302	.SCREW	7
30	PAOZZ	30612	901008	.WASHER, FLAT.....	6
31	PAOZZ	96906	MS35338-44	.WASHER, LOCK.....	6
32	XDFZZ	30612	4841896-6	.BUS BAR	1
33	PAFZZ	96906	MS90725-6	.SCREW, CAP, HEXAGON H	1
34	PAFZZ	96906	MS35335-33	.WASHER, LOCK.....	1
35	XDFZZ	OAHUO	4848153	.LEAD, ELECTRICAL	1
36	PAFZZ	OAHUO	4840365-3	.TRANSFORMER, CURRENT.....	1
37	PAFZZ	96906	MS35207-263	.SCREW, MACHINE	2
38	PAFZZ	71400	HKP-HH/15	.FUSE, HOLDER, EXTRACTO.....	4
39	PAOZZ	81349	F02A32V15A	.FUSE, CARTRIDGE 159AMP	4
40	XDFZZ	30612	4843638-0	.SUPPORT FUSE	1

END OF FIGURE

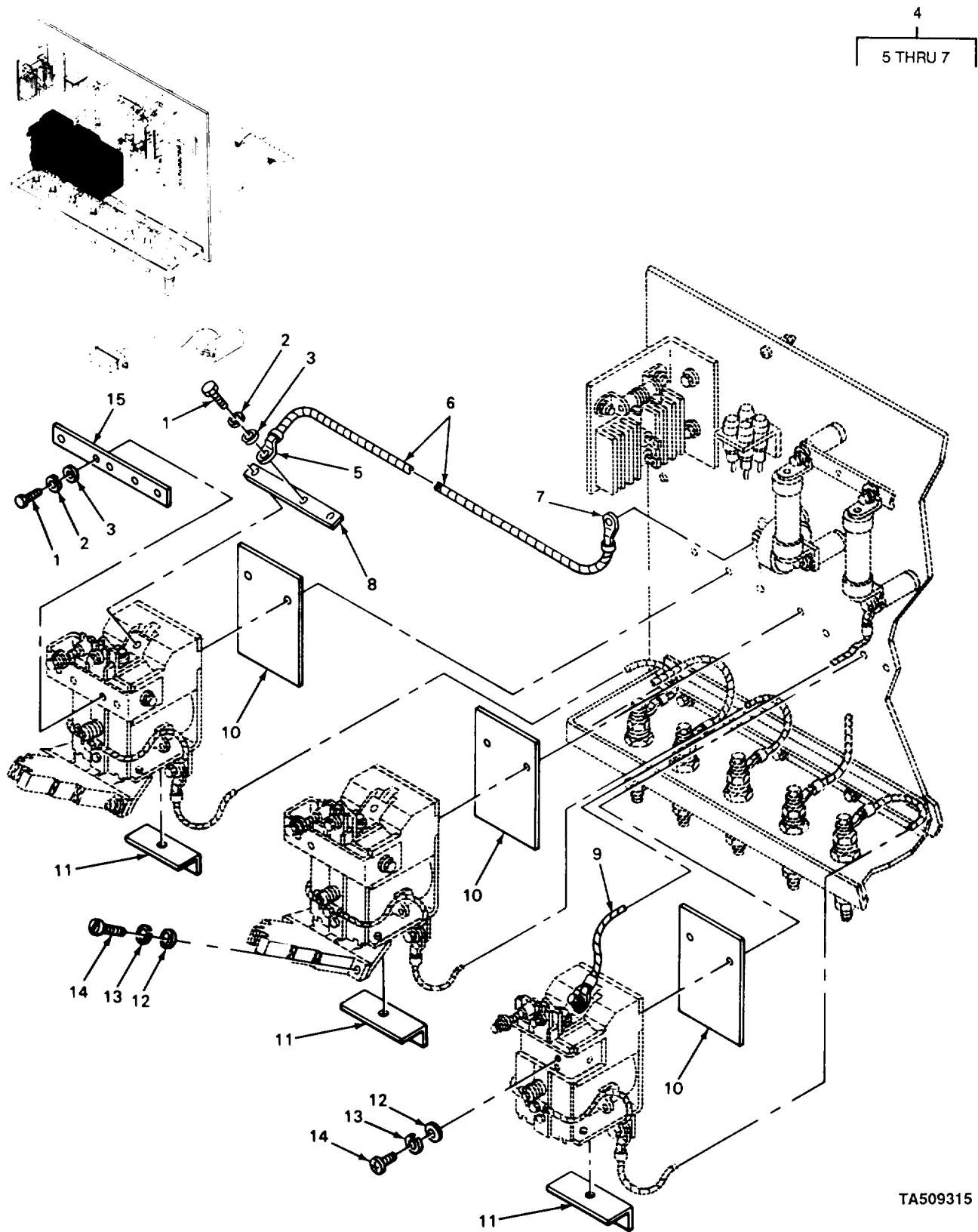

FIGURE 68. CONTACTOR PANEL BUSS BARS AND INSULATION PLATES.

TA509315

SECTION II

TM 10-3930-631-24P

(1)	(2)	(3)	(4)	(5)	(6)
ITEM NO	SMR CODE	CAGEC	PART NUMBER	DESCRIPTION AND USABLE ON CODES (UOC)	QTY
GROUP 4010 MASTER OR AUXILARY CONTROL ASSEMBLY					
FIG. 68 CONTACTOR PANEL BUS EARS AND INSULATION PLATES					
1	PAFZZ	96906	MS90725-31	.BOLT, MACHINE	7
2	PAFZZ	96906	MS35338-45	.WASHER, LOCK	7
3	PFFZZ	97942	328C146C50C1	.WASHER, FLAT.....	7
4	AFFFF	30612	4849133-7	.CABLE ASSY	1
5	PAFZZ	96904	MS25336-129	.TERMINAL LUG.....	1
6	MFFZZ	19207	1505026-7	.WIRE, ELECTRICAL 'MAKE FROM WIRE P/ N 31590-10.....	1
7	PAFZZ	OAHUO	4795147	.TERMINAL, LUG	1
8	XDFZZ	30612	4841894-1	.BUS BAR	1
9	XDFZZ	OAHU	4848153	.LEAD, ELECTRICAL	1
10	XDFZZ	30612	4996850	.INSULATOR, PLATE.....	3
11	XDFZZ	30612	4996930-6	.TERMINAL, LUG	3
12	XDFZZ	30612	926325	.WASHER, SPECIAL	6
13	PAFZZ	96906	MS35338-43	.WASHER, LOCK.....	6
14	PAFZZ	96906	MS35207-265	.SCREW MACHINE	6
15	XDFZZ	30612	4996847-2	.BUS BAR	1

END OF FIGURE

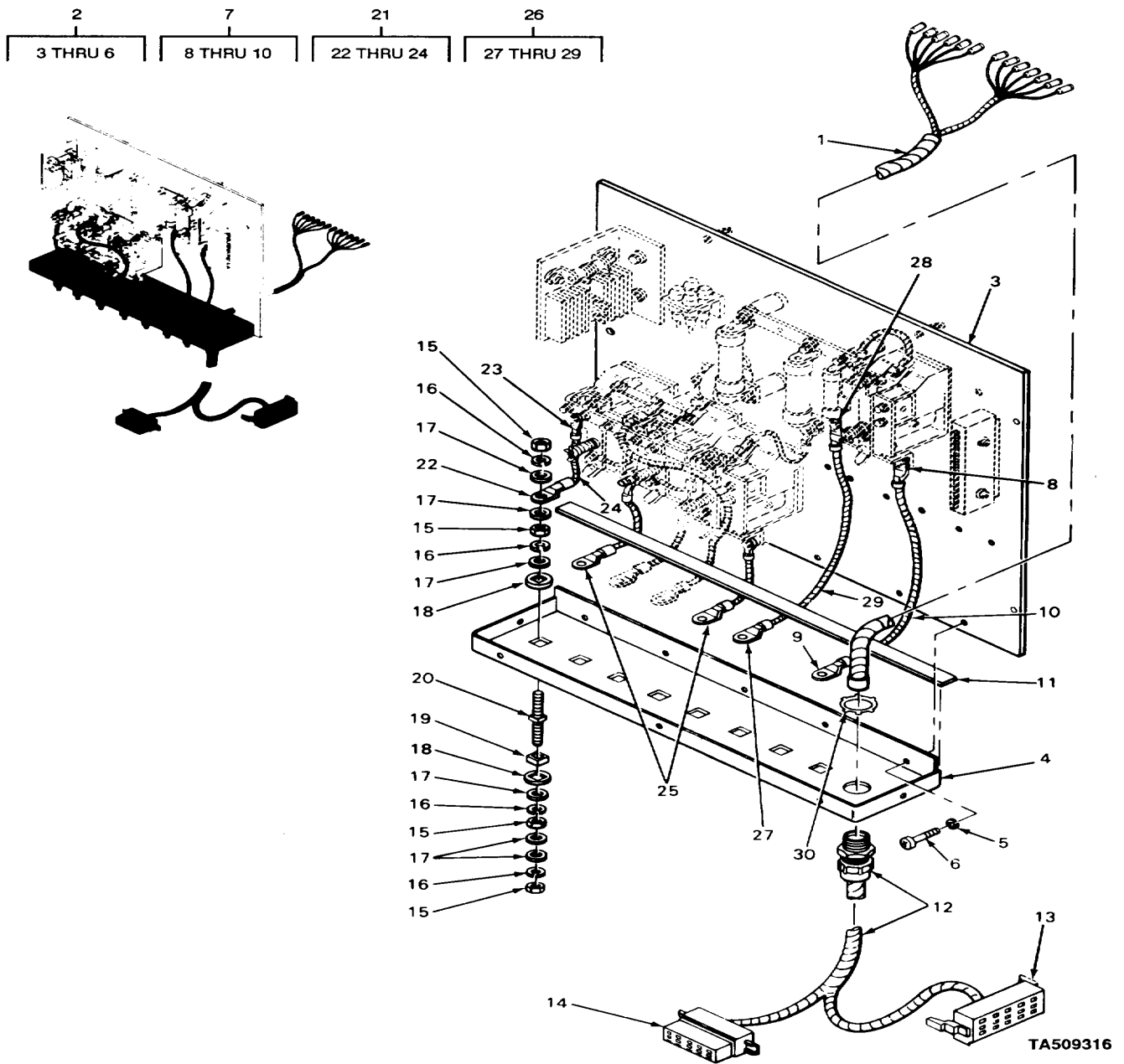

FIGURE 69. CONTACTOR PANEL SHELF

SECTION II

TM 10-3930-631-24P

(1)	(2)	(3)	(4)	(5)	(6)
ITEM NO	SMR CODE	CAGEC	PART NUMBER	DESCRIPTION AND USABLE ON CODES (UOC)	QTY
GROUP 4010 MASTER OR AUXILIARY CONTROL ASSEMBLY					
FIG. 69 CONTACTOR PANEL SHELF					
* 1	XBFZZ	OAHUO	4850328	.WIRING HARNESS.....	1
2	XDFZZ	30612	4843636-4	.PANEL ASSY	1
3	XDFZZ	30612	4843635-6	..PANEL MTG.	1
4	XDFZZ	30612	4841702-6	..SHELF PANEL	1
5	PAFZZ	96906	MS35338-44	..WASHER, LOCK.....	5
6	PAFZZ	96906	MS35206-280	..SCREW MACHINE.	5
7	AFFFF	30612	4850329-6	.CABLE ASSY	1
8	PAFZZ	96906	MS25036-130	.TERMINAL, LUG.....	1
9	PAFZZ	96906	MS25036-129	..TERMINAL LUG.....	1
10	MFFZZ	19207	1505026-11	..WIRE, ELECTRICAL MAKE FROM WIRE P/ N 31590-10.....	1
11	XDFZZ	30612	4850326-2	.PLATE SHELF	1
12	PAFZZ	59730	2535	.CONNECTOR COND.....	1
13	PAFZZ	00779	1-480275-0	.CONNECTOR BODY, RECE.....	1
* 14	PAFZZ	59661	93948000-002	.CONNECTOR BODY, RECE.....	1
15	PAFZZ	96906	MS51970-3	.NUT, PLAIN, HEXAGON.....	28
16	PAFZZ	96906	MS35338-46	.WASHER, LOCK.....	28
17	XDFZZ	OAHUO	901010	.WASHER, FLAT BRASS.....	42
18	PAFZZ	OAHUO	4840238-2	.INSULATOR, WASHER	14
19	PAFZZ	OAHUO	4840237	.INSULATOR, BUSHING.....	7
20	PAFZZ	OAHUO	74840236-9	.POST, ELECTRICAL-MEC	7
21	AFFFF	30612	4848135-2	.CABLE ASSY	1
* 22	XDFZZ	59730	RH727	.TERMINAL LUG,	1
23	PAFZZ	96906	MSZ5036-130	.TERMINAL, LUG.....	1
24	MFFZZ	19207	1505026-7	.WIRE, ELECTRICAL MAKE FROM WIRE P/ N 31590-10.....	1
25	XDFZZ	30612	4841899-0	.CABLE ASSY	3
26	AFFFF	30612	4848054-5	.CABLE ASSY	1
27	PAFZZ	96906	MS25036-116	..TERMINAL LUG.....	1
28	PAFZZ	OAHUO	4255663	..TERMINAL	1
29	MFFZZ	19207	1653735-10	.WIRE, ELECTRICAL MAKE FROM WIRE P/ N 70566775.6677C.....	1
* 30	PAFZZ	03743	BL75	.LOCKNUT, ELECTRICAL	1

END OF FIGURE

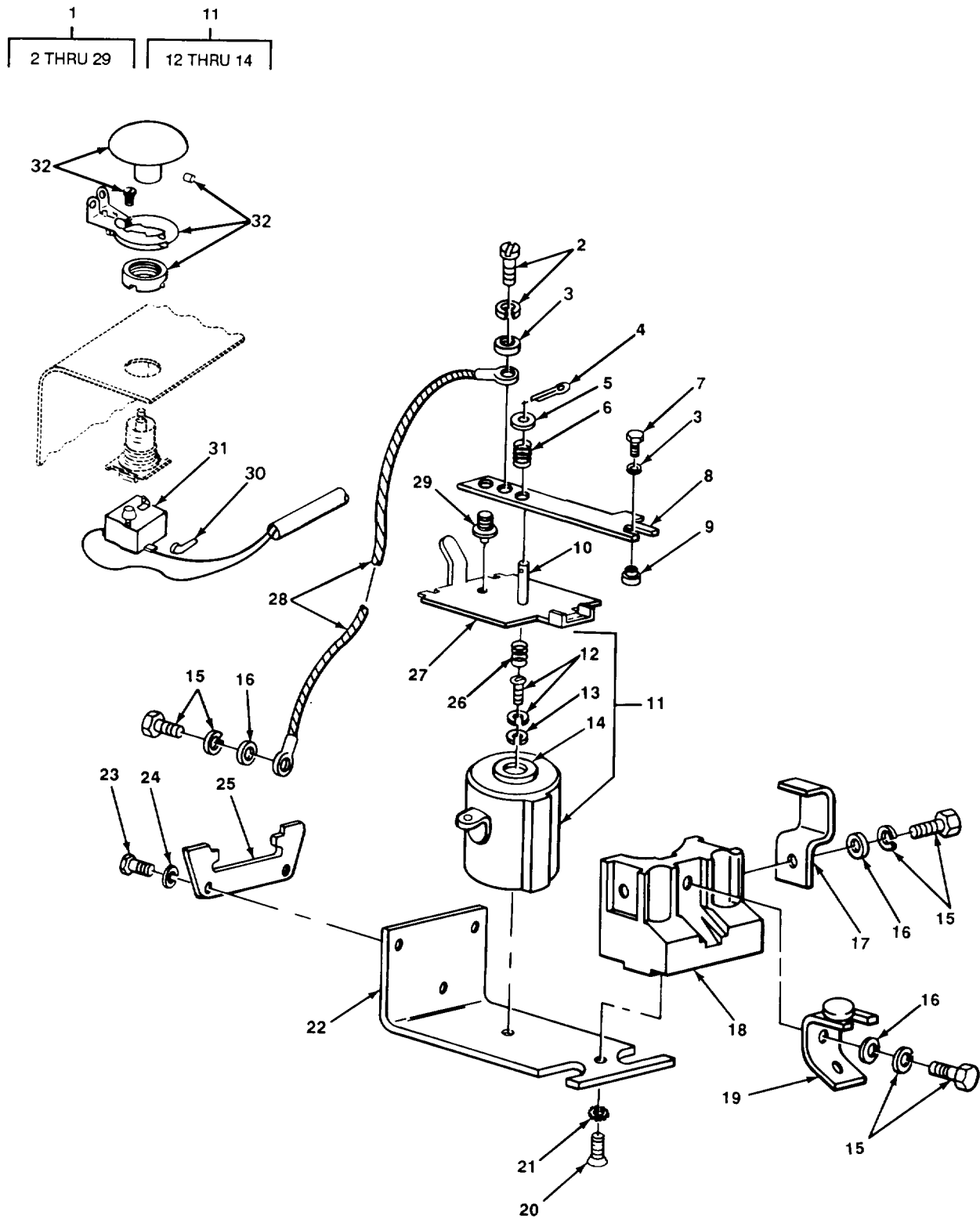

TA509317

FIGURE 70. EMERGENCY CUTOUT CONTACTOR.

SECTION II

TM 10-3930-631-24PC01

(1) ITEM NO	(2) SMR CODE	(3) CAGEC	(4) PART NUMBER	(5) DESCRIPTION AND USABLE ON CODES (UOC)	(6) QTY
GROUP 4010 MASTER OR AUXILARY CONTROL ASSEMBLY					
FIG. 70 EMERGENCY CUTOUT CONTACTOR					
1	PAFFF	OAHUO	4997837	RELAY, ELECTROMAGNET.....	1
2	XDFZZ	30612	0926718-7	.SCREW W/LKWSHR.....	1
3	PFFZZ	18876	10034398-6	.WASHER, FLAT BRASS.....	2
4	PAFZZ	96906	MS24665-419	.PIN, COTTER.....	1
5	XDFZZ	92392	14-108-805	.WASHER CUP.....	1
6	PAFZZ	92392	14-172-217	.SPRING.....	1
7	XDFZZ	OAHUO	4994435	.NUT PLAIN HEXAGON.....	2
8	XDFZZ	92392	14-175-350	.ARM CONTACT.....	1
9	PAFZZ	6N299	4906253	.CONTACT, ELECTRICAL.....	3
10	XDFZZ	92392	14-172-212	.PIN SHOULDER.....	1
11	PAFZZ	OAHUO	4998732	.COIL, ELECTRICAL.....	1
12	XDFZZ	30612	0922708-3	.SCREW W/LKWSHR.....	1
* 13	PAFZZ	83298	820500-11	.WASHER, LOCK.....	1
14	XDFZZ	30612	4998733-2	.CORE MAGNET.....	1
15	PAFZZ	OAHUO	926302	.SCREW.....	4
16	XDFZZ	30612	0926326-0	.WASHER FLAT BR.....	4
17	XDFZZ	30612	4998348-9	.BRACKET STOP.....	2
18	XDFZZ	92392	14-322-975	.BLOCK STA CONT.....	1
19	XDFZZ	92392	14-171-289	.SUPPORT STA CON.....	1
20	PAFZZ	96906	MS51960-65	.SCREW MACHINE.....	1
21	PAFZZ	96906	MS35336-21	.WASHER, LOCK.....	1
22	XDFZZ	92392	14-171-290-002	.YOKE MAGNET.....	1
23	XDFZZ	30612	0922705-9	.SCREW, CAP, HEX.....	2
24	PAFZZ	96906	MS35338-43	.WASHER, LOCK.....	2
25	XDFZZ	30612	4998346-3	.RETAINER, ARMATURE.....	1
26	XDFZZ	88310	14-172-218-001	.SPRING, SPECIAL.....	1
27	XDFZZ	30612	4998347-1	.ARMATURE CONT.....	1
28	PAFZZ	92392	4994407	.LEAD, ELECTRICAL.....	1
29	PAFZZ	92392	14-175-351	.BEARING, BALL, PIVOT.....	1
30	PAOZZ	77060	5286201	CABLE NIPPLE, ELECTR.....	1
31	PAOZZ	92392	OT51	SWITCH, PUSH EMERGENCY CUTOUT.....	1
32	PAOZZ	55840	10250TA55	SWITCH SUBASSEMBLY EMERGENCY CUTOUT.	1

END OF FIGURE

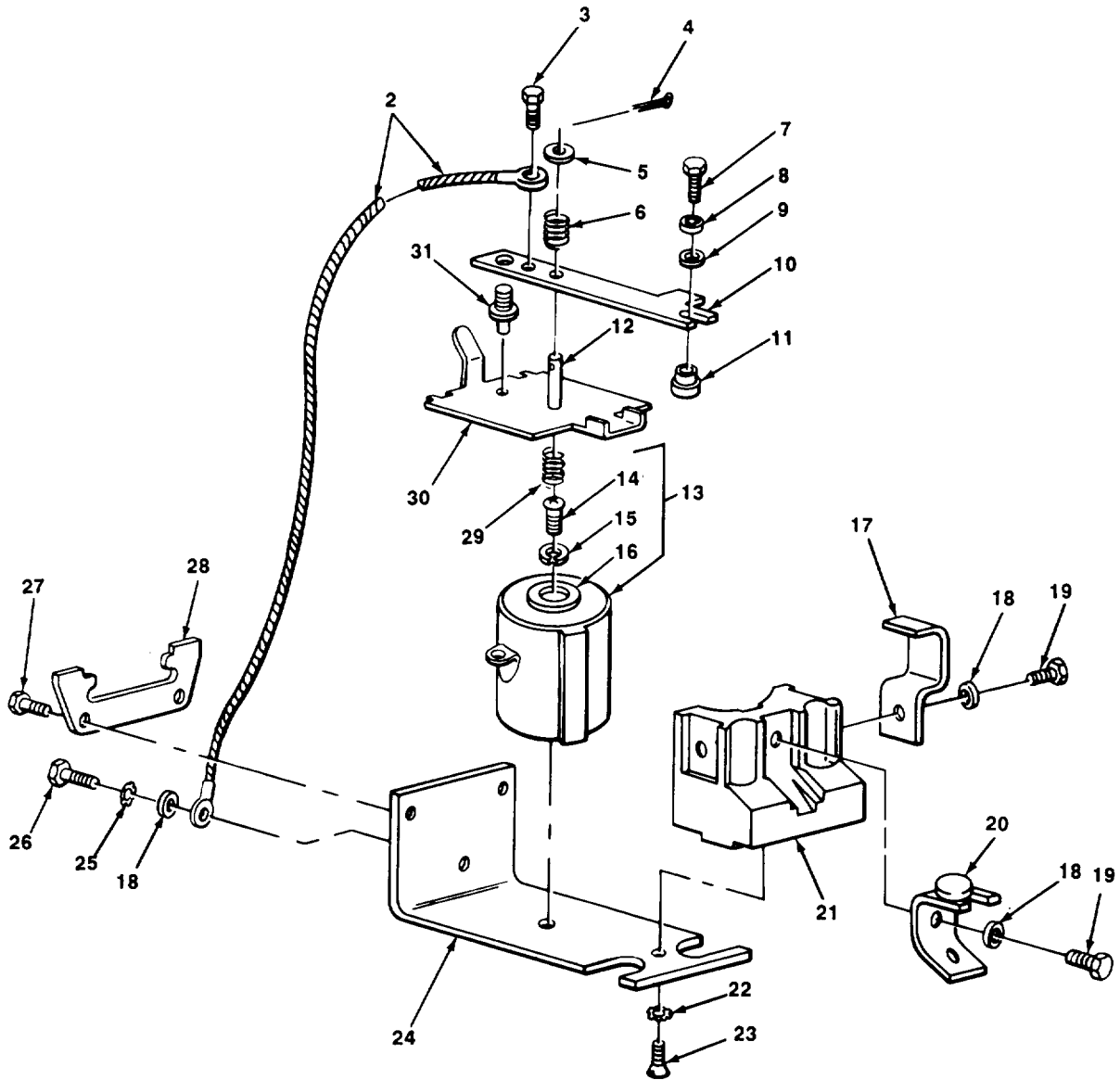
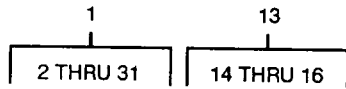

TA509318

FIGURE 71. HYDRAULIC PUMP CUTOUT CONTACTOR.

SECTION II

TM 10-3930-631-24PC01

(1)	(2)	(3)	(4)	(5)	(6)
ITEM NO	SMR CODE	CAGEC	PART NUMBER	DESCRIPTION AND USABLE ON CODES (UOC)	QTY
				GROUP 4010 MASTER OR AUXILARY CONTROL ASSEMBLY	
				FIG. 71 HYDRAULIC PUMP CUTOOUT CONTACTOR	
1	PAFFF	OAHUO	4996839	RELAY, ELECTROMAGNET.....	1
2	XDFZZ	92392	14-177-810-501	.LEAD, ELECTRICAL.....	1
3	PAFZZ	96906	MS90725-1	.SCREW, CAP, HEXAGON H.....	1
4	PAFZZ	96906	MS24665-419	.PIN, COTTER.....	1
5	XDFZZ	92392	14-102-618-011	.WASHER RECESSED.....	1
6	PAFZZ	30612	4994389-7	.SPRING, CONTACT.....	1
7	PAFZZ	OAHUO	923498	.SCREW, CAP, HEXAGON H.....	2
8	PAFZZ	96906	MS35333-40	.WASHER, LOCK.....	2
9	XDFZZ	30612	4905182-4	.WASHER DISHED.....	2
10	XDFZZ	92392	14-177-649	.CARRIER CONTACT.....	1
11	PAFZZ	92392	4906254-0	.CONTACTOR ASSEMBLY.....	2
12	XDFZZ	92392	14-174-212	.PIN SHOULDER.....	1
* 13	PAFZZ	OAHUO	4996838	.COIL, RADIO FREQUENC.....	1
14	PAFZZ	96906	MS35207-270	.SCREW, MACHINE.....	1
15	PAFZZ	96906	MS35338-43	.WASHER, LOCK.....	1
16	XDFZZ	92392	14-177-807-501	.CORE MAGNET.....	1
17	XDFZZ	92392	14-177-808	.BRACKET STOP.....	2
18	PAFZZ	96906	MS27183-10	.WASHER, FLAT.....	4
19	PAFZZ	96906	MS90725-3	.SCREW, CAP, HEXAGON H.....	3
20	XDFZZ	92392	14-177-652	.SUPPORT CONTACT.....	1
21	XDFZZ	92392	14-322-975	.BLOCK CONTACT.....	1
22	PAFZZ	96906	MS35336-21	.WASHER, LOCK.....	1
23	PAFZZ	96906	MS51960-65	.SCREW, MACHINE.....	1
24	XDFZZ	92392	14-238-127	.YOKE MAGNET.....	1
25	PAFZZ	96906	MS35335-33	.WASHER, LOCK.....	1
26	PAFZZ	96906	MS90725-5	.SCREW, CAP, HEXAGON.....	1
27	XDFZZ	30612	0922705-9	.SCREW CAP HEX.....	2
28	XDFZZ	92392	14-177-651	.RETAINER ARMAT.....	1
* 29	XDFZZ	92392	14-172-218	.SPRING, HELICAL, COMP.....	1
30	XDFZZ	92392	14-242-509	.ARMATURE CONT.....	1
31	PAFZZ	92392	14-177-789	.BEARING, BALL, PIVOT.....	1

END OF FIGURE

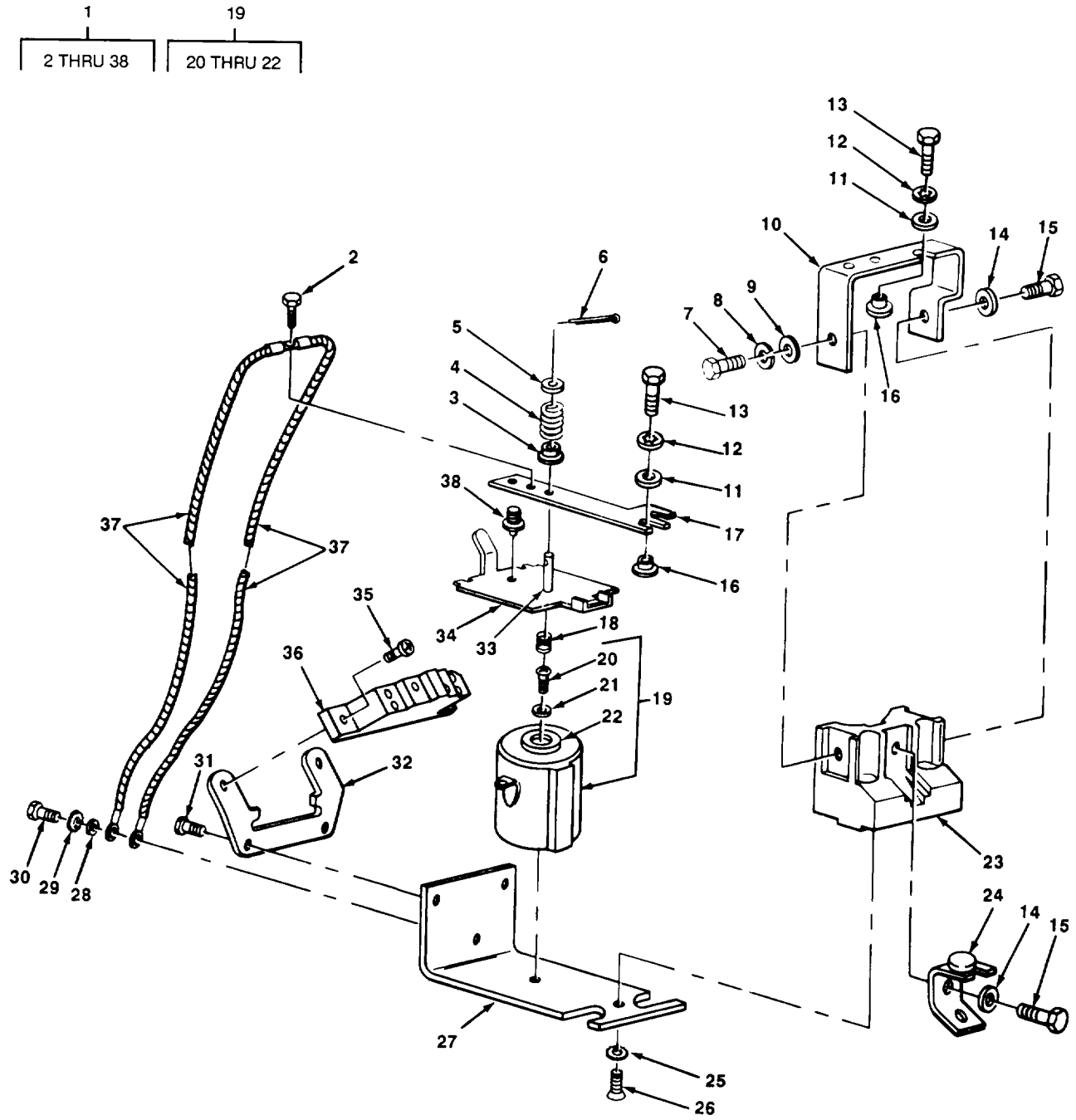

TA509319

FIGURE 72. FORWARD AND REVERSE CONTACTOR ASSEMBLY.

SECTION II

TM 10-3930-631-24PC01

(1)	(2)	(3)	(4)	(5)	(6)
ITEM NO	SMR CODE	CAGEC	PART NUMBER	DESCRIPTION AND USABLE ON CODES (UOC)	QTY
GROUP 4010 MASTER OR AUXILARY CONTROL ASSEMBLY					
FIG. 72 FORWARD AND REVERSE CONTACTOR ASSEMBLY					
1	PAFFF	OAHUO	4996840	CONTACTOR ASSEMBLY.....	2
2	PAFZZ	96906	MS90725-1	.SCREW, CAP, HEXAGON H ,	1
3	XDFZZ	92392	14-189-646	.WASHER CENTER.....	1
4	PAFZZ	OAHUO	4994389	.SPRING, CONTACT	1
5	XDFZZ	92392	14-102-618-011	.WASHER, RECESSED	1
6	PAFZZ	96906	MS24665-419	.PIN, COTTER . ,	1
7	PAFZZ	96906	MS90728-30	.BOLT, MACHINE	1
8	PAFZZ	96906	M535338-45	.WASHER, LOCK	1
9	PAFZZ	96906	MS27183-12	.WASHER, FLAT.....	1
10	XDFZZ	30612	4996952-0	.SUPPORT CONTACT.....	1
11	XDFZZ	30612	4905182-4	.WASHER DISHED.....	4
12	PAFZZ	96906	MS35333-40	.WASHER, LOCK.....	4
13	PAFZZ	30612	0923498-0	.SCREW, CAP, HEXAGON H	4
14	PAFZZ	96906	MS27183-10	.WASHER, FLAT.....	2
15	PAFZZ	96906	MS90725-3	.SCREW, CAP, HEXAGON H	2
16	PAFZZ	92392	4906254-0	.CONTACTOR ASSEMBLY.....	4
17	XDFZZ	92392	14-177-808	.CARRIER CONTACT	1
* 18	XDFZZ	92392	14-172-218	.SPRING, HELICAL, COMP	1
* 19	PAFZZ	OAHUO	4996838	.COIL, RADIO FREQUENC.....	1
20	PAFZZ	96906	MS51957-65	.SCREW, MACHINE	1
21	XDFZZ	30612	0923212-5	.WASHER FLAT BR.....	1
22	XDFZZ	92392	14-177-807-501	.CORE MAGNET.....	1
23	XDFZZ	92392	14-322-975	.BLOCK CONTACT.....	1
24	XDFZZ	92392	14-177-652	.SUPPORT CONT.....	1
25	PAFZZ	96906	MS35336-21	.WASHER, LOCK.....	1
26	PAFZZ	96906	MS51960-65	.SCREW, MACHINE	1
27	XDFZZ	92392	14-238-127	.YOKE MAGNET	1
28	XDFZZ	30612	0921319-0	.WASHER FLAT BR.....	1
29	PAFZZ	96906	MS35335-3	.WASHER, LOCK.....	1
30	PAFZZ	96906	MS90725-5	.SCREW, CAP, HEXAGON.....	1
31	XDFZZ	30612	0922705-9	.SCREW CAP HEX	2
32	XDFZZ	30612	4996820-9	.SUPPORT SWITCH.....	1
33	XDFZZ	92392	14-172-212	.PIN SHOULDER,	1
34	XDFZZ	92392	14-242-509	.ARMATURE CONT	1
35	PAFZZ	96906	MS35206-230	.SCREW, MACHINE	2
36	PAFZZ	91929	3MN6	.SWITCH, SENSITIVE	1
37	XDFZZ	92392	14-177-810-501	.LEAD, ELECTRICAL	1
38	PAFZZ	92392	14-177-789	.BEARING, BALL, PIVOT.....	1

END OF FIGURE

6
7 THRU 11

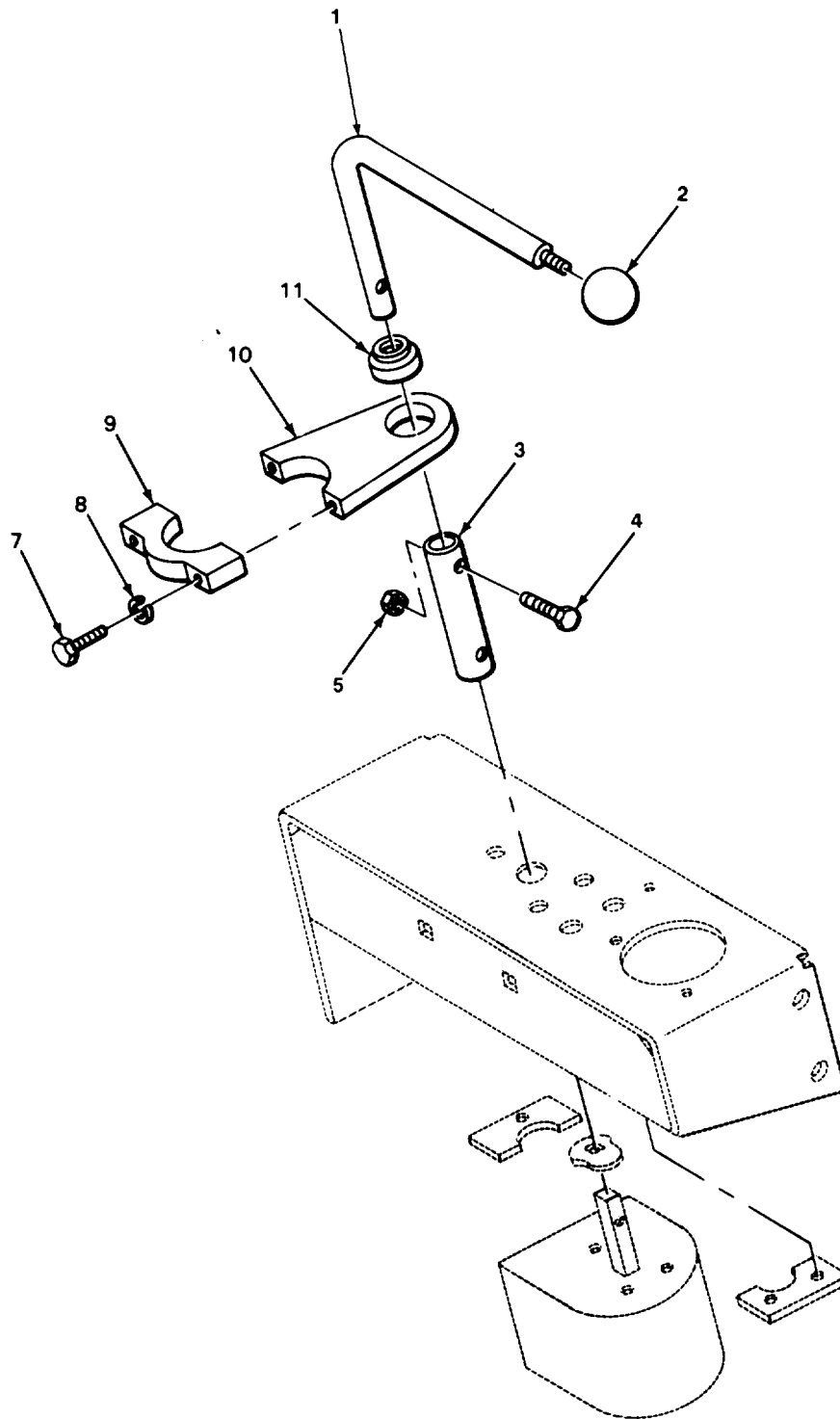

TA509320

FIGURE 73. FORWARD AND REVERSE CONTROL LEVER.

SECTION II

TM 10-3930-631-24P

(1)	(2)	(3)	(4)	(5)	(6)
ITEM NO	SMR CODE	CAGEC	PART NUMBER	DESCRIPTION AND USABLE ON CODES (UOC)	QTY

GROUP 4012 SWITCHES

FIG. 73 FORWARD AND REVERSE CONTROL LEVER

1	PFOZZ	OAHUO	74850681	ROD, CONTROL.....	1
2	PAOZZ	77313	5011-1TR	KNOB.....	1
3	PAOZZ	OAHUO	4828311	COUPLING TUBE.....	1
4	PFOZZ	6N299	0924271	SCREW, CAP, HEXAGON H.	2
5	PAOZZ	96906	MS21044N3	NUT, SELF- LOCKING, HE	2
6	XDOOO	30612	4840480-0	BRACKET ASSY.....	1
7	PAOZZ	96906	MS9072-12	.SCREW, CAP, HEXAGON.....	2
8	PAOZZ	96906	MS35338-44	.WASHER, LOCK.....	2
9	XDOZZ	30612	4840481-8	.CLAMP STRG POST	1
10	XDOZZ	30612	4840482-8	.BRACKET LEVER.....	1
11	XDOZZ	87946	HEN8	.BEARING, PLAIN, SELF-.....	1

END OF FIGURE

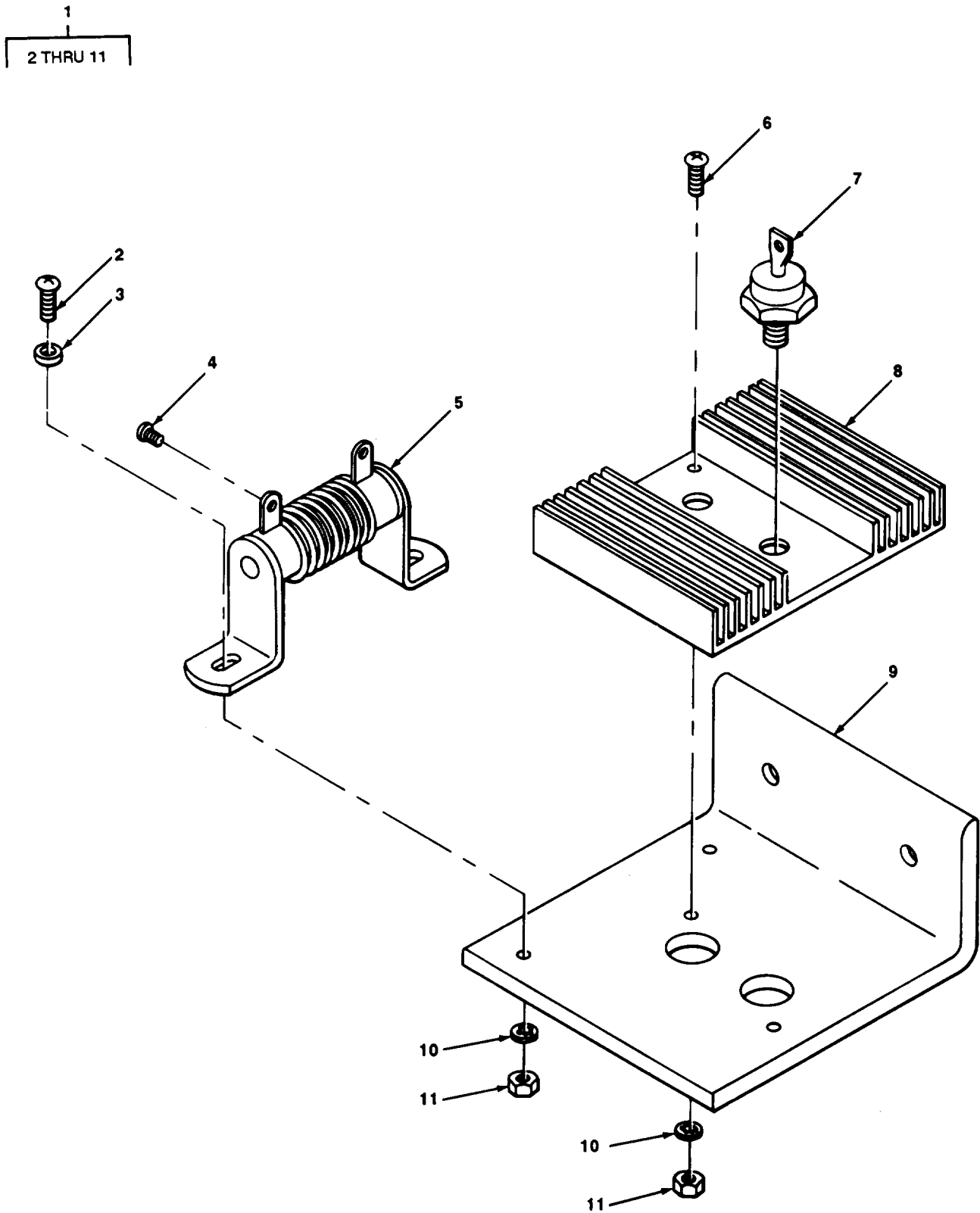

TA509321

FIGURE 74. DIODE AND RESISTOR ASSEMBLY.

SECTION II

TM 10-3930-631-24P

(1)	(2)	(3)	(4)	(5)	(6)
ITEM NO	SMR CODE	CAGEC	PART NUMBER	DESCRIPTION AND USABLE ON CODES (UOC)	QTY

GROUP 4014 RESISTORS

FIG. 74 DIODE AND RESISTOR ASSEMBLY

1	PAFFF	OAHUC	4843364	ELECTRONIC COMPONENT.....	1
2	PAFZZ	96906	MS35206-246	.SCREW MACHINE	2
3	PAFZZ	96906	MS27183-6	.WASHER, FLAT,	2
4	PAFZZ	96906	MS35206-243	.SCREW, MACHINE	2
5	XDFZZ	30612	4840360	.RESISTOR FIXED	1
6	PAFZZ	96906	MS35206-247	.SCREW MACHINE	2
7	PAFZZ	81349	JANIN1186	.SEMICONDUCTOR DEVIC.....	2
8	XAFZZ	30612	4840361	.SINK, HEAT, DIODE	1
9	XDFZZ	30612	4840362-0	.BRACKET MTG	1
10	PAFZZ	96906	MS35333-38	.WASHER, LOCK.....	4
11	PAFZZ	96906	MS35649-282	.NUT PLAIN HEX	4

END OF FIGURE

74-1

SECTION II

TM 10-3930-631-24P

(1) ITEM NO	(2) SMR CODE	(3) CAGEC	(4) PART NUMBER	(5) DESCRIPTION AND USABLE ON CODES (UOC)	(6) QTY
GROUP 94 REPAIR KITS					
GROUP 9401 REPAIR KITS					
FIG. KITS					
PAFZZ	91561	19009-202	PARTS KIT, LINEAR AC		1
			PACKING PRFMD (1)	48-15	
			PACKING PRFMD (1)	48-7	
			PACKING PRFMD (1)	48-9	
			RING BACKUP (2)	48-11	
			RING LOCK (1)	48-14	
			SEAL HEAD (1)	48-17	
			WASHER BACKUP (2)	48-6	
PAFZZ	71379	24380-909	PARTS KIT, ROTARY PU		1
			BALL BEARING (2)	44-10	
			DIAPHRAGM PUMP (1)	44-20	
			DIAPHRAGM PUMP (1)	44-4	
			GASKET ADAPTER (1)	44-13	
			GASKET BACKUP (2)	44-5	
			GASKET PROTECT (2)	44-6	
			PACKING PRFMD (1)	44-17	
			SEAL (1)	44-9	
			SEAL DIAPHRAGM (1)	44-18	
			SEAL DIAPHRAGM (1)	44-7	
			SPRING HLCPS (2)	44-11	
*PFFZZ	OAHUO	74906099-9	PARTS KIT, LINEAR AC		3
			PACKING ROD (3)	53-6	
			PACKING PRFMD (3)	53-10	
			PELLET NYLON (6)	53-8	
			RING WEAR (3)	53-11	
			RING, WIPER (3)	53-5	
			WASHER BACKUP (3)	53-9	
PAFZZ	OAHUO	4906101-3	SEAL KIT, POWER STEERING VALVE		1
			PACKING PREFORMED (1)	31-25	
			PACKING, PREFORMED (1)	31-17	
			PACKING, PREFORMED (1)	31-19	
			SEAL, PLAIN ENCASED (1)	31-15	
PAFZZ	OAHUO	4906109-6	PARTS KIT, VALVE		1
			PACKING PRFMD (1)	45-20	
			PACKING, PREFORMED (1)	45-9	
			PACKING, PREFORMED (4)	45-29	
			PACKING, PREFORMED (1)	45-24	
			RING BACKUP (1)	45-19	
			RING BACKUP (1)	45-25	
			RING, WIPER (2)	45-38	
			RING, WIPER (2)	45-68	
PCOZZ	OAHUO	74907217-9	PACKING ASSORTMENT		1
			PACKING PRFMD (3)	41-12	
			RING BACKUP (4)	41-11	
PAFZZ	OAHUO	74907245	PARTS KIT, DRIVING A DIFFERENTIAL		1
			BEARING, WASHER, THRU (2)	12-9	

KITS-1

SECTION II

TM 10-3930-631-24P

(1) ITEM NO	(2) SMR CODE	(3) CAGEC	(4) PART NUMBER	(5) DESCRIPTION AND USABLE ON CODES (UOC)	(6) QTY
				BEARING, WASHER (2) 12-5	
				GEAR, BEVEL (2) 12-6	
				GEAR, BEVEL (2) 12-10	
				PIN, SPECIAL (1) 12-11	
				PIN, STRAIGHT, HEADLE (1) 12-7	
*	PAOZZ	92392	4998846	PARTS KIT, CONTACT, B	1
				CONTACT ASSEMBLY, EL (2) 7-16	
				CONTACT ASSEMBLY, EL (2) 7-7	
				RING RETAINING (2) 7-8	
				RING, RETAINING (2) 7-15	
				SPRING CONTACT (2) 7-6	
				SPRING, HELICAL, COMP (2) 7-17	
	PAOZZ	82366	51211	KIT, SEAL SWIVEL HOUSING ELBOW.....	1
				PACKING, PREFORMED (3) 47-7	
				RING TEFLON (3) 47-6	
	PAOZZ	82366	51212	PARTS KIT	1
				PACKING, PREFORMED (1) 47-9	
				PACKING, PREFORMED (3) 47-7	
				RING TEFLON (3) 47-6	
				RING, RETAINING (2) 47-3	
				SEAL, FELT (2) 47-5	
				WASHER FLAT (2) 47-4	
	PAOZZ	80495	5816B	PARTS KIT, CONNECTOR.....	1
				BLOCK, CONTACT (1) 7-18	
				CONTACT ASSEMBLY, EL (2) 7-16	
				PARTS KIT BATTERY (1) 7-14	
				RING, RETAINING (2) 7-15	
				SCREW, MACHINE (2) 7-13	
				SCREW, MACHINE (2) 7-19	
				SHELL, ELECTRICAL CO (1) 7-20	
				SPRING, HELICAL, COMP (2) 7-17	
	PAFZZ	91561	7212-033	PARTS KIT CYLINDER.....	1
				PACKING, PREFORMED (1) 30-9	
				RING, RETAINING (1) 30-13	
				SEAL HEAD (1) 30-12	
				SEAL ROD (1) 30-6	
				WASHER BACKUP (1) 30-11	
				WIPER ROD (1) 30-16	
	PFFZZ	OAHUO	74906100	PARTS KIT, LINEAR AC.....	1
				PACKING ROD (1) 52-8	
				PACKING PRFMD (1) 52-11	
				PELLET NYLON (2) 52-6	
				RING WEAR (1) 52-5	
				RING, WIPER (1) 52-7	
				WASHER BACKUP (1) 52-10	
	PFFZZ	OAHUO	74906332-4	PARTS KIT, LINEAR AC.....	2
				BEARING PISTON (1) 49-8	
				PACKING GLAND (1) 49-10	
				PACKING PRFMD (1) 49-12	
				PACKING ASSEMBLY (1) 49-7	
				PELLET NYLON (2) 49-14	
				RING BACKUP (1) 49-11	

KITS-2

SECTION II

TM 10-3930-631-24P

(1) ITEM NO	(2) SMR CODE	(3) CAGEC	(4) PART NUMBER	(5) DESCRIPTION AND USABLE ON CODES (UOC)	(6) QTY
	PAOZZ	OAHUO	74998844	WIPER ROD (1) 49-9	
				PARTS KIT BATTERY	1
				BLOCK, CONT ACT (1) 7-18	
				BLOCK CONTACT (1) 7-5	
				PARTS KIT BATTERY (1) 7-14	
				PARTS KIT BATTERY (1) 7-9	
				SCREW MACHINE (2) 7-2	
				SCREW MACHINE (2) 7-4	
				SCREW, MACHINE (2) 7-13	
				SCREW, MACHINE (2) 7-19	
	PAOZZ	OAHUC	74999281	PARTS KIT, FORK LIFT	1
				LATCH (2) 50-3	
				PIN LOCK (2) 50-5	
				PIN LOCKING (2) 50-4	
				PIN, COTTER (21) 50-1	
				SPRING LOCK (2) 50-6	
				WASHER, FLAT (4) 50-2	

END OF FIGURE

KITS-3

SECTION II

TM 10-3930-631-24P

(1)	(2)	(3)	(4)	(5)	(6)
ITEM NO	SMR CODE	CAGEC	PART NUMBER	DESCRIPTION AND USABLE ON CODES (UOC)	QTY

GROUP 95 GENERAL USE STANDARDIZED
PARTS

GROUP 9501 BULK MATERIEL

FIG. BULK

*1	PFFZZ	OAHUO	74255620	CABLE, POWER, ELECTRI	V
2	XDOZZ	30612	4725393	CONDUIT, NONMETALLIC	V
3	XDOZZ	40152	629162	HOSE ASSEMBLY, NONME	V
*4	PAOZZ	63906	4QW829-4-730-4-2 M4ZMB23 15-16IN	HOSE ASSEMBLY, NONME	V
5	PCOZZ	70434	8QW	HOSE HYD	V
6	PCOZZ	01276	2766-8	HOSE, NONMETALLIC	V
*7	PAOZZ	63906	12R2X	HOSE, NONMETALLIC	V
8	PFOZZ	30327	C404	HOSE, NONMETALLIC	V
*9	PFOZZ	30076	79505	HOSE, NONMETALLIC	V
10	XDOZZ	29510	490960R1	HOSE, NONMETALLIC	V
11	PFOZZ	85757	3130-05	HOSE, NONMETALLIC	V
12	PAOZZ	01276	2556-6-18	HOSE, NONMETALLIC	V
*13	XDOZZ	OAHUO	4715027-1	WIRE 16GA 30 IN	V
14	PAOZZ	OAHUO	4255621	WIRE, ELECTRICAL	V
15	XDOZZ	30612	74255623	WIRE, ELECTRICAL	V
16	XOFZZ	70903	31590-10	WIRE, ELECTRICAL	V
17	PAFZZ	OAHUO	4255628	WIRE, ELECTRICAL	V
*18	PAFZZ	80072	58349R	WIRE, ELECTRICAL	V
19	XDFZZ	30612	4737615	WIRE, LOCK	V
20	PAFZZ	96906	MS20995F41	WIRE, NONELECTRICAL	V

END OF FIGURE

BULK-1

**CROSS-REFERENCE INDEXES
NATIONAL STOCK NUMBER INDEX**

STOCK NUMBER	FIG.	ITEM	STOCK NUMBER	FIG.	ITEM
5930-00-001-7482	64	10	4730-00-051-4674	59	36
5365-00-003-4162	45	8	5305-00-054-6666	43	39
5340-00-003-6379	12	8		61	38
5307-00-004-1609	13	11	5306-30-055-0834	27	32
2530-00-005-7633	31	33	5315-00-058-6115	16	2
5310-00-010-8413	55	45		64	19
5920-00-012-0151	67	39	5305-00-059-3657	64	32
5315-00-013-7214	30	19	5310-00-060-9435	33	2
5315-00-013-7303	21	6	4720-00-067-0454	BULK	5
5310-00-014-5850	46	32	5305-00-068-0498	65	19
5355-00-014-7778	3	11		71	3
5360-00-015-7080	16	15		72	2
5310-00-017-5121	14	26	5305-00-068-0500	10	1
	60	2		59	50
3930-00-019-1039	71	11		71	19
	72	16		72	15
3930-00-019-1047	KITS		5305-00-068-0501	16	18
5310-00-022-3068	55	6		71	26
5305-00-044-4153	29	5		72	30
	37	23	5305-00-068-0502	2	8
5310-00-045-3296	14	16		14	20
	28	11		67	33
	37	17	5305-00-068-0506	16	8
	46	30	5305-00-068-0511	20	7
	59	47		26	3
	61	23		60	9
	65	33	5305-00-071-1313	37	19
	66	9		45	40
	68	13		45	56
	70	13		45	70
	70	24	5305-00-071-1315	38	10
	71	15	5305-00-071-1318	37	46
5310-00-045-3299	43	38	5305-00-071-1322	67	5
	60	14		70	20
	61	37		71	23
5310-00-045-4007	37	14		72	26
	63	10	5305-00-071-2369	55	28
	66	21	5305-00-071-2074	49	1s
	67	7	5305-00-071-2081	32	2
5306-00-050-1238	61	17	5305-30-071-2509	37	26
4730-00-050-4207	30	3		73	7
5305-00-050-9215	66	52	5330-00-073-2609	10	25
5305-00-050-9227	61	24	2530-00-075-0157	24	8
5305-00-050-9231	72	20	5330-00-075-0158	44	9
5305-00-050-9232	59	46	3110-00-075-0165	22	11
5305-00-050-9233	2	4	5365-00-076-0209	27	26
5305-00-051-0843	37	5	3930-00-078-2924	KITS	
5305-00-051-0852	39	1	5313-00-080-6004	2	5
4730-00-051-4674	59	3		3	13
	59	6		34	2

CROSS-REFERENCE INDEXES

NATIONAL STOCK NUMBER INDEX

STOCK NUMBER	FIG.	ITEM	STOCK NUMBER	FIG.	ITEM
5310-00-080-6004	39	5	5940-00-115-5008	69	9
	64	21	5330-00-115-6329	45	83
	66	51	5305-00-115-9526	8	13
5310-00-081-4219	5	2		10	21
	26	7		11	3
	27	4		21	9
	46	11		22	4
	64	34		44	27
	72	9		55	41
5310-00-082-1404	43	37		62	13
	67	18	6140-00-116-2946	7	21
	74	3	5365-00-116-9135	48	13
5305-00-082-6721	36	1	5920-00-118-8195	67	38
5305-00-082-6738	55	16	5365-00-119-4777	31	5
5305-00-082-6739	37	43	6645-00-126-9401	1	4
5340-00-087-0301	59	33	5315-00-129-6499	31	23
5310-00-087-7493	38	3	5920-00-131-9778	67	27
	60	11	3130-00-133-6791	64	11
5340-00-087-8944	31	32	4330-00-136-8836	29	9
5365-00-087-8972	31	34	5995-00-137-9272	11	1
2530-00-097-3004	25	4	5340-00-138-0195	38	9
3110-00-100-0219	21	14	5330-00-138-0300	KITS	
3110-00-100-0295	21	13	5360-00-138-0328	70	6
3110-00-100-0544	21	3	5330-00-138-0377	64	5
3110-00-100-3541	21	4	5315-00-138-0442	54	2
2540-00-101-4698	2	3	5930-00-138-2232	6	1
4730-00-102-9714	17	7	2590-00-138-2267	6	7
5360-00-103-8823	55	24	5360-00-138-4491	64	23
3020-00-105-3229	27	29	5360-00-138-4493	14	24
3040-00-105-3233	27	27	5340-00-138-4534	46	18
3110-00-109-1157	43	13	5315-00-138-4545	54	3
3110-00-109-1179	43	8	5305-00-138-4613	71	7
5975-00-111-3208	9	10		72	13
	66	11	5305-00-138-4617	31	31
5330-00-113-8510	10	11	5305-00-138-4618	45	34
5940-00-114-1305	69	27		45	50
5940-00-114-1306	66	8		45	64
	66	41	5305-00-138-4619	11	16
5940-00-115-5007	62	5	5307-00-138-4679	57	2
	62	11	5920-00-138-5239	67	28
	62	19	2530-00-138-8084	45	3
	62	23	2530-00-138-8085	45	4
	62	31	2530-00-138-8090	16	11
	62	34	4730-00-138-8226	47	2
	62	39	3040-00-138-8228	41	19
	62	42	3930-00-138-8230	54	8
	69	8	3930-00-138-8231	54	6
	69	23	6140-00-138-8232	7	9
5940-00-115-5008	67	21		KITS	
	68	5	5995-00-138-8251	70	28

CROSS-REFERENCE INDEXES

NATIONAL STOCK NUMBER INDEX

STOCK NUMBER	FIG.	ITEM	STOCK NUMBER	FIG.	ITEM
5945-00-139-1720	70	1	4320-00-165-4235	44	1
5945-00-139-1721	71	1	5999-00-166-9771	7	7
5940-00-139-5220	43	34		7	16
6110-00-139-5243	43	36	4720-00-166-9835	BULK	7
	61	35	5310-00-167-0721	66	48
6105-00-139-5244	43	9	5310-00-168-7349	52	9
3120-00-139-7149	20	12		53	7
5930-00-140-3097	70	32	5310-00-168-7354	10	13
2540-00-140-3883	20	10	5310-00-168-7356	55	20
5310-00-140-8118	43	14	5935-00-168-9219	69	14
5970-00-142-1840	67	26	5305-00-169-8004	64	28
5905-00-145-3718	3	9	3110-00-171-2489	11	14
3020-00-145-6250	44	3	5330-00-171-8581	27	17
4720-00-145-6258	BULK	11	4730-00-172-0010	48	1
3930-00-146-0679	44	19		49	15
3930-00-146-0685	44	8		54	24
3930-00-146-0686	KITS		4730-00-172-0028	13	9
5305-00-146-2872	43	18		20	11
5305-00-146-2873	43	27	4730-00-172-0034	56	4
5305-00-146-2874	37	40	5305-00-178-2292	43	15
	37	52	3110-00-182-8632	54	12
5305-00-146-2878	43	22		55	5
5310-00-151-5483	10	15	3120-00-182-8635	13	15
5365-00-151-7128	54	11	5310-00-185-6389	11	6
	55	4	5995-00-185-7831	31	3
5310-00-151-7129	54	10	5310-00-186-0966	10	14
	55	3	5310-00-186-0967	11	7
5365-00-151-7130	13	28	3110-00-187-5730	11	15
3120-00-151-7132	30	2	5315-00-187-9550	70	4
	48	3		71	4
5315-00-151-8725	56	8		72	6
5315-00-151-8728	21	1	5305-00-189-8946	31	9
5315-00-151-8732	55	18	5310-00-194-9209	70	21
5315-00-151-8733	2	2		71	22
5975-00-153-6392	9	4		72	25
3110-00-153-8751	28	8	5340-00-197-0385	13	16
4820-00-155-2962	45	31	3930-00-199-1636	KITS	
4820-00-155-2963	45	47	3040-00-199-1660	KITS	
4820-00-155-2964	27	19	4730-00-204-3491	59	12
5360-00-157-7372	45	41	5310-00-208-1918	41	2
	45	57	5340-00-208-8620	39	3
	45	71	5310-00-209-0786	38	B
5360-00-157-7414	45	36		67	34
	45	52		71	25
	45	66	5310-00-209-0965	11	12
5360-00-157-7417	45	15	5310-00-209-1761	17	3
	45	79	5310-00-209-5116	54	15
5360-00-157-7418	45	21	4730-00-217-2433	29	15
	45	85		29	22
5330-00-163-8295	49	7		29	26

CROSS-REFERENCE INDEXES

NATIONAL STOCK NUMBER INDEX

STOCK NUMBER	FIG.	ITEM	STOCK NUMBER	FIG.	ITEM
2590-00-221-6924	5	5	5330-00-251-8839	55	50
4730-00-222-0992	30	26		59	11
5305-00-225-3843	34	1	5930-00-253-1632	1	1
	59	30	5305-00-253-5628	37	31
5306-00-225-8496	11	24	4730-00-254-6211	59	53
	20	13	5905-00-259-7665	64	8
	55	35	4730-00-263-2733	20	24
	68	1	5305-00-269-2803	14	2
5306-00-225-8497	10	33	5305-00-269-2805	44	30
	27	13	5305-00-269-3209	19	3
	57	21	5305-00-269-3219	21	11
	61	26		41	16
5306-00-225-8498	5	1	5340-00-270-8553	64	33
5306-00-225-8499	26	2	5310-00-275-6635	17	1
	63	1	4730-00-277-5683	59	52
5305-00-225-8513	44	24	4720-00-277-8975	BULK	8
5306-00-225-8514	44	23	4730-30-278-2523	29	1
5306-00-225-9088	40	13		59	15
5306-00-226-4823	55	8	4730-00-278-3721	59	45
	72	7	5975-00-280-7763	64	29
5306-00-226-4831	26	6	3110-00-289-6762	27	25
	27	1	3110-00-289-6844	10	16
5305-00-226-7768	49	19	5330-00-291-6658	18	3
	55	14	5975-00-296-1669	9	8
2530-00-230-9792	24	3	5315-00-297-2444	30	33
5310-00-231-0526	52	2		56	2
	53	3	6240-00-299-3985	4	5
3040-00-233-7974	50	7	5330-00-311-7349	27	11
5970-00-234-3493	31	12	5940-00-330-6667	9	9
5340-00-235-8592	43	24		46	22
5330-00-236-1429	29	4		46	28
3110-00-236-5236	13	18	4730-00-334-7840	58	5
5315-00-236-8359	37	45	4820-00-349-9089	45	10
3120-00-237-6370	55	52		45	74
5940-00-242-0189	62	8	5310-00-355-5645	3	10
	62	22	2540-00-358-4372	2	9
	62	27	3120-00-359-0195	12	5
	62	30	3120-00-359-0196	12	9
	62	35	5975-00-369-9721	59	54
	68	7	4730-00-375-6403	57	16
5315-00-243-1170	22	2	5340-00-382-8103	21	8
	24	11		22	3
5340-00-248-0798	45	33	2530-00-383-4830	19	1
	45	49	5310-00-407-9566	5	3
	45	63		8	4
9505-00-248-9849	BULK	20		10	27
5325-00-249-6345	3	14		11	25
4730-00-250-7903	56	3		14	27
5330-00-251-8839	45	7		16	17
	55	47		19	4

CROSS-REFERENCE INDEXES

NATIONAL STOCK NUMBER INDEX

STOCK NUMBER	FIG.	ITEM	STOCK NUMBER	FIG.	ITEM
5310-00-407-9566	20	14	6220-00-482-6916	4	3
	26	8	5330-00-483-0313	13	12
	27	5	4320-00-484-7188	44	12
	40	9	3020-00-484-7233	12	10
	55	9	3020-00-484-7234	12	6
	55	36	5340-00-484-7235	16	16
	57	10	5340-00-484-7612	14	21
	59	28		64	30
	63	2	4730-00-489-2512	29	17
	68	2		29	24
	72	8		29	28
5977-00-408-0554	61	25	4820-00-494-1782	45	22
4730-00-408-1231	29	18		45	86
5310-00-410-3109	25	1	4820-00-494-1783	45	26
3110-00-411-0697	64	22		45	90
2530-00-411-3834	16	3	4820-00-494-1822	45	27
2530-00-415-1404	31	11		45	91
2530-00-417-2350	24	1	4820-00-494-1853	45	45
4730-00-419-5841	55	29	4820-00-494-1860	45	37
2530-00-419-8813	16	10		45	53
2530-00-419-8851	24	1		45	67
2530-00-419-8852	13	17	4820-00-494-1861	45	42
3930-00-419-9276	KITS			45	58
3940-00-419-9321	40	3	2520-00-494-2159	10	9
3935-00-420-3857	49	3	5340-00-494-2586	46	29
3930-00-420-7469	KITS		4710-00-494-3524	17	5
3930-00-421-9358	48	2	9320-00-497-8614	37	15
3930-00-421-9362	45	1	4720-00-498-4142	BULK	4
3930-00-432-1969	KITS		5930-00-503-4884	20	25
3040-00-433-5745	43	12	5310-00-514-6674	64	3
5975-00-433-5983	9	3	5330-00-518-5530	49	6
5305-00-438-8682	9	7	4730-00-521-5672	17	2
3110-00-439-2579	31	7	6145-00-538-8222	BULK	18
5360-00-440-4933	16	12	5305-00-543-2419	57	18
3930-00-445-4548	KITS			64	20
5310-00-450-4656	45	12	3930-00-545-2295	47	1
	45	76	5360-00-546-2433	3	20
5940-00-456-0974	69	28		24	4
4720-00-460-3915	BULK	9		30	23
5310-00-465-6211	45	77	5310-00-550-1130	71	8
5360-00-465-7290	65	39		72	12
3110-00-466-2488	11	10	3110-00-554-3349	28	13
3110-00-470-8101	11	9	5310-00-559-0070	74	10
5330-00-471-3824	45	82	5355-00-559-8017	40	12
5330-00-477-9203	45	61	5970-00-567-1285	65	11
5330-00-478-5729	31	1	5305-00-580-0402	55	25
5340-00-480-3205	9	11	5305-00-580-0844	67	14
5330-00-480-3826	13	25		67	29
5360-00-480-4302	71	6		70	15
	72	4	2530-00-580-7070	24	2

CROSS-REFERENCE INDEXES

NATIONAL STOCK NUMBER INDEX

STOCK NUMBER	FIG.	ITEM	STOCK NUMBER	FIG.	ITEM
2530-03-580-7070	30	21	5310-00-637-9541	27	8
5310-00-582-5965	2	7		27	14
	7	11		37	41
	10	2		41	15
	16	5		44	28
	34	3		44	31
	37	20		46	16
	59	31		55	40
	61	18		56	7
	65	20		60	10
	66	3		62	14
	67	23		64	25
	67	31		67	2
	69	5		69	16
	73	8	5305-00-638-9837	3	4
5330-00-534-1590	59	9	4730-00-639-9730	59	44
4010-00-584-1915	54	9	4720-00-639-9907	58	2
	55	12	5975-00-642-7261	69	30
5310-00-584-5272	13	2	5950-00-657-8608	71	13
	29	6		72	19
	30	28	5310-00-660-1938	40	5
	32	5	5975-00-665-2673	62	37
	37	24	4720-00-676-7936	BULK	12
	49	20	3110-00-678-1862	11	29
	57	5	5365-00-682-1762	2	1
5310-00-584-7883	13	31	4720-00-682-7727	59	19
	32	11	6220-00-682-8292	4	1
	35	2	4730-00-689-1577	73	3
3110-00-556-8306	22	10	5340-00-689-1605	65	6
4730-00-595-1078	59	42	2530-00-689-1682	13	29
5310-00-595-7237	67	19	5340-00-689-1704	24	9
5310-00-596-7691	64	12	4730-00-689-3212	59	55
5310-00-596-7693	72	29	6153-00-689-3507	8	7
5306-00-598-8329	61	4	5360-00-696-0575	6	3
3110-00-606-1840	22	9	2590-00-696-0576	6	4
3110-00-606-1841	22	8	5330-00-701-6314	27	22
5330-00-618-1920	47	7	5340-00-714-3113	10	31
4730-00-618-5372	58	6	5343-00-715-7126	20	17
5935-00-624-4938	69	13	2530-00-716-7950	31	22
5310-00-627-6128	3	3	2530-30-716-7969	31	29
	20	22	5305-00-716-8181	13	3
5310-00-631-6107	38	4	5305-00-719-5007	37	35
5310-00-637-9541	8	1	5305-30-719-5021	36	4
	10	20	5307-00-721-4419	8	10
	11	4	5305-00-723-9387	41	7
	14	3	5305-00-724-5910	55	1
	20	6	5305-00-724-7219	51	1
	21	10	5360-00-725-3461	43	25
	22	5	5305-00-725-4187	55	13
	26	4	5305-00-726-2543	55	17

CROSS-REFERENCE INDEXES

NATIONAL STOCK NUMBER INDEX

STOCK NUMBER	FIG.	ITEM	STOCK NUMBER	FIG.	ITEM
3110-00-727-6901	11	28	5310-00-768-0318	30	27
5315-00-730-4443	27	34		32	6
5305-00-732-0511	3	15		49	16
5310-00-732-0558	3	12	5310-00-768-0319	16	4
	8	2	5360-00-768-5354	27	20
	20	23	3110-00-769-1426	13	14
	27	7	5305-00-769-2238	10	29
	46	17	5365-00-788-6043	31	6
	60	16	6140-00-789-7189	7	1
	62	17	5940-00-789-8407	31	8
	64	26	5977-00-789-8408	31	10
	67	3	5330-00-797-8389	31	17
5310-00-732-0560	49	21	5365-00-803-7315	27	33
2530-00-737-3260	19	2	5365-00-803-7319	20	19
5330-00-739-3160	10	17	5365-00-804-2025	47	3
5330-00-739-4514	31	19	5330-00-804-5695	29	30
4730-00-754-0152	17	4		47	9
5310-00-754-2005	25	2	5365-00-804-7654	61	7
2920-00-758-5237	1	5	5330-00-805-2966	59	24
3930-00-758-9645	27	12	5330-00-808-0794	45	29
5360-00-759-4099	41	21	4310-00-808-6849	10	8
6105-00-760-4498	43	10	5310-00-809-3078	37	21
6105-00-760-4618	61	21	5310-00-809-4058	2	11
5310-00-761-0654	2	6		16	9
5310-00-761-6871	33	1		37	47
5310-00-761-6882	2	10		40	7
	7	12		43	35
	34	4		50	2
	38	7		66	4
	59	32		71	18
	64	17		72	14
	65	21	5310-00-809-4085	57	9
	67	24	5310-00-809-5997	8	5
2530-00-762-1484	16	1	5310-00-809-5998	32	4
2530-00-762-1573	48	16	5310-00-809-8536	14	32
4820-00-762-1578	45	94		32	10
3110-00-762-1636	71	31	5310-00-809-8544	43	28
	72	38	5310-00-809-8546	61	22
3110-00-762-1637	70	29		65	24
3110-00-763-0259	13	13	4730-00-810-3902	29	12
5310-00-763-0276	24	10	5330-00-810-7491	45	9
3110-00-763-0371	13	27		45	28
3110-00-763-0373	13	26		45	92
5315-00-763-2877	53	13	4730-00-811-1848	58	3
5310-00-763-8901	55	34	5305-00-811-5032	43	40
5310-00-763-8920	54	21	4730-00-812-5298	59	43
5310-00-763-8921	32	12	5330-00-813-3415	31	25
	35	3		45	24
5930-00-764-1487	70	31		45	88
5310-00-768-0318	13	1	2590-00-813-8320	45	38

CROSS-REFERENCE INDEXES

NATIONAL STOCK NUMBER INDEX

STOCK NUMBER	FIG.	ITEM	STOCK NUMBER	FIG.	ITEM
2590-00-813-8320	45	54	5310-00-880-8203	66	24
	45	68	5330-00-883-6212	58	4
5905-00-814-4988	64	7	5310-00-883-9384	14	15
5310-00-820-6653	51	2	5305-00-889-3000	66	23
	55	15		72	35
5975-00-822-2889	70	30	5310-00-891-1709	20	16
5310-00-823-8804	37	32	5310-00-891-1734	13	6
5975-00-825-4462	69	12	4820-00-891-5998	31	27
4730-00-826-2347	57	15	5305-00-900-1118	35	1
5365-00-828-7572	30	15	2590-00-900-6419	31	16
	48	12	5310-00-903-3992	69	15
5935-00-832-8206	7	20	4730-00-903-7176	55	46
5961-00-833-3042	74	7	4730-00-906-1675	29	29
5310-00-834-8734	14	5	5330-00-906-3700	27	24
5310-00-835-2036	20	3	5330-00-919-9776	11	20
5306-00-835-2068	31	14	3930-00-922-0310	55	49
3110-00-837-1286	31	18	5940-00-926-0085	1	2
5310-00-838-1702	13	32		6	8
5315-00-839-2325	50	1		9	1
5315-00-839-5821	54	1		46	24
5315-00-839-5822	46	34		46	26
	54	4		63	7
5310-00-842-1190	24	6	5310-00-927-7409	30	8
4730-00-842-2191	10	24	4720-00-930-4515	BULK	6
4730-00-842-2200	58	1	5310-00-931-3175	8	3
5315-00-842-3044	14	18	6240-00-931-6679	4	4
	20	8	5310-00-931-8167	63	3
5940-00-843-1506	8	14	3020-00-933-3615	21	16
	9	14	2805-00-933-3623	21	15
5315-00-844-3965	55	23	5310-00-934-9747	37	13
4730-00-845-9012	13	4		63	12
3040-00-848-1849	31	35		66	30
4820-00-848-3371	31	26		67	6
5310-00-851-2674	14	22	5310-00-934-9751	14	17
5310-00-853-9335	46	10		37	18
5330-00-854-1603	31	15		64	13
5940-00-860-0319	8	12	5310-00-934-9757	60	15
2590-00-862-6822	18	2		74	11
5365-00-877-5324	30	13	5310-00-934-9758	46	31
5310-00-877-5797	73	5		59	48
5310-00-880-7744	5	4	5977-00-935-6945	43	26
	26	9	2530-00-937-1191	31	20
	27	9	4320-00-937-1325	30	10
	45	2	5930-00-938-6591	72	36
	57	11	4730-00-946-7823	59	10
	59	27	5305-00-947-4354	13	33
	64	35		30	29
5310-00-880-7745	11	11		32	8
5310-00-880-7746	40	8	5310-00-950-1310	63	11
	64	2		67	9

CROSS-REFERENCE INDEXES

NATIONAL STOCK NUMBER INDEX

STOCK NUMBER	FIG.	ITEM	STOCK NUMBER	FIG.	ITEM
5310-00-951-7209	13	7	5930-01-021-0404	14	12
5305-00-958-5245	67	12	2530-01-021-0415	21	2
5305-00-958-5246	40	15	5910-01-021-1016	66	35
5305-00-958-5247	7	10	5305-01-021-2520	28	17
5305-00-958-5253	27	6	5995-01-021-4001	66	22
5305-00-958-5261	46	14	3040-01-021-4837	30	1
5305-00-958-5467	40	6	4720-01-021-5209	29	25
5305-00-958-5471	46	33	3930-01-021-5446	55	26
5305-00-959-2724	67	1	3930-01-021-6061	66	14
5310-00-959-4679	43	3	4710-01-021-6675	55	42
5310-00-971-7990	30	18	5330-01-021-9203	61	3
4730-00-974-7313	59	8	5905-01-022-3161	66	18
5310-00-975-2075	14	8	2630-01-022-5616	23	2
5305-00-978-9386	66	2	3040-01-022-6179	53	14
5970-00-980-7846	62	15	5970-01-022-7570	6	2
5305-00-983-6621	16	14	6220-01-023-0394	3	1
5305-00-983-7463	54	22	6240-01-023-0399	3	8
5305-00-983-7473	54	17	5330-01-023-1739	KITS	
5305-00-983-7476	54	16	4730-01-023-2627	59	22
5305-00-983-8084	45	32	3930-01-023-4304	52	1
	45	48	5950-01-023-4909	67	36
	45	62	5310-01-023-7481	27	23
5305-00-984-4988	66	20	6150-01-023-8352	43	30
4730-00-984-5114	24	7	5360-01-023-8933	40	11
5305-00-984-6191	74	4	5340-01-023-9397	49	22
5305-00-984-6194	74	2	3950-01-023-9909	55	19
5305-00-9B4-6195	74	6	5995-01-024-0057	63	5
5305-00-984-6214	46	19	5930-01-024-0195	65	1
5305-00-984-6223	67	10	5977-01-024-0248	28	5
5305-00-984-7342	14	14	4730-01-024-0740	47	8
5305-00-988-1167	63	9	5940-01-024-2466	63	13
5305-00-988-1724	69	6	6145-01-024-3509	BULK	17
5310-00-988-5910	16	13	5330-01-024-4853	29	20
5305-00-989-7434	37	9		45	46
	67	37	5330-01-024-4872	60	4
5305-00-993-1848	67	17	5310-01-024-6295	10	7
	68	14	4710-01-024-6504	59	29
5305-00-995-3440	71	14	4730-01-024-6698	59	2
5305-00-996-6568	9	5		59	35
5935-01-005-1523	9	15	2540-01-024-8460	40	2
3930-01-017-6669	KITS		2530-01-024-8852	13	8
2940-01-018-6525	60	6	2520-01-024-8999	11	35
4820-01-018-9071	59	49	2530-01-024-9003	22	1
3930-01-019-7483	49	4	3895-01-024-9629	15	2
3930-01-019-7604	13	20	5940-01-024-9657	61	12
3040-01-020-7130	53	2	3895-01-025-0268	66	1
3040-01-020-7252	53	14	3040-01-02.5-0297	48	8
3040-01-020-8726	52	1	2530-01-025-3286	15	3
3040-01-020-8727	49	1	5360-01-025-4221	41	20
5310-01-020-9167	22	6	3040-01-025-6251	64	27

CROSS-REFERENCE INDEXES

NATIONAL STOCK NUMBER INDEX

STOCK NUMBER	FIG.	ITEM	STOCK NUMBER	FIG.	ITEM
4730-01-025-6805	59	23	5930-01-124-7031	46	20
5961-01-025-7566	66	27	5340-01-184-0937	57	17
2520-01-025-7885	10	4	3020-01-240-9664	55	19
	KITS				
2530-01-025-7906	13	10			
3040-01-025-9900	53	1			
5305-01-026-0827	55	33			
5999-01-026-2290	65	10			
2520-01-026-2988	10	22			
2530-01-026-3107	10	12			
5310-01-026-4383	67	15			
	67	30			
4730-01-027-2244	57	13			
4730-01-027-2356	55	30			
4730-01-027-4754	29	31			
2630-01-028-0194	23	1			
4720-01-028-1831	59	13			
3930-01-028-5533	52	7			
	53	5			
4730-01-028-9196	59	17			
5310-01-029-8927	10	6			
5310-01-030-2675	22	7			
5970-01-030-4470	69	18			
5999-01-032-0115	70	9			
5998-01-032-0380	74	1			
5961-01-032-4694	67	11			
5930-01-032-7861	66	46			
5930-01-039-2939	1	6			
5355-01-040-6641	73	2			
3930-01-041-3760	41	1			
5340-01-042-3353	29	10			
5315-01-042-8763	13	21			
5970-01-043-4171	69	19			
2540-01-045-2275	38	11			
5305-01-045-2286	6	6			
3930-01-048-6552	72	1			
4820-01-050-6296	KITS				
3930-01-052-5672	73	1			
6105-01-052-7062	27	36			
5905-01-053-1411	64	9			
5340-01-053-1721	57	1			
5305-01-061-2955	66	12			
4320-01-064-5534	27	15			
5340-01-065-9194	69	20			
4320-01-068-4051	43	1			
5306-01-075-8519	37	7			
4140-01-082-8604	61	8			
6145-01-083-6578	BULK	14			
5330-01-084-4933	KITS				
5340-01-105-6581	28	2			

CROSS-REFERENCE INDEXES

PART NUMBER INDEX

CAGEC	PART NUMBER	STOCK NUMBER	FIG.	ITEM
78940	AAC5273K	4730-00-278-2523	29	1
			59	15
71400	ACK35	5920-00-131-9778	67	27
71400	ALS400	5920-00-138-5239	67	28
87946	AL4174	5340-00-484-7612	14	21
			64	30
88044	AN365-1024A	5310-00-208-1918	41	2
96152	A82-1	5315-00-839-2325	50	1
05643	BLRCEI-11	3110-00-554-3349	29	13
03743	BL75	5975-00-642-7261	69	30
92563	BR704		55	21
12658	BT282-10	4330-00-136-8836	29	9
30781	8001TP032-4115	5330-00-163-8295	49	7
80204	B1821BH038C125N	5305-00-068-0511	20	7
			26	3
			60	9
80204	B1821BH063C125N	5305-00-724-7219	51	1
83298	820500-11	5310-00-045-3296	70	13
78062	B400PCAN6290-12	5330-00-251-8839	45	7
75272	CC0511		8	9
15235	CGB194	5975-00-280-7763	64	29
46717	CM35-13		31	13
75272	COV-1213	5340-01-042-3353	29	10
88310	CP-631-181-105	5310-00-140-8118	43	14
75160	C10659	5365-00-087-8972	31	34
78553	C15195-1420-4		36	3
78553	C30096-3816-38		37	4
78553	C31910-5618-4		26	10
72625	C331134	4010-00-584-1915	54	9
			55	12
30327	C404	4720-00-277-8975	BULK	8
79470	C5305X4	4730-01-023-2627	59	22
79470	C5315X6	4730-00-906-1675	29	29
79470	C5515X12	4730-00-946-7823	59	10
23040	C7AW4143A		11	26
78553	C7935-3816-38	5340-00-208-8620	39	3
78553	C7957-5618-4		37	6
23040	C8AW4067A		11	13
07988	DS278B165		55	48
02978	ERNA245	5310-00-584-5272	32	5
30327	E14A	4730-00-254-6211	59	53
76871	FB2724	5340-00-715-7126	20	17
63477	FC11596	2530-00-737-3260	19	2
63477	FC17814	5340-00-714-3113	10	31
63477	FC4289	4730-00-102-9714	17	7
63477	FC6019	5330-00-291-6658	18	3
63477	FC602	5310-00-275-6635	17	1
63477	FC673	4730-00-754-0152	17	4
63477	FC746	2530-00-383-4830	19	1
87946	FMN8	3130-00-133-6791	64	11
81349	F02A32V15A	5920-00-012-0151	67	39

CROSS-REFERENCE INDEXES

CAGEC	PART NUMBER INDEX		FIG.	ITEM
	PART NUMBER	STOCK NUMBER		
63477	F16500	2590-00-862-6822	18	2
63477	F603	5310-00-209-1761	17	3
70763	GC-3590-11	5306-00-055-0834	27	32
70763	GC-572-B		27	35
70763	GC14308	3040-00-105-3233	27	27
70763	GC173A	4820-00-155-2964	27	19
70763	GC27338	5330-00-906-3700	27	24
70763	GC3230	5310-01-023-7481	27	23
70763	GC3562		27	28
70763	GC4206B	3020-00-105-3229	27	29
70763	GC5000A14BA	4320-01-064-5534	27	15
73740	G148595	5305-01-045-2286	6	6
87946	HENB		73	11
71400	HKP-HH/15	5920-00-118-8195	67	38
72210	HX5530	2530-00-419-8851	24	1
72210	HX5531	2530-00-417-2350	24	1
81349	JANIN1186	5961-00-833-3042	74	7
60380	J1616XOH	3110-00-236-5236	13	18
30327	KFO4-02PS	4730-00-595-1078	59	42
60038	K91507	5310-00-151-5483	10	15
60038	LM102910	3110-00-171-2489	11	14
60038	LM102949	3110-00-187-5730	11	15
60038	LM12711	3110-00-763-0371	13	27
60038	LM12749	3110-00-763-0373	13	26
60038	LM48510	3110-00-586-8306	22	10
60038	LM48548LLM48500L	3110-00-075-0165	22	11
60038	LM501310	3110-00-678-1862	11	29
60038	LM501349	3110-00-727-6901	11	28
60038	LM67010	3110-00-606-1840	22	9
60038	LM67048	3110-00-606-1841	22	8
60038	L68111	3110-00-769-1426	13	14
60038	L68149	3110-00-763-0259	13	13
70763	MOR3		28	12
19728	MFR-1024		28	1
70763	MHC19SS		28	4
19728	MHR-2177		28	14
19728	MHR-3005S		28	16
70763	MHR2012S	5977-01-024-0248	28	5
68505	MHR4004	6105-01-052-7062	27	36
81349	MILH8794-4	4720-00-639-9907	58	2
68505	ML-1154D		28	6
70763	ML242285		28	3
96906	MS14307-1	4730-00-277-5683	59	52
96906	MS15001-4	4730-00-050-4207	30	3
96906	MS15002-1	4730-00-172-0010	48	1
			49	15
96906	MS15003-4	4730-00-172-0028	13	9
			20	11
96906	MS15003-6	4730-00-172-0034	56	4
96906	MS15795-842	5310-00-883-9384	14	15
96906	MS16562-142	5315-00-058-6115	16	2

CROSS-REFERENCE INDEXES

PART NUMBER INDEX

CAGEC	PART NUMBER	STOCK NUMBER	FIG.	ITEM
96906	MS16562-142	5315-00-058-6115	64	19
96906	MS16562-48	5315-00-844-3965	55	23
96906	MS16624-1043	5365-00-803-7315	27	33
96906	MS16624-1087	5365-00-804-2025	47	3
96906	MS16624-1112	5365-00-803-7319	20	19
96906	M5S16632-1043	5365-00-076-0209	27	26
96906	MS16633-1031	5365-00-682-1762	2	1
96906	MS16997-144	5305-00-983-7463	54	22
96906	MS16997-164	5305-00-983-74673	54	17
96906	MS16997-167	5305-00-983-7476	54	16
96906	MS16997-60	5305-00-983-8084	45	32
			45	48
			45	62
96906	MS16997-80	5305-00-983-6621	16	14
96906	MS18154-58	5305-00-115-9526	8	13
			10	21
			11	3
			21	9
			22	4
			44	27
			55	41
			62	13
96906	MS18154-87		11	34
96906	MS20066-94	5315-00-730-4448	27	34
96906	MS20995F41	9505-00-248-9849	BULK	20
96906	MS21044N3	5310-00-877-5797	73	5
96906	MS21318-52	5305-00-253-5628	37	31
96906	MS24522-9	4730-00-810-3902	29	12
96906	MS24587-4	4730-00-842-2200	58	1
96906	MS24665-283	5315-00-842-3044	14	18
			20	8
96906	MS24665-351	5315-00-839-5821	54	1
96906	M524665-353	5315-00-839-5822	46	34
			54	4
96906	MS24665-359	5315-00-013-7214	30	19
96906	MS24665-370	5315-00-236-8359	37	45
96906	MS24665-419	5315-00-187-9550	70	4
			71	4
			72	6
96906	MS24665-516	5315-00-243-1170	22	2
			24	11
96906	M5S24665-623	5315-00-297-2444	30	33
			56	2
96906	MS24665-626	5315-00-013-7303	21	6
96906	MS24667-52	5305-00-050-9215	66	52
96906	MS24668-29	5305-00-811-5032	43	40
96906	MS24678-33	5306-00-598-8329	61	4
96906	MS25036-116	5940-00-114-1305	69	27
96906	MS25036-117	5940-00-114-1306	66	8
			66	41
96906	MS25036-129	5940-00-115-5008	67	21

CROSS-REFERENCE INDEXES

PART NUMBER INDEX				
CAGEC	PART NUMBER	STOCK NUMBER	FIG.	ITEM
96906	MS25036-129	5940-00-115-5008	68	5
			69	9
96906	MS25036-130	5940-00-115-5007	62	5
			62	11
			62	19
			62	23
			62	31
			62	34
			62	39
			62	42
			69	8
			69	23
96906	M5S27183-10	5310-00-809-4058	2	11
			16	9
			37	47
			40	7
			43	35
			50	2
			66	4
			71	18
			72	14
96906	MS27183-11	5310-00-809-3078	37	21
96906	MS27183-12	5310-00-081-4219	5	2
			26	7
			27	4
			46	11
			64	34
			72	9
96906	MS27183-13	5310-00-087-7493	38	3
			60	11
96906	M5S27183-14	5310-00-080-6004	2	5
			3	13
			34	2
			39	5
			64	21
			66	51
96906	MS27183-16	5310-00-809-4085	57	9
96906	MS27183-17	5310-00-809-5997	8	5
96906	MS27183-18	5310-00-809-5998	32	4
96906	MS27183-22	5310-00-951-7209	13	7
96906	MS27183-24	5310-00-809-8536	14	32
			32	10
96906	MS27183-4	5310-00-950-1310	63	11
			67	9
96906	M527183-42	5310-00-014-5850	46	32
96906	MS27183-6	5310-00-082-1404	43	37
			67	18
			74	3
96906	M5S27183-7	5310-00-809-8544	43	28
96906	MS27183-8	5310-00-809-8546	61	22
			65	24

CROSS-REFERENCE INDEXES

CAGEC	PART NUMBER INDEX		FIG.	ITEM
	PART NUMBER	STOCK NUMBER		
96906	MS27183-9	5310-00-823-8804	37	32
96906	MS28775-017	5330-00-618-1920	47	7
96906	MS28778-12	5330-00-251-8839	55	47
			59	11
96906	MS28778-6	5330-00-804-5695	29	30
			47	9
96906	MS28778-8	5330-00-808-0794	45	29
96906	MS3367-5-9	5975-00-111-3203	9	10
			66	11
96906	MS35190-273	5305-00-958-5471	46	33
96906	MS35190-288	5305-00-958-5245	67	12
96906	MS35190-289	5305-00-958-5246	40	15
96906	MS35190-291	5305-00-958-5247	7	10
96906	MS35190-294	5305-00-958-5467	40	6
96906	MS35190-306	5305-00-958-5253	27	6
96906	MS35190-320	5305-00-959-2724	67	1
96906	MS35190-322	5305-00-958-5261	46	14
96906	MS35191-274	5305-00-984-7342	14	14
96906	MS35206-204	5305-00-988-1167	63	9
96906	MS35206-228	5305-00-984-4988	66	20
96906	MS35206-230	5305-00-889-3000	66	23
			72	35
96906	MS35206-236	5305-00-984-6223	67	10
96906	MS35206-243	5305-00-984-6191	74	4
96906	MS35206-246	5305-00-984-6194	74	2
96906	MS35206-247	5305-00-984-6195	74	6
96906	MS35206-267	5305-00-984-6214	46	19
96906	MS35206-280	5305-00-988-1724	69	6
96906	MS35206-328	5305-00-438-8682	9	7
96906	MS35207-263	5305-00-989-7434	37	9
			67	37
96906	MS35207-265	5305-00-993-1848	67	17
			68	14
96906	MS35207-270	5305-00-995-3440	71	14
96906	MS35307-366	5305-00-638-9837	3	4
96906	MS35333-38	5310-00-559-0070	74	10
96906	MS35333-40	5310-00-550-1130	71	B
			72	12
96906	MS35333-41	5310-00-167-0721	66	48
96906	MS35333-42	5310-00-595-7237	67	19
96906	MS35335-21	5310-00-627-6128	3	3
96906	MS35335-3	5310-00-596-7693	72	29
96906	MS35335-32	5310-00-596-7691	64	12
96906	MS35335-33	5310-00-209-0786	38	8
			67	34
			71	25
96906	MS35335-34	5310-00-514-6674	64	3
96906	MS35335-35	5310-00-627-6128	20	22
96906	MS35335-37	5310-00-209-5116	54	15
96906	MS35336-21	5310-00-194-9209	70	21
			71	22

CROSS-REFERENCE INDEXES

CAGEC	PART NUMBER INDEX		FIG.	ITEM
	PART NUMBER	STOCK NUMBER		
96906	MS35336-21	5310-00-194-9209	72	25
96906	MS35338-41	5310-00-045-4007	37	14
			63	10
			66	21
			67	7
96906	MS35338-42	5310-00-045-3299	43	38
			60	14
			61	37
96906	MS35338-43	5310-00-045-3296	14	16
			28	11
			37	17
			46	30
			59	47
			61	23
			65	33
			66	9
			68	13
			70	24
			71	15
96906	MS35338-44	5310-00-582-5965	2	7
			7	11
			37	20
			59	31
			65	20
			66	3
			67	23
			67	31
			69	5
			73	8
96906	MS35338-45	5310-00-407-9566	5	3
			8	4
			10	27
			11	25
			14	27
			16	17
			19	4
			20	14
			26	8
			27	5
			40	9
			55	9
			55	36
			57	10
			59	28
			63	2
			68	2
			72	8
96906	M535338-46	5310-00-637-9541	8	1
			10	20
			11	4
			14	3

CROSS-REFERENCE INDEXES

CAGEC	PART NUMBER INDEX		FIG.	ITEM
	PART NUMBER	STOCK NUMBER		
96906	MS35338-46	5310-00-637-9541	20	6
			21	10
			22	5
			26	4
			27	8
			27	14
			37	41
			41	15
			44	28
			44	31
			46	16
			55	40
			56	7
			60	10
			62	14
64	25			
67	2			
69	16			
96906	MS35338-47	5310-00-209-0965	11	12
96906	MS35338-48	5310-00-584-5272	13	2
			29	6
			30	28
			37	24
			49	20
			57	5
96906	MS35338-51	5310-00-584-7888	13	31
			32	11
			35	2
96906	MS35338-52	5310-00-754-2005	25	2
96906	MS35338-55	5310-00-060-9435	33	2
96906	MS35340-45	5310-00-959-4679	43	3
96906	MS35648-2	5340-00-197-0385	13	16
96906	MS35649-202	5310-00-934-9758	46	31
			59	48
96906	MS35649-262	5310-00-934-9747	37	13
			63	12
			66	30
			67	6
96906	MS35649-282	5310-00-934-9757	60	15
			74	11
96906	MS35650-302	5310-00-934-9751	14	17
			37	18
			64	13
96906	MS35691-1	5310-00-851-2674	14	22
96906	MS35691-10	5310-00-931-3175	8	3
96906	MS35691-13	5310-00-853-9335	46	10
96906	MS35691-21	5310-00-975-2075	14	8
96906	MS35691-29	5310-00-835-2036	20	3
96906	MS35691-34	5310-00-891-1734	13	6
96906	MS35691-37	5310-00-834-8734	14	5
96906	MS35691-46	5310-00-927-7409	30	8

CROSS-REFERENCE INDEXES

PART NUMBER INDEX

CAGEC	PART NUMBER	STOCK NUMBER	FIG.	ITEM
96906	MS35691-57	5310-00-838-1702	13	32
96906	MS35691-61	5310-00-842-1190	24	6
96906	M5S35691-69	5310-00-971-7990	30	18
96906	MS35691-9	5310-00-891-1709	20	16
96906	MS51506A4	4730-00-812-5298	59	43
96906	MS51521A6	4730-00-618-5372	58	6
96906	M551527-A10	4730-00-974-7313	59	8
96906	MS51528A12P	4730-00-903-7176	55	46
96906	M5S51860-55	4730-00-375-6403	57	16
96906	MS51869C13		28	10
96906	MS51869C15	5305-01-021-2520	28	17
96906	M5S51957-107	5305-00-051-0848	37	5
96906	MS51957-111	5305-00-051-0852	39	1
96906	MS51957-41	5305-00-054-6666	43	39
			61	38
96906	MS51957-61	5305-00-050-9227	61	24
96906	MS51957-65	5305-00-050-9231	72	20
96906	MS51957-66	5305-00-050-9232	59	46
96906	MS51957-67	5305-00-050-9233	2	4
96906	MS51957-77	5305-00-071-1313	37	19
			45	40
			45	56
			45	70
96906	MS51957-79	5305-00-071-1315	38	10
96906	MS51957-81	5305-00-082-6721	36	1
96906	MS51957-83	5305-00-071-1318	37	46
96906	MS51958-61	5305-00-059-3657	64	32
96906	MS51959-105	5305-00-169-8004	64	28
96906	MS51959-111	5305-00-082-6739	37	43
96906	MS51959-112	5305-00-082-6738	55	16
96906	MS51959-81	5305-00-719-5021	36	4
96906	MS51959-83	5305-00-719-5007	37	35
96906	MS51960-65	5305-00-071-1322	67	5
			70	20
			71	23
			72	26
96906	MS51963-63	5305-00-723-9387	41	7
96906	MS51967-14	5310-00-768-0318	32	6
96906	MS51967-2	5310-00-761-6882	2	10
			7	12
			34	4
			38	7
			59	32
			64	17
			65	21
			67	24
96906	MS51967-20	5310-00-763-8920	54	21
96906	MS51967-23	5310-00-763-8921	32	12
			35	3
96906	MS51967-5	5310-00-880-7744	5	4
			26	9

CROSS-REFERENCE INDEXES

CAGEC	PART NUMBER INDEX		FIG.	ITEM
	PART NUMBER	STOCK NUMBER		
96906	MS51967-5	5310-00-880-7744	27	9
			45	2
			57	11
			59	27
96906	MS51967-6	5310-00-931-8167	64	35
			63	3
96906	MS51967-8	5310-00-732-0558	3	12
			8	2
			20	23
			27	7
			46	17
			60	16
			62	17
			64	26
			67	3
			2	6
			11	11
96906	MS51967-9	5310-00-761-0654	49	21
96906	MS51968-11	5310-00-880-7745	16	4
96906	MS51968-14	5310-00-732-0560	55	34
96906	MS51968-2	5310-00-768-0319	33	1
96906	MS51968-23	5310-00-763-8901	40	8
96906	MS51968-35	5310-00-761-6871	64	2
96906	MS51968-5	5310-00-880-7746	69	15
96906	MS51970-3	5310-00-903-3992	65	19
96906	MS90725-1	5305-00-068-0498	71	3
96906	MS90725-109	5305-00-044-4153	72	2
			29	5
			37	23
96906	MS90725-122		57	8
96906	MS90725-162	5305-00-724-5910	55	1
96906	MS90725-3	5305-00-068-0500	10	1
96906	MS90725-31	5306-00-225-8496	59	50
			71	19
			72	15
			11	24
96906	MS90725-32	5306-00-225-8497	20	13
			55	35
			68	1
			10	33
			27	13
96906	MS90725-33	5306-00-225-8498	57	21
			61	26
			5	1
			26	2
96906	MS90725-34	5306-00-225-8499	63	1
96906	MS90725-36	5306-01-075-8519	37	7
96906	MS90725-49	5305-00-225-8513	44	24
96906	MS90725-5	5305-00-068-0501	16	18
			71	26
			72	30

CROSS-REFERENCE INDEXES

PART NUMBER INDEX				
CAGEC	PART NUMBER	STOCK NUMBER	FIG.	ITEM
96906	MS90725-50	5306-00-225-8514	44	23
96906	MS90725-58	5305-00-269-3209	19	3
96906	MS90725-6	5305-00-068-0502	2	8
			14	20
			67	33
96906	MS90725-69	5305-00-269-3219	21	11
			41	16
96906	MS90725-70		20	21
96906	MS90726-114	5305-00-725-4187	55	13
96906	MS90726-115	5305-00-226-7768	49	19
			55	14
96906	MS90726-118	5305-00-716-8181	13	3
96906	MS90726-33	5306-00-225-9088	40	13
96906	MS90726-6	5305-00-068-0506	16	8
96906	MS90726-60	5305-00-269-2803	14	2
96906	MS90726-62	5305-00-269-2805	44	30
96906	MS90727-160	5305-00-726-2543	55	17
96906	MS90727-32	5306-00-050-1238	61	17
96906	MS90728-110	5305-00-732-0511	3	15
96906	MS90728-113	5305-00-071-2069	55	28
96906	MS90728-118	5305-00-071-2074	49	18
96906	MS90728-12	5305-00-071-2509	37	26
			73	7
96906	MS90728-125	5305-00-071-2081	32	2
96906	MS90728-185	5305-00-900-1118	35	1
96906	MS90728-191	5305-00-947-4354	13	33
			30	29
			32	8
96906	MS90728-30	5306-00-226-4823	55	8
			72	7
96906	MS90728-38	5306-00-226-4831	26	6
			27	1
96906	MS90728-61	5305-00-543-2419	57	18
			64	20
96906	MS90728-8	5305-00-225-3843	59	30
96906	MS9358-15	5310-00-763-0276	24	10
74400	M5648	6645-00-126-9401	1	4
60038	M802011	3110-00-466-2488	11	10
60038	M802048	3110-00-470-8101	11	9
80900	NAN181	5365-00-151-7130	13	28
19207	NPN		32	1
70763	NSS		28	15
08701	N07	5310-00-168-7354	10	13
60038	N08	5310-00-185-6389	11	6
70763	PA4949		27	31
70763	PA7116	5330-00-701-6314	27	22
70763	PA7192	5360-00-768-5354	27	20
70763	PA7276	5330-00-171-8581	27	17
70763	PA8217		27	21
70763	PA8542	3110-00-289-6762	27	25
70026	R-375-12	4730-01-027-2356	55	30

CROSS-REFERENCE INDEXES

		PART NUMBER INDEX		
CAGEC	PART NUMBER	STOCK NUMBER	FIG.	ITEM
59730	RD267		66	6
			66	43
59730	RH727		69	22
80756	RRT200	5365-00-877-5324	30	13
80756	RS175	5365-00-828-7572	30	15
			48	12
81349	RV4LAYS353A	5905-00-814-4988	64	7
73134	R6-14-8	3110-00-411-0697	64	22
70026	R944-12	4730-00-419-5841	55	29
72210	S-16081	2530-00-075-0157	24	8
72210	510534	5340-00-689-1704	24	9
72210	S1233	2530-00-580-7070	24	2
			30	21
72210	S23234DNSS		30	25
72210	S23234H		30	20
72210	S2574NSS		30	24
72210	S3589		30	22
72210	S5340	2530-00-230-9792	24	3
72210	S5896	5360-00-546-2433	3	20
			24	4
			30	23
04614	S7481-5S	5310-00-880-8203	66	24
60038	TE0011	3110-00-289-6844	10	16
81348	TYII/STY5/1X5XX1-1/4/FLGP	2630-01-022-5616	23	2
59730	TY34M	5975-00-369-9721	59	54
79410	WA31-30	3120-00-359-0196	12	9
79410	WA31-31	3120-00-359-0195	12	5
79410	WA31A		12	7
81439	WCIL219	6110-00-139-5243	43	36
			60	12
			61	35
60038	WO7	5310-00-186-0966	10	14
60038	WO8	5310-00-186-0967	11	7
68505	X3991	3110-00-153-8751	28	8
92392	OT51	5930-00-764-1487	70	31
92392	00-479-253-035		65	13
92392	00-631-123-210		65	23
			65	27
92392	00-639-071-701		65	15
92392	00-651-027-087		65	25
			65	32
92392	00-671-177-313		65	5
19207	0203270		9	12
19207	0243509-42		62	3
79410	03-02-102-11		12	4
73740	032389	5970-01-022-7570	6	2
77640	032390A1		31	2
19207	0434246-30		3	8
19207	0435987-6		66	7
			66	42

CROSS-REFERENCE INDEXES

CAGEC	PART NUMBER INDEX		FIG.	ITEM
	PART NUMBER	STOCK NUMBER		
19207	0504970-4		46	23
A1515	0527	5306-00-835-2068	31	14
19207	0670454-20		57	7
19207	0670454-25		57	3
19207	0836578-23		1	3
19207	0836578-4		46	27
78422	0900342	6220-01-023-0394	3	1
30612	0912235-9		64	15
OAHUO	0912624-4	5310-01-020-9167	22	6
6N299	0914590-5		27	18
30612	0915815-5		14	4
6N299	0917023		12	11
30612	0918405-2		11	2
OAHUO	0918567-9		10	23
30612	0918782-4		21	12
30612	0918850-9		45	95
			60	5
30612	0919242-8		41	10
30612	0919327-7		46	4
30612	0919350-9		13	5
30612	0920309-2		14	6
6N299	0921206-9	5330-00-251-8839	55	50
90940	0921214-3	5330-00-236-1429	29	4
30612	0921291-1		41	18
30612	0921319-0		72	28
OAHUO	0921464-4		55	11
30612	0922250-6		32	3
30612	0922705-9		70	23
			71	27
			72	31
30612	0922708-3		70	12
OAHUO	0922946-9	5315-00-763-2877	53	13
30612	0923087-1		14	7
30612	0923212-5		72	21
30612	0923361-0		46	8
30612	0923370-8		45	69
30612	0923376-8		30	6
			45	39
			45	55
			48	9
30612	0923405-5		46	36
30612	0923427-9		30	31
30612	0923498-0	5305-00-138-4613	72	13
30612	0923559	5330-00-813-3415	31	25
			45	24
			45	88
30612	0923560-7		45	20
			45	84
30612	0923570-6		41	12
30612	0923582-1		49	12
30612	0923649-8	5330-00-518-5530	49	6

CROSS-REFERENCE INDEXES

PART NUMBER INDEX				
CAGEC	PART NUMBER	STOCK NUMBER	FIG.	ITEM
30612	0923810-6		30	9
			48	15
30612	0923826-2		48	7
OAHUO	0923862-7		37	11
30612	0924060-7	5315-00-151-8728	21	1
30612	0924093-8		52	11
			53	10
30612	0924114-2		30	12
			48	17
6N299	0924271		73	4
30612	0925168-7		64	16
30612	0925341-0		46	13
30612	0926322-9		60	13
			61	36
30612	0926326-0		70	16
30612	0926624-0		52	10
30612	0926624-8		53	9
30612	0926625-5		49	11
30612	0926718-7		70	2
30612	0927411		10	5
30612	0927814-4		48	14
30612	0927933-2	5330-00-483-0313	13	12
30612	0929359-8		37	42
30612	0929592-4		20	18
30612	0929607-0		21	7
30612	0930309-0		14	1
00779	1-480275-0	5935-00-624-4938	69	13
36422	1X481		64	14
18876	10034398-6		70	3
55840	10250TA55	5930-00-140-3097	70	32
19207	10951608	3110-00-109-1179	43	8
08108	110	6240-00-931-6679	4	4
70485	1111		38	2
78189	1114-05	5310-00-988-5910	16	13
08108	1150	6240-00-299-3985	4	5
63906	12R2X	4720-00-166-9835	BULK	7
82366	1228P1		41	11
73740	12496	2590-00-696-0576	6	4
57733	131000	4310-00-808-6849	10	8
97403	13218E0181-7	4730-00-334-7840	58	5
70797	1358Z3		57	19
73734	1370	5310-00-582-5965	10	2
			16	5
			34	3
			61	18
70797	1370J2		27	2
79410	14-04-000-003	2520-01-024-8999	11	35
79410	14-04-028-002		12	2
79410	14-04-032-001	3020-00-484-7234	12	6
79410	14-04-033-001	3020-00-484-7233	12	10
79410	14-04-039-002		12	3

CROSS-REFERENCE INDEXES

CAGEC	PART NUMBER INDEX		FIG.	ITEM
	PART NUMBER	STOCK NUMBER		
79410	14-04-056-001	5340-00-003-6879	12	8
92392	14-101-714-020		65	18
92392	14-102-618-011		71	5
			72	5
92392	14-103-701-001		65	29
92392	14-103-705-011		65	42
92392	14-107-202-003		65	36
92392	14-107-202-008		65	8
92392	14-107-608-001		65	16
92392	14-108-805		70	5
92392	14-110-748-028		65	14
92392	14-125-685-005	5970-00-567-1285	65	11
92392	14-125-685-009		65	37
92392	14-125-685-010		65	7
92392	14-125-685-017		65	9
92392	14-137-266-002		65	41
92392	14-137-352-001		65	35
92392	14-144-244-002		65	28
92392	14-171-289		70	19
92392	14-171-290-002		70	22
92392	14-172-212		70	10
			72	33
92392	14-172-217	5360-00-138-0328	70	6
92392	14-172-218		71	29
			72	18
88310	14-172-218-001		70	26
92392	14-174-212		71	12
92392	14-175-266-001	5360-00-465-7290	65	39
92392	14-175-350		70	8
92392	14-175-351	3110-00-762-1637	70	29
92392	14-177-649		71	10
92392	14-177-651		71	28
92392	14-177-652		71	20
			72	24
92392	14-177-789	3110-00-762-1636	71	31
			72	38
92392	14-177-807-501		71	16
			72	22
92392	14-177-808		71	17
			72	17
92392	14-177-810-501		71	2
			72	37
92392	14-189-646		72	3
92392	14-205-351-001		65	31
92392	14-209-255-004		65	12
92392	14-230-091-001		65	17
92392	14-238-127		71	24
			72	27
92392	14-242-509		71	30
			72	34
92392	14-255-217-003		65	2

CROSS-REFERENCE INDEXES

PART NUMBER INDEX				
CAGEC	PART NUMBER	STOCK NUMBER	FIG.	ITEM
92392	14-255-517-003		65	3
92392	14-322-975		70	18
			71	21
			72	23
96151	14092	5365-00-788-6043	31	6
19207	1456258-37		29	23
19207	1456258-46		29	27
19207	1456258-64		29	16
96151	15	5315-00-129-6499	31	23
60380	15SF24X8	3120-00-182-8635	13	15
19207	1505026-11		69	10
19207	1505026-13		62	32
19207	1505026-22		62	20
19207	1505026-28		62	12
			62	36
19207	1505026-31		62	9
19207	1505026-36		62	24
19207	1505026-40		62	28
19207	1505026-5		67	22
19207	1505026-50		62	43
19207	1505026-7		68	6
			69	24
19207	1505026-9		62	40
19207	150526-41		62	6
71379	15147-2		44	11
71379	15505-8		44	2
71379	15511-10		44	4
71379	15511-11		44	5
71379	15511-3	3930-00-146-0685	44	8
71379	15511-85	5330-00-075-0158	44	9
71379	16006-7		44	10
71379	16007-13		44	17
71379	16028-512		44	22
71379	16028-520		44	16
02329	1603-1B	5970-00-980-7846	62	15
71379	16119-544		44	25
95878	1612B	4730-00-984-5114	24	7
95879	16368	4730-00-250-7903	56	3
39428	164518		37	8
95879	16528	4730-00-222-0992	30	26
19207	1653735-10		69	29
19207	1669835-40		29	13
95878	1792B	4730-00-172-0010	54	24
92392	18-158-543-001		65	22
92392	18-657-475-506		65	4
91561	19009-202	3930-00-420-7469	KITS	
96151	194		31	28
71379	20220-27		44	13
71379	20220-41	4320-00-484-7188	44	12
71379	20320-13		44	20
38443	2055ZZ	3110-00-109-1157	43	13

CROSS-REFERENCE INDEXES

PART NUMBER INDEX

CAGEC	PART NUMBER	STOCK NUMBER	FIG.	ITEM
75677	205400	4730-00-845-9012	13	4
96151	20599	5330-00-797-8389	31	17
01276	2062-4-4S	4730-00-811-1848	58	3
96151	20740NSS		31	24
96151	20741NSS		31	21
96151	20783	5330-00-739-4514	31	19
82465	21NE-040		37	30
72962	21NE058	5310-00-017-5121	14	26
			60	2
72962	21NE080	5310-00-022-3068	55	6
72962	21NTE108	5310-00-010-8413	55	45
96151	21124	4820-00-848-3371	31	26
96151	21142	5995-00-185-7831	31	3
96151	21144	5305-00-189-8946	31	9
96151	21146	3110-00-439-2579	31	7
96151	21149	2530-00-415-1404	31	11
96151	21151	5970-00-234-3493	31	12
96151	21173	5940-00-789-8407	31	8
73680	213SZZ		61	6
02329	2165-1A	5970-00-142-1840	67	26
65025	218415X1	5905-00-259-7665	64	8
70763	2260064	5330-00-311-7349	27	11
80045	23MS35338-50	5310-00-820-6653	51	2
			55	15
72962	23N040		31	34
09367	233770		46	2
13305	235C7	5310-00-768-0318	30	27
			49	16
77060	236	5940-00-843-1506	8	14
			9	14
70763	2390003	3930-00-758-9645	27	12
56118	24S50A	2590-00-221-8924	5	5
71379	24300-635		44	7
71379	24300-636		44	18
71379	24300-637		44	6
71379	24380-10	3930-00-146-0679	44	19
71379	24380-250		44	21
71379	24380-856		44	14
71379	24380-909	3930-00-146-0686	KITS	
71379	24386-303		44	29
71379	24386-306	3020-00-145-6250	44	3
71379	24386RAM	4320-00-165-4235	44	1
71379	24389-254		44	15
			44	26
19207	2489849-6		56	5
59730	2521	5975-00-296-1669	9	8
59730	2535	5975-00-825-4462	69	12
24617	25520	3110-00-100-0544	21	3
01276	2556-6-18	4720-00-676-7936	BULK	12
60038	25580	3110-00-100-3541	21	4
04720	26482		15	8

CROSS-REFERENCE INDEXES

CAGEC	PART NUMBER INDEX		FIG.	ITEM
	PART NUMBER	STOCK NUMBER		
04720	26572		15	9
04720	26573		15	7
78206	2705-2	5305-00-996-6568	9	5
04720	27316		15	6
70485	2758	5325-00-249-6345	3	14
04720	27581		15	4
04720	27587		15	5
04720	27613	2530-01-025-3286	15	3
01276	2766-8	4720-00-930-4515	BULK	6
19207	2778975		59	38
92863	291162N-2500		29	8
91929	3MN6	5930-00-938-6591	72	36
03743	30 1-2	5975-00-153-6392	9	4
92850	3032	2540-00-140-3883	20	10
38443	306SZZ		61	14
93784	3114	5330-00-471-3824	45	82
85757	3130-05	4720-00-145-6258	BULK	11
70903	31590-10		BULK	16
00779	321235		9	2
			63	6
97942	328C146C50C1		66	44
			68	3
72530	329535A	2940-01-018-6525	60	6
73740	33050	5310-00-410-3109	25	1
92850	3316S	2540-00-101-4698	2	3
93784	3384	5330-00-810-7491	45	9
			45	28
			45	92
93784	3389		45	6
93784	3390	5365-00-003-4162	45	8
79470	3400X2	4730-00-639-9730	59	44
22031	3408-12-8NWO		29	19
22031	3408-16NWO	4730-00-689-3212	59	55
OAT62	35A2C5	5305-00-225-3843	34	1
93784	3514		45	13
		5310-00-465-6211	45	77
60038	362A	3110-00-100-0295	21	13
60038	368	3110-00-100-0219	21	14
96151	370	2530-00-716-7950	31	22
79470	3750X2	4730-00-263-2733	20	24
91561	39003-102	5365-00-116-9135	48	13
91561	39003-12		30	14
91561	39004-201	3040-01-025-0297	48	8
85757	3901-05546	4730-00-489-2512	29	17
			29	24
			29	28
63906	4QW829-4-730-4-2	4720-00-498-4142	BULK	4
	M4ZMB23 15-16IN			
71838	4000113		3	17
71838	4000120		14	31
73740	401322		6	5

CROSS-REFERENCE INDEXES

PART NUMBER INDEX				
CAGEC	PART NUMBER	STOCK NUMBER	FIG.	ITEM
73740	401323	5360-00-696-0575	6	3
82366	40318-3	5360-01-025-4221	41	20
01276	412-4-6S	4730-00-217-2433	29	15
			29	22
			29	26
30612	4131659-7		45	11
			45	75
04618	42332-2	5940-00-926-0085	1	2
			6	8
			9	1
			46	24
			46	26
			63	7
30612	4250231-0		14	9
6N299	4251645-0	5940-00-860-0319	8	12
30612	4253048-5		8	11
6N299	4255011	4730-00-204-3491	59	12
OAHUO	4255126	5307-00-138-4679	57	2
OAHUO	4255151-5		33	3
OAHUO	4255195	5307-00-721-4419	8	10
30612	4255355-2		63	8
30612	4255431-1		3	21
OAHUO	4255621	6145-01-083-6578	BULK	14
OAHUO	4255628	6145-01-024-3509	BULK	17
OAHUO	4255633		62	2
OAHUO	4255663	5940-00-456-0974	69	28
00779	42806-1	5940-00-330-6667	9	9
			46	22
			46	28
82366	43010		47	4
OAHUO	4335601		56	6
08805	4350	6240-01-023-0399	3	8
OAHUO	4375953	5340-00-480-3205	9	11
93784	4388	5310-00-450-4656	45	12
			45	76
30612	4389599		62	16
22031	4404-6	4730-01-028-9196	59	17
24617	443976	4730-00-278-3721	59	45
19207	4516031-11		29	2
19207	4516031-25		59	16
85757	4521-6500		57	12
73740	453090	2590-00-138-2267	6	7
22031	4601-16-10		59	18
22031	4603-16		29	3
19207	4603915-33		59	41
22031	4604-6	4730-01-027-4754	29	31
6N299	4706891	5340-00-382-8103	21	8
			22	3
6N299	4707059	2805-00-933-3623	21	15
30612	4707060-2		10	3
30612	4707234-3		10	18

CROSS-REFERENCE INDEXES

PART NUMBER INDEX				
CAGEC	PART NUMBER	STOCK NUMBER	FIG.	ITEM
OAHUO	4707255	5360-00-440-4933	16	12
OAHUO	4707307	2530-00-762-1484	16	1
30612	4709114-5		37	28
			46	15
30612	4709547-6		14	10
30612	4710053-2		10	26
82366	47109-1		41	4
82366	47113		41	9
82366	47122	4730-01-024-0740	47	8
82366	47126	4730-00-138-8226	47	2
82366	47137		47	10
30612	4714907-5		57	20
OAHUO	4715027-1		BULK	13
30612	4715208-7		25	3
6N299	4715712	3120-00-237-6370	55	52
30612	4716660-8		49	9
OAHUO	4716827-3	5330-00-073-2609	10	25
OAHUO	4719694	3950-01-023-9909	55	19
01276	4721-10-8	4730-00-051-4674	59	3
			59	6
			59	36
01276	4721-12-8	4730-01-024-6698	59	2
			59	35
01276	4721-4-4S		59	20
			59	40
			8	15
OAHUO	4724666-5			
OAHUO	4724733-3	5930-00-253-1632	1	1
30612	4725393		BULK	2
30612	4727532-9		42	1
OAHUO	4736866	5305-00-138-4619	11	16
30612	4737615		BULK	19
30612	4737615-7		11	33
30612	4737617-3		11	17
30612	4744948-3	2520-00-494-2159	10	9
OAHUO	4747109-9	5310-01-024-6295	10	7
30612	4755930-7		21	5
30612	4760861		64	24
09367	4767130		63	4
30612	4769566-3		49	5
OAHUO	4769886-5	5340-00-484-7235	16	16
OAHUO	4769887	2530-00-411-3834	16	3
30612	4769888-1		16	6
30612	4769892-9		16	7
30612	4775868-4		3	16
30612	4775869-3		3	18
OAHUO	4778751	5360-00-138-4493	14	24
OAHUO	4782299	3120-00-139-7149	20	12
OAHUO	4783362-9	3040-00-233-7974	50	7
30612	4784720-7		20	4
30612	4788326-9		38	1
30612	4791984-0		14	25

CROSS-REFERENCE INDEXES

PART NUMBER INDEX				
CAGEC	PART NUMBER	STOCK NUMBER	FIG.	ITEM
OAHUO	4795147	5940-00-242-0189	62	8
			62	22
			62	27
			62	30
			62	35
			68	7
30612	4796633-8		46	21
30612	4796889		9	13
OAHUO	4797274-0	2530-01-026-3107	10	12
30612	4798304-4		46	9
30612	4800274-5		29	21
30612	4800577-1		37	2
OAHUO	4801467	5930-00-138-2232	6	1
30612	4802638		11	23
30612	4802639		11	21
OAHUO	4802743	9320-00-497-8614	37	15
OAHUO	4802823	5340-00-138-4534	46	18
OAHUO	4803123-1	6220-00-682-8292	4	1
OAHUO	4803181-9	5975-00-433-5983	9	3
30612	4804455-1		64	18
30612	4804766-5		50	4
OAHUO	4805154-4	4720-01-021-5209	29	25
OAHUO	4805781	5330-00-138-0377	64	5
30612	4805796-2		64	4
30612	4805845		13	19
30612	4806694-8		20	5
30612	4806914-0		37	48
30612	4806916		20	1
30612	4807278-9		20	20
30612	4807279		20	2
OAHUO	4807349	2530-00-419-8813	16	10
30612	4807407-4		37	3
30612	4807449-6		37	36
30612	4808392-7		13	23
OAHUO	4808398	2530-00-419-8852	13	17
OAHUO	4808402	2530-00-138-8090	16	11
OAHUO	4809584	5315-00-138-4545	54	3
OAHUO	4809834	5315-00-138-0442	54	2
30612	4810562-1		20	15
OAHUO	4810809	5340-00-138-0195	38	9
30612	4811017-5		46	25
OAHUO	4811019	5940-01-024-2466	63	13
OAHUO	4811119	5355-00-014-7778	3	11
30612	4811669-3		27	3
30612	4812010-9		30	30
30612	4812480-4		40	1
30612	4812481		40	4
30612	4812897		40	14
09357	4812920	3110-00-182-8632	54	12
OAHUO	4812935	5315-00-151-8732	55	18
OAHUO	4812965-4		54	18

CROSS-REFERENCE INDEXES

CAGEC	PART NUMBER	PART NUMBER INDEX		FIG.	ITEM
		PART NUMBER	STOCK NUMBER		
OAHUO	4812965-4			55	32
				55	44
30612	4812974-0			55	2
30612	4813280-7			55	31
30612	4813290-6			55	43
30612	4813754			54	19
30612	4814108-9			49	10
30612	4814109-7			49	8
30612	4814134			49	13
30612	4816113-7			55	10
30612	4816118-6			55	10
30612	4816375-2			55	38
30612	4816376-0			55	37
30612	4816601	4710-01-024-6504		59	29
OAHUO	4816708	5310-00-168-7349		52	9
				53	7
30612	4816747-2			52	5
				53	11
30612	4816748-0			52	8
				53	6
30612	4816749-8			49	14
				52	6
				53	8
30612	4816843-7			52	4
OAHUO	4816888	3930-01-023-4304		52	1
OAHUO	4816947	3930-01-028-5533		52	7
				53	5
30612	4817011-2			53	12
30612	4817031			53	1
61864	48172	5340-00-270-8553		64	33
30612	4817727-3			54	14
30612	4818297-6			55	27
30612	4819518			11	27
30612	4819519-2			11	27
30612	4819540			11	27
30612	4819541			11	27
30612	4819543			11	22
30612	4819814-7			55	39
30612	4820978-7			30	17
30612	4822230-6			59	34
30612	4822281-4			59	39
30612	4823121-1			13	30
30612	4823488-4			57	14
30612	4823518-8			37	22
30612	4924238-8			11	30
30612	4824315-8			51	3
30612	4827498-9			55	43
30612	4827499-7			55	31
OAHUO	4827946			11	5
30612	4827950			11	8
OAHUO	4828311	4730-00-689-1577		73	3

CROSS-REFERENCE INDEXES

PART NUMBER INDEX				
CAGEC	PART NUMBER	STOCK NUMBER	FIG.	ITEM
30612	4828533-2		46	12
30612	4828544-9		46	35
OAHUO	4828662	2530-00-689-1682	13	29
30612	4828719-7		26	1
30612	4829288-6		55	7
30612	4829368		60	3
OAHUO	4829369	5330-01-024-4872	60	4
OAHUO	4829469		56	1
30612	4829479-7		54	20
30612	4829757-6		55	22
OAHUO	4830353		33	4
30612	4830998		13	22
30612	4832817		66	15
30612	4832944		10	10
OAHUO	4833571	5310-00-231-0526	52	2
			53	3
30612	4834103		66	26
30612	4834105		66	45
OAHUO	4834106-9	5961-01-025-7566	66	27
30612	4834107-7		66	33
30612	4834114-3		66	39
30612	4834115-0		66	38
30612	4835063	5905-01-022-3161	66	18
30612	4835066-4		66	5
30612	4835067-2		66	40
OAHUO	4835069-8		66	28
30612	4835376-7		54	7
30612	4838230-3		57	6
OAHUO	4838593	5995-01-021-4001	66	22
30612	4838597-5		66	31
30612	4838601-5		66	36
30612	4838606-4		66	16
30612	4838610-6		66	17
30612	4838738-5		13	24
30612	4838788-0		37	44
30612	4839202-1		32	7
30612	4839214-6		20	9
30612	4839215-3		14	33
30612	4839272-3		52	4
30612	4839274-0		52	12
30612	4839323-5		49	2
30612	4839511		66	50
30612	4839702-0		11	31
OAHUO	4840221-8		66	32
30612	4840222		66	29
30612	48402217-5		64	36
OAHUO	4840237	5970-01-043-4171	69	19
OAHUO	4840238-2	5970-01-030-4470	69	18
30612	4840293-7		62	25
30612	4840360		74	5
30612	4840361		74	8

CROSS-REFERENCE INDEXES

PART NUMBER INDEX				
CAGEC	PART NUMBER	STOCK NUMBER	FIG.	ITEM
30612	4840362-0		74	9
OAHUO	4840364	5998-01-032-0380	74	1
OAHUO	4840365-3	5950-01-023-4909	67	36
30612	4840480-0		73	6
30612	4840481-8		73	9
30612	4840482-8		73	10
30612	4840493-3		26	5
30612	4840844-7		64	31
OAHUO	4841598-8		60	8
30612	4841599-6		60	7
30612	4841702-6		69	4
30612	4841894-1		68	8
30612	4841896-6		67	32
30612	4841899-0		69	25
30612	4842002-0		62	1
30612	4842003-8		14	23
30612	4842018-6		39	4
30612	4842019-4		39	2
OAHUO	4842040	5961-01-032-4694	67	11
30612	4842252-0		37	27
30612	4842714-0		37	33
30612	4842715-7		37	29
30612	4843240		17	6
OAHUO	4843255-3		29	14
30612	4843257		59	14
30612	4843635-6		69	3
30612	4843636-4		69	2
30612	4843637-2		67	8
30612	4843638-0		67	40
30612	4843790-9		14	11
30612	4843791-7		14	13
30612	4844210-7		62	10
30612	4844211-5		62	18
30612	4844212-3		62	41
30612	4844213-1		62	4
30612	4844214-9		62	38
30612	4844215-6		62	29
30612	4844216-4		62	26
30612	4844217-2		62	7
30612	4844218-0		62	21
30612	4844219-8		62	33
30612	4844236		64	1
30612	4844239-6		11	32
OAHUO	4845287-4		67	25
30612	4345638-5		14	28
30612	4846340-0		14	19
30612	4846342-6		14	29
30612	4846354-1		35	4
OAHUO	4846725		66	34
			66	37
30612	4347207-0		59	1

CROSS-REFERENCE INDEXES

PART NUMBER INDEX				
CAGEC	PART NUMBER	STOCK NUMBER	FIG.	ITEM
30612	4847211-2		59	5
30612	4847694-9		10	32
30612	4947980		36	7
30612	4347981-0		36	6
30612	4847982-8		36	8
30612	4848054-5		69	26
30612	4848133-7		68	4
30612	4848135-2		69	21
OAHUO	4848153		67	35
			68	9
OAHUO	4848948		53	2
OAHUO	4848955	3040-01-020-7130	53	2
OAHUO	4849457-9	2630-01-028-0194	23	1
30612	4849458-7		37	39
30612	4849459-5		37	51
30612	4849475-1		60	1
30612	4849564-2		46	5
30612	4849566-7		46	3
30612	4849568-3		46	1
30612	4849697-0		59	51
30612	4849710-1		55	51
30612	4849713-5		55	51
30612	4849920-6		37	38
30612	4849923-ONSS		37	37
30612	4849925-5		35	5
30612	4849936		61	1
OAHUO	4849938-8	5995-01-024-0057	63	5
30612	4849944-6		14	30
30612	4850313-0		32	9
30612	4850316-3		37	12
30612	4850321-3		46	6
30612	4850324-7		37	1
30612	4850326-2		69	11
OAHUO	4850328		69	1
30612	4850329-6		69	7
30612	4850330-8		67	20
30612	4850336-1		37	16
30612	4850338-7		37	10
OAHUO	4850433	5930-01-032-7861	66	46
30612	4850490-6		37	50
30612	48350491-4		37	25
30612	4850495-5		37	49
30612	4850496-3		36	2
30612	4850688-5		54	5
30612	4851209-9		34	5
30612	4857488-3		36	5
			42	2
OAHUO	4861072	5930-00-001-7482	64	10
30612	4864319		15	1
OAHUO	4867020-2		27	10
OAHUO	4879133	5905-01-053-1411	64	9

CROSS-REFERENCE INDEXES

PART NUMBER INDEX

CAGEC	PART NUMBER	STOCK NUMBER	FIG.	ITEM
30612	4883584		64	6
OAHUO	4887790-6	4720-01-028-1831	59	13
78422	49-0645-3	5310-00-355-5645	3	10
30612	4905182-4		71	9
			72	11
OAHUO	4906101-3	5330-00-138-0300	KITS	
OAHUO	4906109-6	4820-01-050-6296	KITS	
30612	4906179		48	18
6N299	4906253	5999-01-032-0115	70	9
92392	4906254-0	3930-00-019-1039	71	11
			72	16
OAHUO	4906300	2530-00-762-1573	48	16
OAHUO	4906315		43	33
OAHUO	4906525-3	5340-01-105-6581	28	2
30612	4907117-8		27	30
OAHUO	4907153-3		27	16
OAHUO	4907201		61	9
OAHUO	4907343	5340-00-689-1605	65	6
OAHUO	4907349-7	5999-01-026-2290	65	10
OAHUO	4907350		65	40
30612	4907359		65	34
OAHUO	4907362		65	30
30612	4907599		66	47
30612	4907605-2		12	1
OAHUO	4908009-6		28	7
30612	4908333-0		66	19
29510	490960R1		BULK	10
OAHUO	4910106	3895-01-024-9629	15	2
OAHUO	4911132	3930-01-021-6061	66	14
82366	49144	5340-01-184-0937	57	17
30612	4939277-3		53	12
19207	4984142		59	21
30612	4992401-2		24	5
30612	4992402-0		24	5
OAHUO	4994389	5360-00-480-4302	72	4
30612	4994389-7	5360-00-480-4302	71	6
92392	4994407	5995-00-138-8251	70	28
30612	4994428		67	16
OAHUO	4994435		70	7
30612	4996820-9		72	32
OAHUO	4996838	5950-00-657-8608	71	13
			72	19
OAHUO	4996839	5945-00-139-1721	71	1
OAHUO	4996840	3930-01-048-6552	72	1
30612	4996847-2		68	15
30612	4996850		68	10
30612	4996930-6		68	11
30612	4996952-0		72	10
OAHUO	4997837	5945-00-139-1720	70	1
OAHUO	4997848-9		61	13
88310	4997864-6	6105-00-760-4498	43	10

CROSS-REFERENCE INDEXES

PART NUMBER INDEX

CAGEC	PART NUMBER	STOCK NUMBER	FIG.	ITEM
30612	4997939		67	13
30612	4998328-1		31	4
30612	4998346-3		70	25
30612	4998347-1		70	27
30612	4998348-9		70	11
OAHUO	4998732		70	11
30612	4998733-2		70	14
92392	4998846	3930-00-019-1047	KITS	
93784	5000-3-55	3930-00-421-9362	45	1
22841	5001-A-64		45	5
91561	50011-326		48	6
93784	5002A42	4820-00-155-2963	45	47
93784	500284	4820-00-155-2962	45	31
93784	5003A1	4820-00-762-1578	45	94
93784	5004A4		45	30
93784	5005AI		45	60
93784	500581		45	44
93784	5005L2		45	93
91561	50051-307		48	11
91561	50051-37		30	16
91561	50051-407		30	11
91561	50059-312	3120-00-151-7132	30	2
			48	3
91561	50067-406		48	5
79136	5008-87		41	8
77313	5011-1TR	5355-01-040-6641	73	2
93784	5012	4820-00-494-1860	45	37
			45	53
			45	67
93784	5013		45	35
			45	51
			45	65
93784	5014	5360-00-157-7414	45	36
			45	52
			45	66
93784	5015	5305-00-138-4618	45	34
			45	50
			45	64
93784	5028	5340-00-248-0798	45	33
			45	49
			45	63
93784	5029	2590-00-813-8320	45	38
			45	54
			45	68
93784	5060	4820-00-349-9089	45	10
			45	74
93784	5061		45	16
			45	80
93784	5063	5360-00-157-7417	45	15
			45	79
93784	5064	5360-00-157-7372	45	41

CROSS-REFERENCE INDEXES

CAGEC	PART NUMBER INDEX		FIG.	ITEM
	PART NUMBER	STOCK NUMBER		
93784	5064	5360-00-157-7372	45	57
			45	71
93784	5065		45	14
			45	78
93784	5067		45	19
		5330-00-115-6329	45	83
93784	5069-3	2530-00-138-8085	45	4
93784	5079A	4820-00-494-1853	45	45
93784	5081NSS		45	43
			45	59
93784	5082		45	25
			45	89
93784	5083		45	23
			45	87
93784	5084		45	17
			45	81
93784	5085	4820-00-494-1783	45	26
			45	90
93784	5087	4820-00-494-1782	45	22
			45	86
93784	5088	5360-00-157-7418	45	21
			45	85
93784	5089-3	2530-00-138-8084	45	3
88310	51-601-308-008		43	11
79136	5100-300	5365-00-804-7654	61	7
82366	51200	3930-00-545-2295	47	1
82366	51211	5330-01-084-4933	KITS	
82366	51212	3930-00-432-1969	KITS	
79136	5133-50		38	6
			46	7
93784	5144		45	18
79136	5160-125	5365-00-420-3857	49	3
72962	52N1610-054	5310-00-631-6107	38	4
19207	5215672	4730-00-521-5672	17	2
96151	5245	5365-00-119-4777	31	5
77060	5286201	5975-00-822-2889	70	30
88310	53-606-363-012		61	30
88310	53-606-984-501		61	31
88310	53-607-027-501		61	19
88310	53-607-095-801		61	34
88310	53-607-524-001	5360-00-725-3461	43	25
88310	53-608-114-501		61	27
88310	53-608-115-801	5940-01-024-9657	61	12
88310	53-612-186		43	32
88310	53-612-865-004	5977-00-408-0554	61	25
88310	53-616-646-001		61	20
88310	53-620-182-502		61	28
88310	53-620-390-003	5977-00-935-6945	43	26
88310	53-625-741-003		43	16
88310	53-625-745-501		43	21
88310	53-625-790-501		43	5

CROSS-REFERENCE INDEXES

CAGEC	PART NUMBER INDEX		FIG.	ITEM
	PART NUMBER	STOCK NUMBER		
88310	53-625-791-501	5340-00-235-8592	43	24
88310	53-625-792-001		43	17
88310	53-625-793-001	6150-01-023-8352	43	30
88310	53-626-256-001		43	29
88310	53-626-829-501		61	10
			61	32
88310	53-701-940-501	6105-00-760-4618	61	21
88310	53-706-016-001		43	23
88310	53-706-280-501	3040-00-433-5745	43	12
88310	53-706-436-001		61	33
88310	53-804-026		43	20
88310	53-804-601-501		61	16
88310	53-804-603		43	6
88310	53-805-659-501	4140-01-082-8604	61	8
88310	53-805-975-501		61	2
88310	53-806-010-001		43	7
88310	53-806-083-001		61	5
88310	53-806-105-001		61	15
88310	53-806-220-001		43	19
88310	53-806-325-501		61	11
88310	53-902-657-001		43	31
96151	5389-9	5305-00-138-4617	31	31
78422	54-0030-0	6150-00-689-3507	8	7
78422	54-0035-0		3	2
74822	54-0380-0		3	5
78422	54-0527-0	5905-00-145-3718	3	9
78422	54-0541-0		3	7
78422	54-0599-0		8	6
96151	5415	5340-00-087-8944	31	32
93784	5468		45	72
77969	5469	5975-00-665-2673	62	37
82366	55110-2	5360-00-759-4099	41	21
82366	55110-5	3040-00-138-8228	41	19
82366	55110-6		41	3
78422	56-0228-01	6220-00-482-6916	4	3
78422	56-0242-3		4	2
82366	56239	3930-01-041-3760	41	1
96151	5631NSS		31	30
96151	5663-2	2530-00-005-7633	31	33
82366	57512		41	17
82366	57515		41	14
82366	57519		41	6
82366	57523		41	5
78422	58-0383-3		3	6
80495	58108	6140-00-739-7189	7	1
80495	5816B	3930-00-078-2924	KITS	
80495	5833		7	2
			7	13
80495	5834		7	4
			7	19
80072	58349R	6145-00-538-8222	BULK	18

CROSS-REFERENCE INDEXES

PART NUMBER INDEX				
CAGEC	PART NUMBER	STOCK NUMBER	FIG.	ITEM
80495	5837		7	5
			7	18
80945	5839		7	6
			7	17
80495	5840		7	3
80495	5842	5935-00-832-8206	7	20
80945	5843		7	8
			7	15
93784	5948NSS		45	73
30780	6WBTXS	4730-00-826-2347	57	15
63906	600-6-4C	4730-00-408-1231	29	18
77915	601	2530-00-097-3004	25	4
79150	60349	5330-00-113-8510	10	11
12603	61D8	5310-00-768-0318	13	1
40152	629162		BULK	3
73680	63X1840	5330-01-021-9203	61	3
96151	6414	5977-00-789-8408	31	10
91561	6707-067	3930-00-421-9358	48	2
91561	6707-067TA		48	4
91561	6707-070-1213		48	10
19207	6767936-17		29	11
91561	6907-042	4320-00-937-1325	30	10
09704	7-283	5360-01-023-8933	40	11
91561	7001-106-0981		30	5
91561	7008-169	3040-01-021-4837	30	1
91561	7008-169TA		30	4
82366	704P3		47	6
19207	7075949-37		59	37
OAHUO	70921600-6		52	3
			53	4
OAHUO	70922571	4730-01-025-6805	59	23
OAHUO	70923462-9	5310-01-029-8927	10	6
OAHUO	70927111-8	5305-00-146-2878	43	22
OAHUO	70927449		54	23
OAHUO	70929369-0	5310-01-030-2675	22	7
04426	71-1043	5930-01-021-0404	14	12
04426	71-1044	5930-01-124-7031	46	20
91561	7211-060		30	7
91561	7212-033	3930-01-017-6669	KITS	
96151	7326-1	2530-00-937-1191	31	20
19207	7393160	5330-00-739-3160	10	17
OAHUO	74255620		BULK	1
30612	74255623		BULK	15
OAHUO	74707440-9	5330-00-919-9776	11	20
OAHUO	74707653	4730-00-842-2191	10	24
OAHUO	74714624	5340-01-053-1721	57	1
OAHUO	74718482-8	5315-00-151-8725	56	8
OAHUO	74719720	3020-01-240-9664	55	19
OAHUO	74727275-5	5360-00-103-8823	55	24
OAHUO	74735718	2540-00-358-4372	2	9
OAHUO	74736044	5935-01-005-1523	9	15

CROSS-REFERENCE INDEXES

PART NUMBER INDEX				
CAGEC	PART NUMBER	STOCK NUMBER	FIG.	ITEM
OAHUO	74754948-3	5305-00-580-0402	55	25
OAHUO	74758727	2530-01-024-9000	22	1
OAHUO	74761006	2530-01-021-0415	21	2
OAHUO	74765796-3	5305-01-026-0827	55	33
OAHUO	74769885-0	5360-00-015-7080	16	15
OAHUO	74774640-2	5315-00-151-8733	2	2
OAHUO	74778731	2540-00-419-9321	40	3
OAHUO	74784167	4710-00-494-3524	17	5
30612	74784177		17	8
OAHUO	74787365-1	2520-01-026-2988	10	22
OAHUO	74794999		38	5
OAHUO	74795693	3020-00-933-3615	21	16
OAHUO	74797274		10	19
OAHUO	74803520	4720-00-682-7727	59	19
30612	74804768		50	5
30612	74804776		47	5
30612	74804779		50	3
OAHUO	74806104-1	5360-00-138-4491	64	23
OAHUO	74806693		49	17
OAHUO	74807151	5995-00-137-9272	11	1
30612	74807680		50	6
OAHUO	74807683-3	5307-00-004-1609	13	11
OAHUO	74808396	2530-01-024-8852	13	8
OAHUO	74808397	3930-01-019-7604	13	20
OAHUO	74809759	2540-01-045-2275	38	11
OAHUO	74812485	2540-01-024-8460	40	2
OAHUO	74812896		40	10
OAHUO	74812920	3110-00-182-8632	55	5
OAHUO	74812929-3	5365-00-151-7128	54	11
			55	4
OAHUO	74812930-1	5310-00-151-7129	54	10
			55	3
OAHUO	74813781	5310-00-168-7356	55	20
30612	74816820		52	12
OAHUO	74816991	3040-01-022-6179	53	14
OAHUO	74817087	4710-01-021-6675	55	42
OAHUO	74818233	3930-01-021-5446	55	26
30612	74819517		11	27
OAHUO	74821743	3930-00-922-0310	55	49
OAHUO	74822811	3930-00-138-8231	54	6
OAHUO	74822814	3930-00-138-8230	54	8
OAHUO	74826431	3040-01-025-6251	64	27
OAHUO	74828545	5340-00-494-2586	46	29
OAHUO	74828672	5930-01-024-0195	65	1
OAHUO	74829335	3930-01-019-7483	49	4
OAHUO	74829469-1		30	32
OAHUO	74831977	2530-01-025-7906	13	10
OAHUO	74835078	5910-01-021-1016	66	35
OAHUO	74838596	3895-01-025-0268	66	1
30612	74838597		66	13
OAHUO	74839271	3040-01-020-8726	52	1

CROSS-REFERENCE INDEXES

PART NUMBER INDEX

CAGEC	PART NUMBER	STOCK NUMBER	FIG.	ITEM
OAHUO	74839404	3040-01-020-7252	53	14
OAHUO	74840236-9	5340-01-065-9194	69	20
30612	74842010-3		59	25
30612	74842818		59	26
OAHUO	74843301-8	5340-01-023-9397	49	22
30612	74843709		11	19
OAHUO	74849937		67	4
OAHUO	74849939	4320-01-068-4051	43	1
OAHUO	74850414	3040-01-020-8727	49	1
OAHUO	74850480		18	1
OAHUO	74850681	3930-01-052-5672	73	1
30612	74852372-7		29	7
OAHUO	74863123	3040-01-025-9900	53	1
OAHUO	74889611-5	2530-00-478-5729	31	1
OAHUO	74905837	5940-00-139-5220	43	34
OAHUO	74906099-9	3930-00-199-1636	KITS	
OAHUO	74906100	3930-00-419-9276	KITS	
OAHUO	74906312-6	6105-00-139-5244	43	9
OAHUO	74906332-4	3040-00-199-1660	KITS	
OAHUO	74907217-9	5330-01-023-1739	KITS	
OAHUO	74907245	2520-01-025-7885	10	4
			KITS	
30612	74907361		65	26
92392	74909725		65	38
OAHUO	74995190-8	4820-00-494-1822	45	27
			45	91
OAHUO	74995321-9	4820-00-494-1861	45	42
			45	58
OAHUO	74998844	6140-00-138-8232	7	9
			7	14
			KITS	
OAHUO	74999281	3930-00-445-4548	KITS	
OAHUO	74999456-9	4820-00-477-9203	45	61
79470	7629X10	5330-00-584-1590	59	9
79470	7629X14	5330-00-883-6212	58	4
79470	7629X4	5330-00-805-2966	59	24
OAHUO	7926680		54	13
30076	79505	4720-00-460-3915	BULK	9
70434	8QW	4720-00-067-0454	BULK	5
70434	8QW-6FJD	4730-01-027-2244	57	13
70434	8QW8FJD		57	4
09704	80-5	5355-00-559-8017	40	12
13445	83357	5930-01-039-2939	1	6
96151	839	3040-00-848-1849	31	35
96151	843	2590-00-900-6419	31	16
96151	844	5330-00-854-1603	31	15
96151	846	3110-00-837-1286	31	18
88219	85T13	6140-00-116-2946	7	21
96151	857	2530-00-716-7969	31	29
96151	859	4820-00-891-5998	31	27
13445	8629	5930-00-503-4884	20	25

CROSS-REFERENCE INDEXES

PART NUMBER INDEX				
CAGEC	PART NUMBER	STOCK NUMBER	FIG.	ITEM
19728	90-279		28	9
01276	900729-6	5340-00-087-0301	59	33
30612	901008	5310-01-026-4383	67	15
			67	30
OAHUO	901010		69	17
30612	901043		3	19
OAHUO	901217	5305-00-146-2872	43	18
18876	9072391	5310-00-660-1938	40	5
30612	908029		66	10
92863	909421-25	4820-01-018-9071	59	49
30612	917217		66	49
30612	917611		11	18
OAHUO	920241	5305-00-146-2873	43	27
OAHUO	921349	5330-01-024-4853	29	20
			45	46
30612	921754	5305-00-978-9386	66	2
30612	922036		61	29
OAHUO	922279	5305-00-146-2874	37	40
			37	52
30612	922519		10	30
30612	923212		9	6
OAHUO	923498	5305-00-138-4613	71	7
OAHUO	923846		41	13
OAHUO	924353		66	25
OAHUO	926243	5315-01-042-8763	13	21
OAHUO	926302	5305-00-580-0844	67	14
			67	29
			70	15
30612	926325		68	12
30612	926593		10	28
OAHUO	926594	5305-00-769-2238	10	29
OAHUO	927109		43	4
12204	927110		43	2
OAHUO	927112	5305-00-178-2292	43	15
OAHUO	927932	5330-00-480-3826	13	25
30612	928047	5305-01-061-2955	66	12
19207	9304515-44		59	4
19207	9304515-48		59	7
59661	93948000-002	5935-00-168-9219	69	14
80495	953	5999-00-166-9771	7	7
			7	16
13445	95522-02	2920-00-758-5237	1	5

CROSS REFERENCE INDEXES

FIGURE AND ITEM NUMBER INDEX

FIG.	ITEM	STOCK NUMBER	CAGEC	PART NUMBER
BULK	1		OAHUO	74255620
BULK	2		30612	4725393
BULK	3		40152	629162
BULK	4	4720-00-498-4142	63906	4QW829-4-730-4-2 M4ZMB23 15-16IN
BULK	5	4720-00-067-0454	70434	8QW
BULK	6	4720-00-930-4515	01276	2766-8
BULK	7	4720-00-166-9835	63906	12R2X
BULK	8	4720-00-277-8975	30327	C404
BULK	9	4720-00-460-3915	30076	79505
BULK	10		29510	490960R1
BULK	11	4720-00-145-6258	85757	3130-05
BULK	12	4720-00-676-7936	01276	2556-6-18
BULK	13		OAHUO	4715027-1
BULK	14	6145-01-083-6578	OAHUO	4255621
BULK	15		30612	74255623
BULK	16		70903	31590-10
BULK	17	6145-01-024-3509	OAHUO	4255628
BULK	18	6145-00-538-8222	80072	58349R
BULK	19		30612	4737615
BULK	20	9505-00-248-9849	96906	MS20995F41
KITS		2520-01-025-7885	OAHUO	74907245
KITS		3040-00-199-1660	OAHUO	74906332-4
KITS		3930-00-019-1047	92392	4998846
KITS		3930-00-078-2924	80495	58168
KITS		3930-00-146-0686	71379	24380-909
KITS		3930-00-199-1636	OAHUO	74906099-9
KITS		3930-00-419-9276	OAHUO	74906100
KITS		3930-00-420-7469	91561	19009-202
KITS		3930-00-432-1969	82366	51212
KITS		3930-00-445-4548	OAHUO	74999281
KITS		3930-01-017-6669	91561	7212-033
KITS		4820-01-050-6296	OAHUO	4906109-6
KITS		5330-00-138-0300	OAHUO	4906101-3
KITS		5330-01-023-1739	OAHUO	74907217-9
KITS		5330-01-084-4933	82366	51211
KITS		6140-00-138-8232	OAHUO	74998844
1	1	5930-00-253-1632	OAHUO	4724733-3
1	2	5940-00-926-0085	04618	42332-2
1	3		19207	0836578-23
1	4	6645-00-126-9401	74400	M5648
1	5	2920-00-758-5237	13445	95522-02
1	6	5930-01-039-2939	13445	83357
2	1	5365-00-682-1762	96936	MS16633-1031
2	2	5315-00-151-8733	OAHUO	74774640-2
2	3	2540-00-101-4698	92850	3316S
2	4	5305-00-050-9233	96906	MS51957-67
2	5	5310-00-080-6004	96906	MS27183-14
2	6	5310-00-761-0654	96906	MS51967-9
2	7	5310-00-582-5965	96906	MS35338-44
2	8	5305-00-068-0502	96906	MS90725-6

CROSS REFERENCE INDEXES

FIGURE AND ITEM NUMBER INDEX

FIG.	ITEM	STOCK NUMBER	CAGEC	PART NUMBER
2	9	2540-00-358-4372	OAHUO	74735718
2	10	5310-00-761-6882	96906	MS51967-2
2	11	5310-00-809-4058	96906	MS27183-10
3	1	6220-01-023-0394	78422	0900342
3	2		78422	54-0035-0
3	3	5310-00-627-6128	96906	MS35335-21
3	4	5305-00-638-9837	96906	MS35307-366
3	5		74822	54-0380-0
3	6		78422	58-0383-3
3	7		78422	54-0541-0
3	8	6240-01-023-0399	03805	4350
3	9	5905-00-145-3718	78422	54-0527-0
3	10	5310-00-355-5645	78422	49-0645-3
3	11	5355-00-014-7778	OAHUO	4811119
3	12	5310-00-732-0558	96906	MS51967-8
3	13	5310-00-080-6004	96906	MS27183-14
3	14	5325-00-249-6345	70485	2758
3	15	5305-00-732-0511	96906	MS90728-110
3	16		30612	4775868-4
3	17		71838	4000113
3	18		30612	4775869-3
3	19		30612	901043
3	20	5360-00-546-2433	72210	S5896
3	21		30612	4255431-1
4	1	6220-00-682-8292	OAHUO	4803123-1
4	2		78422	56-0242-3
4	3	6220-00-482-6916	78422	56-0228-01
4	4	6240-00-931-6679	08108	110
4	5	6240-00-299-3985	08108	1150
5	1	5306-00-225-8498	96906	MS90725-33
5	2	5310-00-081-4219	96906	MS27183-12
5	3	5310-00-407-9566	96906	MS35338-45
5	4	5310-00-880-7744	96906	MS51967-5
5	5	2590-00-221-8924	56118	24S50A
6	1	5930-00-138-2232	OAHUO	4801467
6	2	5970-01-022-7570	73740	032389
6	3	5360-00-696-0575	73740	401323
6	4	2590-00-696-0576	73740	12496
6	5		73740	401322
6	6	5305-01-045-2286	73740	G148595
6	7	2590-00-138-2267	73740	453090
6	8	5940-00-926-0085	04618	42332-2
7	1	6140-00-789-7189	80495	5810B
7	2		80495	5833
7	3		80495	5840
7	4		80495	5834
7	5		80495	5837
7	6		80945	5839
7	7	5999-00-166-9771	80495	953
7	8		80945	5843
7	9	6140-00-138-8232	OAHUO	74998844

CROSS REFERENCE INDEXES

FIGURE AND ITEM NUMBER INDEX

FIG.	ITEM	STOCK NUMBER	CAGEC	PART NUMBER
7	10	5305-00-958-5247	96906	MS35190-291
7	11	5310-00-582-5965	96906	MS35338-44
7	12	5310-00-761-6882	96906	MS51967-2
7	13		80495	5833
7	14		30612	74998844
7	15		80495	5843
7	16	5999-00-166-9771	80495	953
7	17		80495	5839
7	18		80495	5837
7	19		80495	5834
7	20	5935-00-832-8206	80495	5842
7	21	6140-00-116-2946	88219	85T13
8	1	5310-00-637-9541	96906	MS35338-46
8	2	5310-00-732-0558	96906	MS51967-8
8	3	5310-00-931-3175	96906	MS35691-10
8	4	5310-00-407-9566	96906	MS35338-45
8	5	5310-00-809-5997	96906	MS27183-17
8	6		78422	54-0599-0
8	7	6150-00-689-3507	78422	54-0030-0
8	8		19207	0434246-30
8	9		75272	CC0511
8	10	5307-00-721-4419	OAHUO	4255195
8	11		30612	4253048-5
8	12	5940-00-860-0319	6N299	4251645-0
8	13	5305-00-115-9526	96906	MS18154-58
8	14	5940-00-843-1506	77060	236
8	15		OAHUO	4724666-5
9	1	5940-00-926-0085	04618	42332-2
9	2		00779	321235
9	3	5975-00-433-5983	OAHUO	4803181-9
9	4	5975-00-153-6392	03743	30 1-2
9	5	5305-00-996-6568	78206	2705-2
9	6		30612	923212
9	7	5305-00-438-8682	96906	MS35206-328
9	3	5975-00-296-1669	59730	2521
9	9	5940-00-330-6667	00779	42806-1
9	10	5975-00-111-3208	96906	MS3367-5-9
9	11	5340-00-480-3205	OAHUO	4375953
9	12		19207	0203270
9	13		30612	4796889
9	14	5940-00-843-1506	77060	236
9	15	5935-01-005-1523	OAHUO	74736044
10	1	5305-00-068-0500	96906	MS90725-3
10	2	5310-00-582-5965	73734	1370
10	3		30612	4707060-2
10	4	2520-01-025-7885	OAHUO	74907245
10	5		33612	0927411
10	6	5310-01-029-8927	OAHUO	70923462-9
10	7	5310-01-024-6295	OAHUO	4747109-9
10	8	4310-00-808-6849	57733	131000
10	9	2520-00-494-2159	30612	4744948-3

CROSS REFERENCE INDEXES

FIGURE AND ITEM NUMBER INDEX

FIG.	ITEM	STOCK NUMBER	CAGEC	PART NUMBER
10	10		30612	4832944
10	11	5330-00-113-8510	79150	60349
10	12	2530-01-026-3107	OAHUO	4797274-0
10	13	5310-00-168-7354	08701	N07
10	14	5310-00-186-0966	60038	W07
10	15	5310-00-151-5483	60038	K91507
10	16	3110-00-289-6844	60038	TE0011
10	17	5330-00-739-3160	19207	7393160
10	18		30612	4707234-3
10	19		OAHUO	74797274
10	20	5310-00-637-9541	96906	MS35338-46
10	21	5305-00-115-9526	96906	MS18154-58
10	22	2520-01-026-2988	OAHUO	74787365-1
10	23		OAHUO	0918567-9
10	24	4730-00-842-2191	OAHUO	74707653
10	25	5330-00-073-2609	OAHUO	4716827-3
10	26		30612	4710053-2
10	27	5310-00-407-9566	96906	MS35338-45
10	28		30612	926593
10	29	5305-00-769-2238	OAHUO	926594
10	30		30612	922519
10	31	5340-00-714-3113	63477	FC17814
10	32		33612	4847694-9
10	33	5306-00-225-8497	96906	MS90725-32
11	1	5995-00-137-9272	OAHUO	74807151
11	2		30612	0918405-2
11	3	5305-00-115-9526	96906	MS18154-58
11	4	5310-00-637-9541	96906	MS35338-46
11	5		OAHUO	4827946
11	6	5310-00-185-6389	60038	N08
11	7	5310-00-186-0967	60038	W08
11	8		30612	4827950
11	9	3110-00-470-8101	60038	M802048
11	10	3110-00-466-2488	60038	M802011
11	11	5310-00-880-7745	96906	MS51968-11
11	12	5310-00-209-0965	96906	MS35338-47
11	13		23040	C8AW4067A
11	14	3110-00-171-2489	60038	LM102910
11	15	3110-00-187-5730	60038	LM102949
11	16	5305-00-138-4619	OAHUO	4736866
11	17		30612	4737617-3
11	18		30612	917611
11	19		30612	74843709
11	20	5330-00-919-9776	OAHUO	74707440-9
11	21		30612	4802639
11	22		30612	4819543
11	23		30612	4802638
11	24	5306-00-225-8496	96906	MS90725-31
11	25	5310-00-407-9566	96906	MS35338-45
11	26		23040	C7AW4143A
11	27		30612	4819518

CROSS REFERENCE INDEXES

FIGURE AND ITEM NUMBER INDEX

FIG.	ITEM	STOCK NUMBER	CAGEC	PART NUMBER
11	27		30612	4819519-2
11	27		30612	4819540
11	27		30612	4819541
11	27		30612	74819517
11	28	3110-00-727-6901	60038	LM501349
11	29	3110-00-678-1862	60038	LM501310
11	30		30612	4824238-8
11	31		30612	4839702-0
11	32		30612	4844239-6
11	33		30612	4737615-7
11	34		96906	MS18154-87
11	35	2520-01-024-8999	79410	14-04-000-003
12	1		30612	4907605-2
12	2		79410	14-04-028-002
12	3		79410	14-04-039-002
12	4		79410	03-02-102-11
12	5	3120-00-359-0195	79410	WA31-31
12	6	3020-00-484-7234	79410	14-04-032-001
12	7		79410	WA31A
12	8	5340-00-003-6879	79410	14-04-056-001
12	9	3120-00-359-0196	79410	WA31-30
12	10	3020-00-484-7233	79410	14-04-033-001
12	11		6N299	0917023
13	1	5310-00-768-0318	12603	6108
13	2	5310-00-584-5272	96906	MS35338-48
13	3	5305-00-716-8181	96906	MS90726-118
13	4	4730-00-845-9012	75677	205400
13	5		30612	0919350-9
13	6	5310-00-891-1734	96906	MS35691-34
13	7	5310-00-951-7209	96906	MS27183-22
13	8	2530-01-024-8852	OAHUO	74808396
13	9	4730-00-172-0028	96906	MS15003-4
13	10	2530-01-025-7906	OAHUO	74831977
13	11	5307-00-004-1609	OAHUO	74807683-3
13	12	5330-00-483-0313	30612	0927933-2
13	13	3110-00-763-0259	60038	L63149
13	14	3110-00-769-1426	60038	L68111
13	15	3120-00-182-8635	60390	15SF24X8
13	16	5340-00-197-0385	96906	MS35648-2
13	17	2530-00-419-8852	OAHUO	4808398
13	18	3110-00-236-5236	60380	J1616XOH
13	19		30612	4805845
13	20	3930-01-019-7604	OAHUO	74808397
13	21	5315-01-042-8763	DAHUO	926243
13	22		33612	4830998
13	23		30612	4808392-7
13	24		30612	4838738-5
13	25	5330-00-480-3826	OAHUO	927932
13	26	3110-00-763-0373	60038	LM12749
13	27	3110-00-763-0371	60038	LM12711
13	28	5365-00-151-7130	80900	NAN181

CROSS REFERENCE INDEXES

FIGURE AND ITEM NUMBER INDEX

FIG.	ITEM	STOCK NUMBER	CAGEC	PART NUMBER
13	29	2530-00-689-1682	OAHUO	4828662
13	30		30612	4823121-1
13	31	5310-00-584-7888	96906	MS35338-51
13	32	5310-00-838-1702	96906	MS35691-57
13	33	5305-00-947-4354	96906	MS90728-191
14	1		30612	0930309-0
14	2	5305-00-269-2803	96906	MS90726-60
14	3	5310-00-637-9541	96906	MS35338-46
14	4		30612	0915815-5
14	5	5310-00-834-8734	96906	MS35691-37
14	6		30612	0920309-2
14	7		30612	0923087-1
14	3	5310-00-975-2075	96906	MS35691-21
14	9		30612	4250231-0
14	10		30612	4709547-6
14	11		30612	4843790-9
14	12	5930-01-021-0404	04426	71-1043
14	13		30612	4843791-7
14	14	5305-00-984-7342	96906	MS35191-274
14	15	5310-00-883-9384	96906	MS15795-842
14	16	5310-00-045-3296	96906	MS35338-43
14	17	5310-00-934-9751	96906	MS35650-302
14	18	5315-00-842-3044	96906	MS24665-283
14	19		30612	4846340-0
14	20	5305-00-068-0502	96906	MS90725-6
14	21	5340-00-484-7612	87946	AL4174
14	22	5310-00-851-2674	96906	MS35691-1
14	23		30612	4842003-8
14	24	5360-00-138-4493	OAHUO	4778751
14	25		30612	4791984-0
14	26	5310-00-017-5121	72962	21NE058
14	27	5310-00-407-9566	96906	MS35338-45
14	28		30612	4845638-5
14	29		30612	4846342-6
14	30		30612	4849944-6
14	31		71838	4000120
14	32	5310-00-809-8536	96906	MS27183-24
14	33		30612	4839215-3
15	1		30612	4864319
15	2	3895-01-024-9629	OAHUO	4910106
15	3	2530-01-025-3286	04720	27613
15	4		04720	27581
15	5		04720	27587
15	6		04720	27316
15	7		04720	26573
15	8		04720	26482
15	9		04720	26572
16	1	2530-00-762-1484	OAHUO	4707307
16	2	5315-00-058-6115	96906	MS16562-142
16	3	2530-00-411-3834	OAHUO	4769887
16	4	5310-00-768-0319	96906	MS51968-2

CROSS REFERENCE INDEXES

FIGURE AND ITEM NUMBER INDEX

FIG.	ITEM	STOCK NUMBER	CAGEC	PART NUMBER
16	5	5310-00-582-5965	73734	1370
16	6		30612	4769888-1
16	7		30612	4769892-9
16	8	5305-00-068-0506	96906	MS90726-6
16	9	5310-00-809-4058	96906	MS27183-10
16	10	2530-00-419-8813	OAHUO	4807349
16	11	2530-00-138-8090	OAHUO	4808402
16	12	5360-00-440-4933	OAHUO	4707255
16	13	5310-00-988-5910	73189	1114-05
16	14	5305-00-983-6621	96906	MS16997-80
16	15	5360-00-015-7080	OAHUO	74769885-0
16	16	5340-00-484-7235	OAHUO	4769886-5
16	17	5310-00-407-9566	96906	MS35338-45
16	18	5305-00-068-0501	96906	MS90725-5
17	1	5310-00-275-6635	63477	FC602
17	2	4730-00-521-5672	19207	5215672
17	3	5310-00-209-1761	63477	F603
17	4	4730-00-754-0152	63477	FC673
17	5	4710-00-494-3524	OAHUO	74784167
17	6		30612	4843240
17	7	4730-00-102-9714	63477	FC4289
17	8		30612	74784177
18	1		OAHUO	74850480
18	2	2590-00-862-6822	63477	F16500
18	3	5330-00-291-6658	63477	FC6019
19	1	2530-00-383-4830	63477	FC746
19	2	2530-00-737-3260	63477	FC11596
19	3	5305-00-269-3209	96906	MS90725-58
19	4	5310-00-407-9566	96906	MS35338-45
20	1		30612	4806916
20	2		33612	4807279
20	3	5310-00-835-2036	96906	MS35691-29
20	4		30612	4784720-7
20	5		30612	4806694-8
20	6	5310-00-637-9541	96906	M535338-46
20	7	5305-00-068-0511	80204	B1821BH038C125N
20	8	5315-00-842-3044	96906	MS24665-283
20	9		30612	4839214-6
20	10	2540-00-140-3883	92850	3032
20	11	4730-00-172-0028	96906	MS15003-4
20	12	3120-00-139-7149	OAHUO	4782299
20	13	5306-00-225-8496	96906	MS90725-31
20	14	5310-00-407-9566	96906	MS35338-45
20	15		30612	4810562-1
20	16	5310-00-891-1709	96906	MS35691-9
20	17	5340-00-715-7126	76871	FB2724
20	18		30612	0929592-4
20	19	5365-00-803-7319	96906	MS16624-1112
20	20		30612	4807278-9
20	21		96906	MS90725-70
20	22	5310-00-627-6128	96906	MS35335-35

CROSS REFERENCE INDEXES

FIGURE AND ITEM NUMBER INDEX

FIG.	ITEM	STOCK NUMBER	CAGEC	PART NUMBER
20	23	5310-00-732-0558	96906	MS51967-8
20	24	4730-00-263-2733	79470	3750X2
20	25	5930-00-503-4884	13445	8629
21	1	5315-00-151-8728	30612	0924060-7
21	2	2530-01-021-0415	OAHUO	74761006
21	3	3110-00-100-0544	24617	25520
21	4	3110-00-100-3541	60038	25580
21	5		30612	4755930-7
21	6	5315-00-013-7303	96906	MS24665-626
21	7		30612	0929607-0
21	8	5340-00-382-8103	6N299	4706891
21	9	5305-00-115-9526	96906	MS18154-58
21	10	5310-00-637-9541	96906	MS35338-46
21	11	5305-00-269-3219	96906	MS90725-69
21	12		30612	0918782-4
21	13	3110-00-100-0295	60038	362A
21	14	3110-00-100-0219	60038	368
21	15	2805-00-933-3623	6N299	4707059
21	16	3020-00-933-3615	OAHUO	74795693
22	1	2530-01-024-9000	OAHUO	74758727
22	2	5315-00-243-1170	96906	MS24665-516
22	3	5340-00-382-8103	6N299	4706891
22	4	5305-00-115-9526	96906	MS18154-58
22	5	5310-00-637-9541	96906	MS35338-46
22	6	5310-01-020-9167	OAHUO	0912624-4
22	7	5310-01-030-2675	OAHUO	70929369-0
22	8	3110-00-606-1841	60038	LM67048
22	9	3110-00-606-1840	60038	LM67010
22	10	3110-00-586-8306	60038	LM48510
22	11	3110-00-075-0165	60038	LM48548LLM48500L
23	1	2630-01-028-0194	OAHUO	4849457-9
23	2	2630-01-022-5616	31348	TYII/STY5/15X5X1 1-1/4/FLGP
24	1	2530-00-417-2350	72210	HX5531
24	1	2530-00-419-8851	72210	HX5530
24	2	2530-00-580-7070	72210	S1233
24	3	2530-00-230-9792	72210	S5340
24	4	5360-00-546-2433	72210	S5896
24	5		30612	4992401-2
24	5		30612	4992402-0
24	6	5310-00-842-1190	96906	MS35691-61
24	7	4730-00-984-5114	95878	1612B
24	8	2530-00-075-0157	72210	S-16081
24	9	5340-00-689-1704	72210	S10534
24	10	5310-00-763-0276	96906	MS9358-15
24	11	5315-00-243-1170	96906	MS24665-516
25	1	5310-00-410-3109	73740	33050
25	2	5310-00-754-2005	96906	MS35338-52
25	3		33612	4715208-7
25	4	2530-00-097-3004	77915	601
26	1		30612	4828719-7

CROSS REFERENCE INDEXES

FIGURE AND ITEM NUMBER INDEX

FIG.	ITEM	STOCK NUMBER	CAGEC	PART NUMBER
26	2	5306-00-225-8499	96906	MS90725-34
26	3	5305-00-068-0511	60204	B18218H038C125N
26	4	5310-00-637-9541	96906	MS35338-46
26	5		30612	4840493-3
26	6	5306-00-226-4831	96906	MS90728-38
26	7	5310-00-081-4219	96906	MS27183-12
26	8	5310-00-407-9566	96906	MS35338-45
26	9	5310-00-880-7744	96906	MS51967-5
26	10		78553	C31910-5618-4
27	1	5306-00-226-4831	96906	MS90728-38
27	2		70797	1370J2
27	3		30612	4811669-3
27	4	5310-00-081-4219	96906	MS27183-12
27	5	5310-00-407-9566	96906	MS35338-45
27	6	5305-00-958-5253	96906	MS35190-306
27	7	5310-00-732-0558	96906	MS51967-8
27	8	5310-00-637-9541	96906	MS35338-46
27	9	5310-00-880-7744	96906	MS51967-5
27	10		OAHUO	4867020-2
27	11	5330-00-311-7349	70763	2260064
27	12	3930-00-758-9645	70763	2390003
27	13	5306-00-225-8497	96906	MS90725-32
27	14	5310-00-637-9541	96906	MS35338-46
27	15	4320-01-064-5534	70763	GC5000A14BA
27	16		OAHUO	4907153-3
27	17	5330-00-171-8581	70763	PA7276
27	18		6N299	0914590-5
27	19	4820-00-155-2964	70763	GC173A
27	20	5360-00-768-5354	70763	PA7192
27	21		70763	PA8217
27	22	5330-00-701-6314	70763	PA7116
27	23	5310-01-023-7481	70763	GC3230
27	24	5330-00-906-3700	70763	GC2733B
27	25	3110-00-289-6762	70763	PA8542
27	26	5365-00-076-0209	96906	MS16632-1043
27	27	3040-00-105-3233	70763	GC1430B
27	28		70763	GC3562
27	29	3020-00-105-3229	73763	GC4206B
27	30		30612	4907117-8
27	31		70763	PA4949
27	32	5306-00-055-0834	70763	GC-3590-11
27	33	5365-00-803-7315	96906	MS16624-1043
27	34	5315-00-730-4448	96906	MS20066-94
27	35		70763	GC-572-B
27	36	6105-01-052-7062	68505	MHR4004
28	1		19728	MFR-1024
28	2	5340-01-105-6581	OAHUO	4906525-3
28	3		70763	ML242285
28	4		70763	MHC19SS
28	5	5977-01-024-0248	70763	MHR2012S
28	6		68505	ML-1154D

CROSS REFERENCE INDEXES

FIGURE AND ITEM NUMBER INDEX

FIG.	ITEM	STOCK NUMBER	CAGEC	PART NUMBER
28	7		OAHUO	4908009-6
28	8	3110-00-153-8751	68505	X3991
28	9		19728	90-279
28	10		96906	MS51869C13
28	11	5310-00-045-3296	96906	MS35338-43
28	12		70763	MDR3
28	13	3110-00-554-3349	05643	BLRCE1-11
28	14		19728	MHR-2177
28	15		70763	NSS
28	16		19728	MHR-3005S
28	17	5305-01-021-2520	96906	M5S51869C15
29	1	4730-00-278-2523	78940	AAC5273K
29	2		19207	4516031-11
29	3		22031	4603-16
29	4	5330-00-236-1429	90940	0921214-3
29	5	5305-00-044-4153	96906	MS90725-109
29	6	5310-00-584-5272	96906	MS35338-48
29	7		30612	74852372-7
29	8		92863	291162N-2500
29	9	4330-00-136-8836	12658	B8282-10
29	10	5340-01-042-3353	75272	COV-1213
29	11		19207	6767936-17
29	12	4730-00-810-3902	96906	MS24522-9
29	13		19207	1669835-40
29	14		OAHUO	4843255-3
29	15	4730-00-217-2433	01276	412-4-6S
29	16		19207	1456258-64
29	17	4730-00-489-2512	85757	3901-05546
29	18	4730-00-408-1231	63906	600-6-4C
29	19		22031	3408-12-SNWO
29	20	5330-01-024-4853	OAHUO	921349
29	21		30612	4800274-5
29	22	4730-00-217-2433	01276	412-4-6S
29	23		19207	1456258-37
29	24	4730-00-489-2512	85757	3901-05546
29	25	4720-01-021-5209	OAHUO	4805154-4
29	26	4730-00-217-2433	01276	412-4-6S
29	27		19207	1456258-46
29	28	4730-00-489-2512	85757	3901-05546
29	29	4730-00-906-1675	79470	C5315X6
29	30	5330-00-804-5695	96906	MS28778-6
29	31	4730-01-027-4754	22031	4604-6
30	1	3040-01-021-4837	91561	7008-169
30	2	3120-00-151-7132	91561	50059-012
30	3	4730-00-050-4207	96906	MS15001-4
30	4		91561	7008-169TA
30	5		91561	7001-106-0981
30	6		30612	0923376-8
30	7		91561	7211-060
30	8	5310-00-927-7409	96906	MS35691-46
30	9		30612	0923810-6

CROSS REFERENCE INDEXES

FIGURE AND ITEM NUMBER INDEX

FIG.	ITEM	STOCK NUMBER	CAGEC	PART NUMBER
30	10	4320-00-937-1325	91561	6907-042
30	11		91561	50051-407
30	12		30612	0924114-2
30	13	5365-00-877-5324	80756	RRT200
30	14		91561	39003-12
30	15	5365-00-828-7572	80756	RS175
30	16		91561	50051-37
30	17		30612	4820978-7
30	18	5310-00-971-7990	96906	MS35691-69
30	19	5315-00-013-7214	96906	MS24665-359
30	20		72210	S23234H
30	21	2530-00-580-7070	72210	S1233
30	22		72210	S3589
30	23	5360-00-546-2433	72210	S5896
30	24		72210	S2574NSS
30	25		72210	S23234DNSS
30	26	4730-00-222-0992	95879	1652B
30	27	5310-00-768-0318	13305	235C7
30	28	5310-00-584-5272	96906	MS35338-48
30	29	5305-00-947-4354	96906	MS90728-191
30	30		30612	4812010-9
30	31		30612	0923427-9
30	32		OAHUO	74889611-5
30	33	5315-00-297-2444	96906	MS24665-623
31	1	2530-00-478-5729	OAHUO	74889611-5
31	2		77640	032390A1
31	3	5995-00-185-7831	96151	21142
31	4		30612	4998328-1
31	5	5365-00-119-4777	96151	5245
31	6	5365-00-788-6043	96151	14092
31	7	3110-00-439-2579	96151	21146
31	8	5940-00-789-8407	96151	21173
31	9	5305-00-189-8946	96151	21144
31	10	5977-00-789-8408	96151	6414
31	11	2530-00-415-1404	96151	21149
31	12	5970-00-234-3493	96151	21151
31	13		46717	CM35-13
31	14	5306-00-835-2068	A1515	0527
31	15	5330-00-854-1603	96151	844
31	16	2590-00-900-6419	96151	843
31	17	5330-00-797-8389	96151	20599
31	18	3110-00-837-1286	96151	846
31	19	5330-00-739-4514	96151	20783
31	20	2530-00-937-1191	96151	7326-1
31	21		96151	20741NSS
31	22	2530-00-716-7950	96151	370
31	23	5315-00-129-6499	96151	15
31	24		96151	20740NSS
31	25	5330-00-813-3415	30612	0923559
31	26	4820-00-848-3371	96151	21124
31	27	4820-00-891-5998	96151	859

CROSS REFERENCE INDEXES

FIGURE AND ITEM NUMBER INDEX

FIG.	ITEM	STOCK NUMBER	CAGEC	PART NUMBER
31	23		96151	194
31	29	2530-00-716-7969	96151	857
31	30		96151	5631NSS
31	31	5305-00-138-4617	96151	5389-9
31	32	5340-00-087-8944	96151	5415
31	33	2530-00-005-7633	96151	5663-2
31	34	5365-00-087-8972	75160	C10659
31	35	3040-00-848-1849	96151	839
32	1		19207	NPN
32	2	5305-00-071-2081	96906	MS90728-125
32	3		30612	0922250-6
32	4	5310-00-809-5998	96906	MS27183-18
32	5	5310-00-584-5272	02978	ERNA245
32	6	5310-00-768-0318	96906	MS51967-14
32	7		30612	4839202-1
32	8	5305-00-947-4354	96906	MS90728-191
32	9		30612	4850313-0
32	10	5310-00-809-8536	96906	MS27183-24
32	11	5310-00-584-7888	96906	MS35338-51
32	12	5310-00-763-8921	96906	MS51967-23
33	1	5310-00-761-6871	96906	M551968-35
33	2	5310-00-060-9435	96906	MS35338-55
33	3		OAHUO	4255151-5
33	4		OAHUO	4830353
34	1	5305-00-225-3843	OAT62	35A2C5
34	2	5310-00-080-6004	96906	MS27183-14
34	3	5310-00-582-5965	73734	1370
34	4	5310-00-761-6882	96906	MS51967-2
34	5		30612	4851209-9
35	1	5305-00-900-1118	96906	MS90728-185
35	2	5310-00-584-7888	96906	MS35338-51
35	3	5310-00-763-8921	96906	MS51967-23
35	4		30612	4846354-1
35	5		30612	4849925-5
36	1	5305-00-082-6721	96906	MS51957-81
36	2		30612	4850496-3
36	3		78553	C15195-1420-4
36	4	5305-00-719-5021	96906	MS51959-81
36	5		30612	4857488-3
36	6		30612	4847981-0
36	7		30612	4847980
36	8		30612	4847982-8
37	1		30612	4850324-7
37	2		30612	4800577-1
37	3		30612	4807407-4
37	4		78553	C30096-3816-3B
37	5	5305-00-051-0848	96906	MS51957-107
37	6		78553	C7957-5618-4
37	7	5306-01-075-8519	96906	MS90725-36
37	8		39428	164518
37	9	5305-00-989-7434	96906	MS35207-263

CROSS REFERENCE INDEXES

FIGURE AND ITEM NUMBER INDEX

FIG.	ITEM	STOCK NUMBER	CAGEC	PART NUMBER
37	10		30612	4850338-7
37	11		OAHUO	0923862-7
37	12		30612	4850316-3
37	13	5310-00-934-9747	96906	MS35649-262
37	14	5310-00-045-4007	96906	MS35338-41
37	15	9320-00-497-8614	OAHUO	4802743
37	16		30612	4850336-1
37	17	5310-00-045-3296	96906	MS35338-43
37	18	5310-00-934-9751	96906	MS35650-302
37	19	5305-00-071-1313	96906	MS51957-77
37	20	5310-00-582-5965	96906	MS35338-44
37	21	5310-00-809-3078	96906	MS27183-11
37	22		30612	4823518-8
37	23	5305-00-044-4153	96906	MS90725-109
37	24	5310-00-584-5272	96906	MS35338-48
37	25		33612	4850491-4
37	26	5305-00-071-2509	96906	MS90728-12
37	27		30612	4842252-0
37	28		30612	4709114-5
37	29		30612	4842715-7
37	30		82465	21NE-040
37	31	5305-00-253-5628	96906	MS21318-52
37	32	5310-00-823-8804	96906	MS27183-9
37	33		30612	4842714-0
37	34		72962	23N040
37	35	5305-00-719-5007	96906	MS51959-83
37	36		30612	4807449-6
37	37		30612	4849923-0NSS
37	38		30612	4849920-6
37	39		30612	4849458-7
37	40	5305-00-146-2874	OAHUO	922279
37	41	5310-00-637-9541	96906	MS35338-46
37	42		30612	0929359-8
37	43	5305-00-082-6739	96906	MS51959-111
37	44		30612	4838788-0
37	45	5315-00-236-8359	96906	MS24665-370
37	46	5305-00-071-1318	96906	MS51957-83
37	47	5310-00-809-4058	96906	MS27183-10
37	48		30612	4806914-0
37	49		30612	4850495-5
37	50		30612	4850490-6
37	51		30612	4849459-5
37	52	5305-00-146-2874	OAHUO	922279
38	1		30612	4788326-9
38	2		70485	1111
38	3	5310-00-087-7493	96906	MS27183-13
38	4	5310-00-631-6107	72962	52N1610-054
38	5		OAHUO	74794999
38	6		79136	5133-50
38	7	5310-00-761-6882	96906	MS51967-2
38	8	5310-00-209-0786	96906	MS35335-33

CROSS REFERENCE INDEXES

FIGURE AND ITEM NUMBER INDEX

FIG.	ITEM	STOCK NUMBER	CAGEC	PART NUMBER
38	9	5340-00-138-0195	OAHUO	4810809
38	10	5305-00-071-1315	96906	MS51957-79
38	11	2540-01-045-2275	OAHUO	74809759
39	1	5305-00-051-0852	96906	MS51957-111
39	2		30612	4842019-4
39	3	5340-00-208-8620	78553	C7935-3816-3B
39	4		30612	4842018-6
39	5	5310-00-080-6004	96906	MS27183-14
40	1		30612	4812480-4
40	2	2540-01-024-8460	OAHUO	74812485
40	3	2540-00-419-9321	OAHUO	74778731
40	4		30612	4812481
40	5	5310-00-660-1938	13876	9072391
40	6	5305-00-958-5467	96906	MS35190-294
40	7	5310-00-809-4058	96906	MS27183-10
40	8	5310-00-880-7746	96906	MS51968-5
40	9	5310-00-407-9566	96906	MS35338-45
40	10		OAHUO	74812896
40	11	5360-01-023-8933	09704	7-283
40	12	5355-00-559-8017	09704	80-5
40	13	5306-00-225-9088	96906	MS90726-33
40	14		30612	4812897
40	15	5305-00-958-5246	96906	MS35190-289
41	1	3930-01-041-3760	82366	56239
41	2	5310-00-208-1918	88044	AN365-1024A
41	3		82366	55110-6
41	4		82366	47109-1
41	5		82366	57523
41	6		82366	57519
41	7	5305-00-723-9387	96906	MS51963-63
41	8		79136	5008-87
41	9		82366	47113
41	10		30612	0919242-8
41	11		82366	1228P1
41	12		30612	0923570-6
41	13		OAHUO	923846
41	14		82366	57515
41	15	5310-00-637-9541	96906	MS35338-46
41	16	5305-00-269-3219	96906	MS90725-69
41	17		82366	57512
41	18		30612	0921291-1
41	19	3040-00-138-8228	82366	55110-5
41	20	5360-01-025-4221	82366	40318-3
41	21	5360-00-759-4099	82366	55110-2
42	1		30612	4727532-9
42	2		30612	4857488-3
43	1	4320-01-068-4051	OAHUO	74849939
43	2		12204	927110
43	3	5310-00-959-4679	96906	MS35340-45
43	4		OAHUO	927109
43	5		88310	53-625-790-501

CROSS REFERENCE INDEXES

FIGURE AND ITEM NUMBER INDEX

FIG.	ITEM	STOCK NUMBER	CAGEC	PART NUMBER
43	6		88310	53-804-603
43	7		88310	53-806-010-001
43	8	3110-00-109-1179	19207	10951608
43	9	6105-00-139-5244	OAHUO	74906312-6
43	10	6105-00-760-4498	88310	4997864-6
43	11		88310	51-601-308-008
43	12	3040-00-433-5745	88310	53-706-280-501
43	13	3110-00-109-1157	38443	205SZZ
43	14	5310-00-140-8118	88310	CP-631-181-105
43	15	5305-00-178-2292	OAHUO	927112
43	16		88310	53-625-741-003
43	17		88310	53-625-792-001
43	18	5305-00-146-2872	OAHUO	901217
43	19		88310	53-806-220-001
43	20		88310	53-804-026
43	21		88310	53-625-745-501
43	22	5305-00-146-2878	OAHUO	70927111-8
43	23		88310	53-706-016-001
43	24	5340-00-235-8592	88310	53-625-791-501
43	25	5360-00-725-3461	88310	53-607-524-001
43	26	5977-00-935-6945	88310	53-620-390-003
43	27	5305-00-146-2873	OAHUO	920241
43	28	5310-00-809-8544	96906	MS27183-7
43	29		88310	53-626-256-001
43	30	6150-01-023-8352	88310	53-625-793-001
43	31		88310	53-902-657-001
43	32		88310	53-612-186
43	33		OAHUO	4906315
43	34	5940-00-139-5220	OAHUO	74905837
43	35	5310-00-809-4058	96906	MS27183-10
43	36	6110-00-139-5243	81439	WC11L219
43	37	5310-00-082-1404	96906	MS27183-6
43	38	5310-00-045-3299	96906	MS35338-42
43	39	5305-00-054-6666	96906	MS51957-41
43	40	5305-00-811-5032	96906	MS24668-29
44	1	4320-00-165-4235	71379	24386RAM
44	2		71379	15505-8
44	3	3020-00-145-6250	71379	24386-306
44	4		71379	15511-10
44	5		71379	15511-11
44	6		71379	24300-637
44	7		71379	24300-635
44	8	3930-00-146-0685	71379	15511-3
44	9	5330-00-075-0158	71379	15511-85
44	10		71379	16006-7
44	11		71379	15147-2
44	12	4320-00-484-7188	71379	20220-41
44	13		71379	20220-27
44	14		71379	24380-856
44	15		71379	24389-254
44	16		71379	16028-520

CROSS REFERENCE INDEXES

FIGURE AND ITEM NUMBER INDEX

FIG.	ITEM	STOCK NUMBER	CAGEC	PART NUMBER
44	17		71379	16007-13
44	18		71379	24300-636
44	19	3930-00-146-0679	71379	24380-10
44	23		71379	20320-13
44	21		71379	24380-250
44	22		71379	16028-512
44	23	5306-00-225-8514	96906	MS90725-50
44	24	5305-00-225-8513	96906	MS90725-49
44	25		71379	16119-544
44	26		71379	24389-254
44	27	5305-00-115-9526	96906	MS18154-58
44	28	5310-00-637-9541	96906	MS35338-46
44	29		71379	24386-303
44	30	5305-00-269-2805	96906	MS90726-62
44	31	5310-00-637-9541	96906	MS35338-46
45	1	3930-00-421-9362	93784	5000-3-55
45	2	5310-00-880-7744	96906	MS51967-5
45	3	2530-00-138-8084	93784	5089-3
45	4	2530-00-138-8085	93784	5069-3
45	5		22841	5001-A-64
45	6		93784	3389
45	7	5330-00-251-8839	78062	B400PCAN6290-12
45	8	5365-00-003-4162	93784	3390
45	9	5330-00-810-7491	93784	3384
45	10	4820-00-349-9089	93784	5060
45	11		30612	4131659-7
45	12	5310-00-450-4656	93784	4388
45	13		93784	3514
45	14		93784	5065
45	15	5360-00-157-7417	93784	5063
45	16		93784	5061
45	17		93784	5084
45	18		93784	5144
45	19		93784	5067
45	20		30612	0923560-7
45	21	5360-00-157-7418	93784	5088
45	22	4820-00-494-1782	93784	5087
45	23		93784	5083
45	24	5330-00-813-3415	30612	0923559
45	25		93784	5082
45	26	4820-00-494-1783	93784	5085
45	27	4320-00-494-1822	OAHUO	74995190-8
45	28	5330-00-810-7491	93784	3384
45	29	5330-00-808-0794	96906	MS28778-8
45	30		93784	5004A4
45	31	4820-00-155-2962	93784	5002B4
45	32	5305-00-983-8084	96906	MS16997-60
45	33	5340-00-248-0798	93784	5028
45	34	5305-00-138-4618	93784	5015
45	35		93784	5013
45	36	5360-00-157-7414	93784	5014

CROSS REFERENCE INDEXES

FIGURE AND ITEM NUMBER INDEX

FIG.	ITEM	STOCK NUMBER	CAGEC	PART NUMBER
45	37	4820-00-494-1860	93784	5012
45	38	2590-00-813-8320	93784	5029
45	39		90940	0923376-8
45	40	5305-00-071-1313	96906	MS51957-77
45	41	5360-00-157-7372	93784	5064
45	42	4820-00-494-1861	OAHUO	74995321-9
45	43		93784	5081NSS
45	44		93784	5005B1
45	45	4820-00-494-1853	93784	5079A
45	46	5330-01-024-4853	OAHUO	921349
45	47	4820-00-155-2963	93784	5002A42
45	48	5305-00-983-8084	96906	MS16997-60
45	49	5340-00-248-0798	93784	5028
45	50	5305-00-138-4618	93784	5015
45	51		93784	5013
45	52	5360-00-157-7414	93784	5014
45	53	4820-00-494-1860	93784	5012
45	54	2590-00-813-8320	93784	5029
45	55		90940	0923376-8
45	56	5305-00-071-1313	96906	MS51957-77
45	57	5360-00-157-7372	93784	5064
45	58	4820-00-494-1861	OAHUO	74995321-9
45	59		93784	5081NSS
45	60		93784	5005A1
45	61	4820-00-477-9203	OAHUO	74999456-9
45	62	5305-00-983-8084	96906	MS16997-60
45	63	5340-00-248-0798	93784	5028
45	64	5305-00-138-4618	93784	5015
45	65		93784	5013
45	66	5360-00-157-7414	93784	5014
45	67	4820-00-494-1860	93784	5012
45	68	2590-00-813-8320	93784	5029
45	69		30612	0923370-8
45	70	5305-00-071-1313	96906	MS51957-77
45	71	5360-00-157-7372	93784	5064
45	72		93784	5468
45	73		93784	5948NSS
45	74	4820-00-349-9089	93784	5060
45	75		30612	4131659-7
45	76	5310-00-450-4656	93784	4388
45	77	5310-00-465-6211	93784	3514
45	78		93784	5065
45	79	5360-00-157-7417	93784	5063
45	80		93784	5061
45	81		93784	5084
45	82	5330-00-471-3824	93784	3114
45	83	5330-00-115-6329	93784	5067
45	84		90940	0923560-7
45	85	5360-00-157-7418	93784	5088
45	86	4320-00-494-1782	93784	5087
45	87		93784	5083

CROSS REFERENCE INDEXES

FIGURE AND ITEM NUMBER INDEX

FIG.	ITEM	STOCK NUMBER	CAGEC	PART NUMBER
45	88	5330-00-813-3415	30612	0923559
45	89		93784	5082
45	90	4820-00-494-1783	93784	5085
45	91	4820-00-494-1822	OAHUO	74995190-8
45	92	5330-00-810-7491	93784	3384
45	93		93784	5005L2
45	94	4820-00-762-1578	93784	5003A1
45	95		30612	0918850-9
46	1		30612	4849568-3
46	2		09367	233770
46	3		30612	4849566-7
46	4		30612	0919327-7
46	5		30612	4849564-2
46	6		30612	4850321-3
46	7		79136	5133-50
46	8		30612	0923361-0
46	9		30612	4798304-4
46	10	5310-00-853-9335	96906	MS35691-13
46	11	5310-00-081-4219	96906	MS27183-12
46	12		30612	4828533-2
46	13		30612	0925341-0
46	14	5305-00-958-5261	96906	MS35190-322
46	15		30612	4709114-5
46	16	5310-00-637-9541	96906	MS35338-46
46	17	5310-00-732-0558	96906	MS51967-8
46	18	5340-00-138-4534	OAHUO	4802823
46	19	5305-00-984-6214	96906	MS35206-267
46	20	5930-01-124-7031	04426	71-1044
46	21		30612	4796633-8
46	22	5940-00-330-6667	00779	42806-1
46	23		19207	0504970-4
46	24	5940-00-926-0085	04618	42332-2
46	25		30612	4811017-5
46	26	5940-00-926-0085	04618	42332-2
46	27		19207	0836578-4
46	23	5940-00-330-6667	00779	42806-1
46	29	5340-00-494-2586	OAHUO	74828545
46	30	5310-00-045-3296	96906	MS35333-43
46	31	5310-00-934-9758	96906	MS35649-202
46	32	5310-00-014-5850	96906	MS27183-42
46	33	5305-00-958-5471	96906	MS35190-273
46	34	5315-00-839-5822	96906	MS24665-353
46	35		30612	4828544-9
46	36		30612	0923405-5
47	1	3930-00-545-2295	82366	51200
47	2	4730-00-138-8226	82366	47126
47	3	5365-00-804-2025	96906	MS16624-1087
47	4		82366	43010
47	5		30612	74804776
47	6		82366	704P3
47	7	5330-00-618-1920	96906	MS28775-017

CROSS REFERENCE INDEXES

FIGURE AND ITEM NUMBER INDEX

FIG.	ITEM	STOCK NUMBER	CAGEC	PART NUMBER
47	8	4730-01-024-0740	82366	47122
47	9	5330-00-804-5695	96906	MS28778-6
47	10		82366	47137
48	1	4730-00-172-0010	96906	MS15002-1
48	2	3930-00-421-9358	91561	6707-067
48	3	3120-00-151-7132	91561	50059-012
48	4		91561	6707-067TA
48	5		91561	50067-406
48	6		91561	50011-326
48	7		30612	0923826-2
48	8	3040-01-025-0297	91561	39004-201
48	9		30612	0923376-8
48	10		91561	6707-070-1213
48	11		91561	50051-307
48	12	5365-00-828-7572	80756	RS175
48	13	5365-00-116-9135	91561	39003-102
48	14		30612	0927814-4
48	15		30612	0923810-6
48	16	2530-00-762-1573	OAHUO	4906300
48	17		30612	0924114-2
48	18		30612	4906179
49	1	3040-01-020-8727	OAHUO	74850414
49	2		30612	4839323-5
49	3	5365-00-420-3857	79136	5160-125
49	4	3930-01-019-7483	OAHUO	74829335
49	5		30612	4769566-3
49	6	5330-00-518-5530	30612	0923649-8
49	7	5330-00-163-8295	30781	B001TP032-4115
49	8		30612	4814109-7
49	9		30612	4716660-8
49	10		30612	4814108-9
49	11		30612	0926625-5
49	12		30612	0923582-1
49	13		30612	4814134
49	14		30612	4816749-8
49	15	4730-00-172-0010	96906	MS15002-1
49	16	5310-00-768-0318	13305	235C7
49	17		OAHUO	74806693
49	18	5305-00-071-2074	96906	MS90728-118
49	19	5305-00-226-7768	96906	MS90726-115
49	20	5310-00-584-5272	96906	MS35338-48
49	21	5310-00-732-0560	96906	MS51968-14
49	22	5340-01-023-9397	OAHUO	74843301-8
50	1	5315-00-839-2325	96152	A82-1
50	2	5310-00-809-4058	96906	MS27183-10
50	3		30612	74804779
50	4		30612	4804766-5
50	5		30612	74804768
50	6		30612	74807680
50	7	3040-00-233-7974	OAHUO	4783362-9
51	1	5305-00-724-7219	80204	B1821BH063C125N

CROSS REFERENCE INDEXES

FIGURE AND ITEM NUMBER INDEX

FIG.	ITEM	STOCK NUMBER	CAGEC	PART NUMBER
51	2	5310-00-820-6653	80045	23MS35338-50
51	3		30612	4824315-8
52	1	3040-01-020-8726	OAHUO	74839271
52	1	3930-01-023-4304	OAHUO	4816888
52	2	5310-00-231-0526	OAHUO	4833571
52	3		OAHUO	70921600-6
52	4		30612	4816843-7
52	4		30612	4839272-3
52	5		30612	4816747-2
52	6		30612	4816749-8
52	7	3930-01-028-5533	OAHUO	4816947
52	8		30612	4816748-0
52	9	5310-00-168-7349	OAHUO	4816708
52	10		30612	0926624-0
52	11		30612	0924093-8
52	12		30612	4839274-0
52	12		30612	74816820
53	1		30612	4817031
53	1	3040-01-025-9900	OAHUO	74863123
53	2		OAHUO	4848948
53	2	3040-01-020-7130	OAHUO	4848955
53	3	5310-00-231-0526	OAHUO	4833571
53	4		OAHUO	70921600-6
53	5	3930-01-028-5533	OAHUO	4816947
53	6		30612	4816748-0
53	7	5310-00-168-7349	OAHUO	4816708
53	8		30612	4816749-8
53	9		30612	0926624-8
53	10		30612	0924093-8
53	11		30612	4816747-2
53	12		30612	4817011-2
53	12		30612	4939277-3
53	13	5315-00-763-2877	OAHUO	0922946-9
53	14	3040-01-020-7252	OAHUO	74839404
53	14	3040-01-022-6179	OAHUO	74816991
54	1	5315-00-839-5821	96906	MS24665-351
54	2	5315-00-138-0442	OAHUO	4809834
54	3	5315-00-138-4545	OAHUO	4809584
54	4	5315-00-839-5822	96906	MS24665-353
54	5		30612	4850688-5
54	6	3930-00-138-8231	OAHUO	74822811
54	7		30612	4835376-7
54	8	3930-00-138-8230	OAHUO	74822814
54	9	4010-00-584-1915	72625	C331134
54	10	5310-00-151-7129	OAHUO	74812930-1
54	11	5365-00-151-7128	OAHUO	74812929-3
54	12	3110-00-182-8632	09367	4812920
54	13		OAHUO	7926680
54	14		30612	4817727-3
54	15	5310-00-209-5116	96906	MS35335-37
54	16	5305-00-983-7476	96906	MS16997-167

CROSS REFERENCE INDEXES

FIGURE AND ITEM NUMBER INDEX

FIG.	ITEM	STOCK NUMBER	CAGEC	PART NUMBER
54	17	5305-00-983-7473	96906	MS16997-164
54	18		OAHUO	4812965-4
54	19		30612	4813754
54	20		30612	4829479-7
54	21	5310-00-763-8920	96906	MS51967-20
54	22	5305-00-983-7463	96906	MS16997-144
54	23		OAHUO	70927449
54	24	4730-00-172-0010	95878	1792B
55	1	5305-00-724-5910	96906	MS90725-162
55	2		30612	4812974-0
55	3	5310-00-151-7129	OAHUO	74812930-1
55	4	5365-00-151-7128	OAHUO	74812929-3
55	5	3110-00-182-8632	OAHUO	74812920
55	6	5310-00-022-3068	72962	21NE080
55	7		30612	4829288-6
55	8	5306-00-226-4823	96906	MS90728-30
55	9	5310-00-407-9566	96906	MS35338-45
55	10		30612	4816113-7
55	10		30612	4816118-6
55	11		OAHUO	0921464-4
55	12	4010-00-584-1915	72625	C331134
55	13	5305-00-725-4187	96906	MS90726-114
55	14	5305-00-226-7768	96906	MS90726-115
55	15	5310-00-820-6653	80045	23MS35338-50
55	16	5305-00-082-6738	96906	MS51959-112
55	17	5305-00-726-2543	96906	MS90727-160
55	18	5315-00-151-8732	OAHUO	4812935
55	19	3020-01-240-9664	OAHUO	74719720
55	19	3950-01-023-9909	OAHUO	4719694
55	20	5310-00-168-7356	OAHUO	74813781
55	21		92563	BR704
55	22		30612	4829757-6
55	23	5315-00-844-3965	96906	MS16562-48
55	24	5360-00-103-8823	OAHUO	74727275-5
55	25	5305-00-580-0402	OAHUO	74754948-3
55	26	3930-01-021-5446	OAHUO	74818233
55	27		30612	4818297-6
55	28	5305-00-071-2069	96906	MS90728-113
55	29	4730-00-419-5841	70026	R944-12
55	30	4730-01-027-2356	70026	R-375-12
55	31		30612	4813280-7
55	31		30612	4827499-7
55	32		OAHUO	4812965-4
55	33	5305-01-026-0827	OAHUO	74765796-3
55	34	5310-00-763-8901	96906	MS51968-23
55	35	5306-00-225-8496	96906	MS90725-31
55	36	5310-00-407-9566	96906	MS35338-45
55	37		30612	4816376-0
55	38		30612	4816375-2
55	39		30612	4819814-7
55	40	5310-00-637-9541	96906	MS35338-46

CROSS REFERENCE INDEXES

FIGURE AND ITEM NUMBER INDEX

FIG.	ITEM	STOCK NUMBER	CAGEC	PART NUMBER
55	41	5305-00-115-9526	96906	MS18154-58
55	42	4710-01-021-6675	OAHUO	74817087
55	43		30612	4813290-6
55	43		30612	4827498-9
55	44		OAHUO	4812965-4
55	45	5310-00-010-8413	72962	21NTE108
55	46	4730-00-903-7176	96906	MS51528A12P
55	47	5330-00-251-8839	96906	MS28778-12
55	48		07988	DS278B165
55	49	3930-00-922-0310	OAHUO	74821743
55	50	5330-00-251-8839	6N299	0921206-9
55	51		30612	4849710-1
55	51		30612	4849713-5
55	52	3120-00-237-6370	6N299	4715712
56	1		OAHUO	4829469
56	2	5315-00-297-2444	96906	MS24665-623
56	3	4730-00-250-7903	95879	1636B
56	4	4730-00-172-0034	96906	MS15003-6
56	5		19207	2489849-6
56	5		OAHUO	4335601
56	7	5310-00-637-9541	96906	MS35338-46
56	8	5315-00-151-8725	OAHUO	74718482-8
57	1	5340-01-053-1721	OAHUO	74714624
57	2	5307-00-138-4679	OAHUO	4255126
57	3		19207	0670454-25
57	4		70434	8QW8FJD
57	5	5310-00-584-5272	96906	MS35338-48
57	6		30612	4838230-3
57	7		19207	0670454-20
57	3		96906	MS90725-122
57	9	5310-00-809-4085	96906	MS27183-16
57	10	5310-00-407-9566	96906	MS35338-45
57	11	5310-00-880-7744	96906	MS51967-5
57	12		85757	4521-6500
57	13	4730-01-027-2244	70434	8QW-6FJD
57	14		33612	4823488-4
57	15	4730-00-826-2347	30780	6WBTXS
57	16	4730-00-375-6403	96906	MS51860-55
57	17	5340-01-184-0937	82366	49144
57	18	5305-00-543-2419	96906	MS90728-61
57	19		70797	135823
57	20		30612	4714907-5
57	21	5306-00-225-8497	96906	MS90725-32
58	1	4730-00-842-2200	96906	MS24587-4
58	2	4720-00-639-9907	81349	MILH8794-4
58	3	4733-00-811-1848	01276	2062-4-4S
58	4	5330-00-883-6212	79470	7629X14
53	5	4730-00-334-7840	97403	13218E0181-7
58	6	4730-00-618-5372	96906	MS51521A6
59	1		30612	4847207-0
59	2	4730-01-024-6698	01276	4721-12-8

CROSS REFERENCE INDEXES

FIGURE AND ITEM NUMBER INDEX

FIG.	ITEM	STOCK NUMBER	CAGEC	PART NUMBER
59	3	4730-00-051-4674	01276	4721-10-8
59	4		19207	9304515-44
59	5		30612	4847211-2
59	6	4730-00-051-4674	01276	4721-10-8
59	7		19207	9304515-48
59	8	4730-00-974-7313	96906	MS51527-A10
59	9	5330-00-584-1590	79470	7629X10
59	10	4730-00-946-7823	79470	C5515X12
59	11	5330-00-251-8839	96906	MS28778-12
59	12	4730-00-204-3491	6N299	4255011
59	13	4720-01-028-1831	OAHUO	4887790-6
59	14		30612	4843257
59	15	4730-00-278-2523	78940	AAC5273K
59	16		19207	4516031-25
59	17	4730-01-028-9196	22031	4404-6
59	18		22031	4601-16-10
59	19	4720-00-682-7727	OAHUO	74803520
59	20		01276	4721-4-4S
59	21		19207	4984142
59	22	4730-01-023-2627	79470	C5305X4
59	23	4730-01-025-6805	OAHUO	70922571
59	24	5330-00-805-2966	79470	7629X4
59	25		30612	74842010-3
59	26		30612	74842818
59	27	5310-00-880-7744	96906	MS51967-5
59	28	5310-00-407-9566	96906	MS35338-45
59	29	4710-01-024-6504	30612	4816601
59	30	5305-00-225-3843	96906	MS90728-8
59	31	5310-00-582-5965	96906	MS35338-44
59	32	5310-00-761-6882	96906	MS51967-2
59	33	5340-00-087-0301	01276	900729-6
59	34		30612	4822280-6
59	35	4730-01-024-6698	01276	4721-12-8
59	36	4730-00-051-4674	01276	4721-10-8
59	37		19207	7075949-37
59	38		19207	2778975
59	39		30612	4822281-4
59	40		01276	4721-4-4S
59	41		19207	4603915-33
59	42	4730-00-595-1078	30327	KF04-02PS
59	43	4730-00-812-5298	96906	MS51506A4
59	44	4730-00-639-9730	79470	3400X2
59	45	4730-00-278-3721	24617	443976
59	46	5305-00-050-9232	96906	MS51957-66
59	47	5310-00-045-3296	96906	MS35338-43
59	43	5310-00-934-9758	96906	MS35649-202
59	49	4820-01-018-9071	92863	909421-25
59	50	5305-00-068-0500	96906	MS90725-3
59	51		30612	4849697-0
59	52	4730-00-277-5683	96906	MS14307-1
59	53	4730-00-254-6211	30327	E14A

CROSS REFERENCE INDEXES

FIGURE AND ITEM NUMBER INDEX

FIG.	ITEM	STOCK NUMBER	CAGEC	PART NUMBER
59	54	5975-00-369-9721	59730	TY34M
59	55	4730-00-689-3212	22031	3408-16NWO
60	1		30612	4849475-1
60	2	5310-00-017-5121	72962	21NE058
60	3		30612	4829368
60	4	5330-01-024-4872	OAHUO	4829369
60	5		30612	0918850-9
60	6	2940-01-018-6525	72530	329535A
60	7		30612	4841599-6
60	8		OAHUO	4841598-8
60	9	5305-00-068-0511	80204	B1821BH038C125N
60	10	5310-00-637-9541	96906	MS35338-46
60	11	5310-00-087-7493	96906	MS27183-13
60	12		81349	WC11L219
60	13		30612	0926322-9
60	14	5310-00-045-3299	96906	MS35338-42
60	15	5310-00-934-9757	96906	MS35649-282
60	16	5310-00-732-0558	96906	MS51967-8
61	1		30612	4849936
61	2		88310	53-805-975-501
61	3	5330-01-021-9203	73680	63X1840
61	4	5306-00-598-8329	96906	MS24678-33
61	5		88310	53-806-083-001
61	6		73680	213SZZ
61	7	5365-00-804-7654	79136	5100-300
61	8	4140-01-082-8604	88310	53-805-659-501
61	9		OAHUO	4907201
61	10		88310	53-626-829-501
61	11		88310	53-806-325-501
61	12	5940-01-024-9657	88310	53-608-115-801
61	13		OAHUO	4997848-9
61	14		38443	306SZZ
61	15		88310	53-806-105-001
61	16		88310	53-804-601-501
61	17	5306-00-050-1238	96906	MS90727-32
61	18	5310-00-582-5965	73734	1370
61	19		83310	53-607-027-501
61	20		88310	53-616-646-001
61	21	6105-00-760-4618	88310	53-701-940-501
61	22	5310-00-809-8546	96906	MS27183-8
61	23	5310-00-045-3296	96906	MS35338-43
61	24	5305-00-050-9227	96906	MS51957-61
61	25	5977-00-408-0554	88310	53-612-865-004
61	26	5306-00-225-8497	96906	MS90725-32
61	27		88310	53-608-114-501
61	28		88310	53-620-182-502
61	29		30612	922036
61	30		88310	53-606-363-012
61	31		88310	53-606-984-501
61	32		88310	53-626-829-501
61	33		88310	53-706-436-001

CROSS REFERENCE INDEXES

FIGURE AND ITEM NUMBER INDEX

FIG.	ITEM	STOCK NUMBER	CAGEC	PART NUMBER
61	34		88310	53-607-095-801
61	35	6110-00-139-5243	81439	WC11L219
61	36		30612	0926322-9
61	37	5310-00-045-3299	96906	MS35338-42
61	38	5305-00-054-6666	96906	MS51957-41
62	1		30612	4842002-0
62	2		OAHUO	4255633
62	3		19207	0243509-42
62	4		30612	4844213-1
62	5	5940-00-115-5007	96906	MS25036-130
62	6		19207	150526-41
62	7		30612	4844217-2
62	8	5940-00-242-0189	OAHUO	4795147
62	9		19207	1505026-31
62	10		30612	4844210-7
62	11	5940-00-115-5007	96906	MS25036-130
62	12		19207	1505026-28
62	13	5305-00-115-9526	96906	MS18154-58
62	14	5310-00-637-9541	96906	MS35338-46
62	15	5970-00-980-7846	02329	1603-1B
62	16		30612	4389599
62	17	5310-00-732-0558	96906	MS51967-8
62	18		30612	4844211-5
62	19	5940-00-115-5007	96906	MS25036-130
62	20		19207	1505026-22
62	21		30612	4844218-0
62	22	5940-00-242-0189	OAHUO	4795147
62	23	5940-00-115-5007	96906	MS25036-130
62	24		19207	1505026-36
62	25		30612	4840293-7
62	26		30612	4844216-4
62	27	5940-00-242-0189	OAHUO	4795147
62	23		19207	1505026-40
62	29		30612	4844215-6
62	30	5940-00-242-0189	OAHUO	4795147
62	31	5940-00-115-5007	96906	MS25036-130
62	32		19207	1505026-13
62	33		30612	4844219-8
62	34	5940-00-115-5007	96906	MS25036-130
62	35	5940-00-242-0189	OAHUO	4795147
62	36		19207	1505026-28
62	37	5975-00-665-2673	77969	5469
62	38		30612	4844214-9
62	39	5940-00-115-5007	96906	MS25036-130
62	40		19207	1505026-9
62	41		30612	4844212-3
62	42	5940-00-115-5007	96906	MS25036-130
62	43		19207	1505026-50
63	1	5306-00-225-8499	96906	MS90725-34
63	2	5310-00-407-9566	96906	MS35338-45
63	3	5310-00-931-8167	96906	MS51967-6

CROSS REFERENCE INDEXES

FIGURE AND ITEM NUMBER INDEX

FIG.	ITEM	STOCK NUMBER	CAGEC	PART NUMBER
63	4		09367	4767130
63	5	5995-01-024-0057	OAHUO	4849938-8
63	6		00779	321235
63	7	5940-00-926-0085	04618	42332-2
63	8		30612	4255355-2
63	9	5305-00-988-1167	96906	MS35206-204
63	13	5310-00-045-4007	96906	MS35338-41
63	11	5310-00-950-1310	96906	MS27183-4
63	12	5310-00-934-9747	96906	MS35649-262
63	13	5940-01-024-2466	OAHUO	4811019
64	1		30612	4844236
64	2	5310-00-880-7746	96906	MS51968-5
64	3	5310-00-514-6674	96906	MS35335-34
64	4		30612	4805796-2
64	5	5330-00-138-0377	OAHUO	4805781
64	6		30612	4883584
64	7	5905-00-814-4988	81349	RV4LAYS353A
64	8	5905-00-259-7665	65025	218415X1
64	9	5905-01-053-1411	OAHUO	4879133
64	10	5930-00-001-7482	OAHUO	4861072
64	11	3130-00-133-6791	87946	FMN8
64	12	5310-00-596-7691	96906	MS35335-32
64	13	5310-00-934-9751	96906	MS35650-302
64	14		36422	1X481
64	15		30612	0912235-9
64	16		30612	0925168-7
64	17	5310-00-761-6882	96906	MS51967-2
64	18		30612	4804455-1
64	19	5315-00-058-6115	96906	MS16562-142
64	20	5305-00-543-2419	96906	MS90729-61
64	21	5310-00-080-6004	96906	MS27183-14
64	22	3110-00-411-0697	73134	R6-14-8
64	23	5360-00-138-4491	OAHUO	74806104-1
64	24		30612	4760861
64	25	5310-00-637-9541	96906	MS35338-46
64	26	5310-00-732-0558	96906	MS51967-8
64	27	3040-01-025-6251	OAHUO	74826431
64	28	5305-00-169-8004	96906	MS51959-105
64	29	5975-00-280-7763	15235	CG8194
64	30	5340-00-484-7612	87946	AL4174
64	31		30612	4840844-7
64	32	5305-00-059-3657	96906	MS51958-61
64	33	5340-00-270-8553	61864	48172
64	34	53130-00-081-4219	96906	MS27183-12
64	35	5310-00-880-7744	96906	MS51967-5
64	36		30612	4840227-5
65	1	5930-01-024-0195	OAHUO	74828672
65	2		92392	14-255-217-003
65	3		92392	14-255-517-003
65	4		92392	18-657-475-506
65	5		92392	00-671-177-313

CROSS REFERENCE INDEXES

FIGURE AND ITEM NUMBER INDEX
STOCK NUMBER

FIG.	ITEM	STOCK NUMBER	CAGEC	PART NUMBER
65	6	5340-00-689-1605	OAHUO	4907343
65	7		92392	14-125-685-010
65	8		92392	14-107-202-008
65	9		92392	14-125-685-017
65	10	5999-01-026-2290	OAHUO	4907349-7
65	11	5970-00-567-1285	92392	14-125-685-005
65	12		92392	14-209-255-004
65	13		92392	00-479-253-035
65	14		92392	14-110-748-028
65	15		92392	00-639-071-701
65	16		92392	14-107-608-001
65	17		92392	14-230-091-001
65	18		92392	14-101-714-020
65	19	5305-00-068-0498	96906	MS90725-1
65	20	5310-00-582-5965	96906	MS35333-44
65	21	5310-00-761-6882	96936	MS51967-2
65	22		92392	18-158-543-001
65	23		92392	00-631-123-210
65	24	5310-00-809-8546	96906	MS27183-8
65	25		92392	00-651-027-087
65	26		30612	74907361
65	27		92392	00-631-123-210
65	28		92392	14-144-244-002
65	29		92392	14-103-701-001
65	30		OAHUO	4907362
65	31		92392	14-205-351-001
65	32		92392	00-651-027-087
65	33	5310-00-045-3296	96906	MS35338-43
65	34		30612	4907359
65	35		92392	14-137-352-001
65	36		92392	14-107-202-003
65	37		92392	14-125-685-009
65	38		92392	74909725
65	39	5360-00-465-7290	92392	14-175-266-001
65	40		OAHUO	4907350
65	41		92392	14-137-266-002
65	42		92392	14-103-705-011
66	1	3895-01-025-0268	OAHUO	74838596
66	2	5305-00-978-9386	30612	921754
66	3	5310-00-582-5965	96906	MS35338-44
66	4	5310-00-809-4058	96906	MS27183-10
66	5		30612	4835066-4
66	6		59730	RD267
66	7		19207	0435987-6
66	8	5940-00-114-1306	96906	MS25036-117
66	9	5310-00-045-3296	96906	MS35338-43
66	10		30612	903029
66	11	5975-00-111-3203	96906	MS3367-5-9
66	12	5305-01-061-2955	30612	928047
66	13		33612	74838597
66	14	3930-01-021-6061	OAHUO	4911132

CROSS REFERENCE INDEXES

FIGURE AND ITEM NUMBER INDEX

FIG.	ITEM	STOCK NUMBER	CAGEC	PART NUMBER
66	15		30612	4832817
66	16		30612	4838606-4
66	17		30612	4838610-6
66	18	5905-01-022-3161	33612	4835063
66	19		30612	4908333-0
66	20	5305-00-984-4988	96906	MS35206-228
66	21	5310-00-045-4007	96906	MS35338-41
66	22	5995-01-021-4001	OAHUO	4838593
66	23	5305-00-889-3000	96906	MS35206-230
66	24	5310-00-880-8203	04614	S7481-5S
66	25		OAHUO	924353
66	26		30612	48341C3
66	27	5961-01-025-7566	OAHUO	4834106-9
66	28		OAHUO	4835069-8
66	29		30612	4840222
66	30	5310-00-934-9747	96906	MS35649-262
66	31		30612	4838597-5
66	32		OAHUO	4840221-8
66	33		30612	4834107-7
66	34		OAHUO	4846725
66	35	5910-01-021-1016	OAHUO	74835078
66	36		30612	4838601-5
66	37		OAHUO	4846725
66	38		30612	4834115-0
66	39		30612	4834114-3
66	40		30612	4835067-2
66	41	5940-00-114-1306	96906	MS25036-117
66	42		19207	0435987-6
66	43		59730	RD267
66	44		97942	328C146C50C1
66	45		30612	4834105
66	46	5930-01-032-7861	OAHUO	4850433
66	47		30612	4907599
66	48	5310-00-167-0721	96906	MS35333-41
66	49		30612	917217
66	50		30612	4839511
66	51	5310-00-080-6004	96906	MS27183-14
66	52	5305-00-050-9215	96906	MS24667-52
67	1	5305-00-959-2724	96906	MS35190-320
67	2	5310-00-637-9541	96906	MS35338-46
67	3	5310-00-732-0558	96906	MS51967-8
67	4		OAHUO	74849937
67	5	5305-00-071-1322	96906	MS51960-65
67	6	5310-00-934-9747	96906	MS35649-262
67	7	5310-00-045-4007	96906	MS35338-41
67	8		30612	4843637-2
67	9	5310-00-950-1310	96906	MS27183-4
67	10	5305-00-984-6223	96906	MS35206-236
67	11	5961-01-032-4694	OAHUO	4842040
67	12	5305-00-958-5245	96906	MS35190-283
67	13		33612	4997939

CROSS REFERENCE INDEXES

FIGURE AND ITEM NUMBER INDEX

FIG.	ITEM	STOCK NUMBER	CAGEC	PART NUMBER
67	14	5305-00-580-0844	OAHUO	926302
67	15	5310-01-026-4383	30612	901008
67	16		30612	4994428
67	17	5305-00-993-1848	96906	MS35207-265
67	18	5310-00-082-1404	96906	MS27183-6
67	19	5310-00-595-7237	96906	MS35333-42
67	20		30612	4850330-8
67	21	5940-00-115-5008	96906	MS25036-129
67	22		19207	1505026-5
67	23	5310-00-582-5965	96906	MS35338-44
67	24	5310-00-761-6882	96906	MS51967-2
67	25		OAHUO	4845287-4
67	26	5970-00-142-1840	02329	2165-1A
67	27	5920-00-131-9778	71400	ACK35
67	28	5920-00-138-5239	71400	ALS400
67	29	5305-00-580-0844	OAHUO	926302
67	30	5310-01-026-4383	30612	901008
67	31	5310-00-582-5965	96906	MS35338-44
67	32		30612	4841896-6
67	33	5305-00-068-0502	96906	MS90725-6
67	34	5310-00-209-0786	96906	MS35335-33
67	35		OAHUO	4848153
67	36	5950-01-023-4909	OAHUO	4840365-3
67	37	5305-00-989-7434	96906	MS35207-263
67	38	5920-00-118-8195	71400	HKP-HH/15
67	39	5920-00-012-0151	81349	F02A32V15A
67	40		30612	4843638-0
68	1	5306-00-225-8496	96906	MS90725-31
68	2	5310-00-407-9566	96906	MS35338-45
68	3		97942	328C146C50C1
68	4		30612	4848133-7
68	5	5940-00-115-5008	96906	MS25036-129
68	6		19207	1505026-7
68	7	5940-00-242-0189	OAHUO	4795147
68	8		30612	4841894-1
68	9		OAHUO	4848153
68	10		30612	4996950
68	11		30612	4996930-6
68	12		30612	926325
68	13	5310-00-045-3296	96906	MS35338-43
68	14	5305-00-993-1848	96906	MS35207-265
68	15		30612	4996847-2
69	1		OAHUO	4850328
69	2		30612	4843636-4
69	3		30612	4843635-6
69	4		30612	4841702-6
69	5	5310-00-582-5965	96906	MS35333-44
69	6	5305-00-988-1724	96906	MS35206-280
69	7		30612	4850329-6
69	8	5940-00-115-5007	96906	MS25036-130
69	9	5940-00-115-5003	96906	MS25036-129

CROSS REFERENCE INDEXES

FIGURE AND ITEM NUMBER INDEX

FIG.	ITEM	STOCK NUMBER	CAGEC	PART NUMBER
69	10		19207	1505026-11
69	11		30612	4850326-2
69	12	5975-00-825-4462	59730	2535
69	13	5935-00-624-4938	00779	1-480275-0
69	14	5935-00-168-9219	59661	93948000-002
69	15	5310-00-903-3992	96906	MS51970-3
69	16	5310-00-637-9541	96906	MS35338-46
69	17		OAHUO	901010
69	18	5970-01-030-4470	OAHUO	4840238-2
69	19	5970-01-043-4171	OAHUO	4840237
69	20	5340-01-065-9194	OAHUO	74840236-9
69	21		30612	4848135-2
69	22		59730	RH727
69	23	5940-00-115-5007	96906	MS25036-130
69	24		19207	1505026-7
69	25		30612	4841899-0
69	26		30612	4848054-5
69	27	5940-00-114-1305	96906	MS25036-116
69	28	5940-00-456-0974	OAHUO	4255663
69	29		19207	1653735-10
69	30	5975-00-642-7261	03743	BL75
70	1	5945-00-139-1720	OAHUO	4997837
70	2		30612	0926718-7
70	3		18876	10034398-6
70	4	5315-00-187-9550	96906	MS24665-419
70	5		92392	14-108-805
70	6	5360-00-138-0328	92392	14-172-217
70	7		OAHUO	4994435
70	8		92392	14-175-350
70	9	5999-01-032-0115	6N299	4906253
70	10		92392	14-172-212
70	11		OAHUO	4998732
70	12		30612	0922708-3
70	13	5310-00-045-3296	83298	820500-11
70	14		30612	4998733-2
70	15	5305-00-580-0844	OAHUO	926302
70	16		30612	0926326-0
70	17		30612	4998348-9
70	18		92392	14-322-975
70	19		92392	14-171-289
70	20	5305-00-071-1322	96906	MS51960-65
70	21	5310-00-194-9209	96906	MS35336-21
70	22		92392	14-171-290-002
70	23		30612	0922705-9
70	24	5310-00-045-3296	96906	MS35338-43
70	25		30612	4998346-3
70	26		83310	14-172-218-001
70	27		30612	4998347-1
70	28	5995-00-138-8251	92392	4994407
70	29	3110-00-762-1637	92392	14-175-351
70	30	5975-00-822-2889	77060	5286201

CROSS REFERENCE INDEXES

FIGURE AND ITEM NUMBER INDEX

FIG.	ITEM	STOCK NUMBER	CAGEC	PART NUMBER
70	31	5930-00-764-1487	92392	OT51
70	32	5930-00-140-3097	55840	10250TA55
71	1	5945-00-139-1721	OAHUO	4996839
71	2		92392	14-177-810-501
71	3	5305-00-068-0498	96906	MS90725-1
71	4	5315-00-187-9550	96906	MS24665-419
71	5		92392	14-102-618-011
71	6	5360-00-480-4302	30612	4994389-7
71	7	5305-00-138-4613	OAHUO	923498
71	8	5310-00-550-1130	96906	MS35333-40
71	9		30612	4905182-4
71	10		92392	14-177-649
71	11	3930-00-019-1039	92392	4906254-0
71	12		92392	14-174-212
71	13	5950-00-657-8608	OAHUO	4996838
71	14	5305-00-995-3440	96906	MS35207-270
71	15	5310-00-045-3296	96906	MS35338-43
71	16		92392	14-177-807-501
71	17		92392	14-177-808
71	18	5310-00-809-4059	96906	MS27183-10
71	19	95305-00-068-0500	95906	MS90725-3
71	20		92392	14-177-652
71	21		92392	14-322-975
71	22	5310-00-194-9209	96906	MS35336-21
71	23	5305-00-071-1322	96906	MS51960-65
71	24		92392	14-238-127
71	25	5310-00-209-0786	96906	MS35335-33
71	26	5305-00-068-0501	96906	MS90725-5
71	27		30612	0922705-9
71	28		92392	14-177-651
71	29		92392	14-172-218
71	30		92392	14-242-509
71	31	3110-00-762-1636	92392	14-177-789
72	1	3930-01-048-6552	OAHUO	4996840
72	2	5305-00-068-0498	96906	MS90725-1
72	3		92392	14-189-646
72	4	5360-00-480-4302	OAHUO	4994389
72	5		92392	14-102-618-011
72	6	5315-00-187-9550	96906	MS24665-419
72	7	5306-00-226-4823	96906	MS90728-30
72	8	5310-00-407-9566	96906	MS35338-45
72	9	5310-00-081-4219	96906	MS27183-12
72	10		30612	4996952-0
72	11		30612	4905182-4
72	12	5310-00-550-1130	96906	MS35333-40
72	13	5305-00-138-4613	30612	0923498-0
72	14	5310-00-809-4058	96906	MS27133-10
72	15	5305-00-068-0500	96906	MS90725-3
72	16	3930-00-019-1039	92392	4906254-0
72	17		92392	14-177-808
72	18		92392	14-172-218

CROSS REFERENCE INDEXES

FIGURE AND ITEM NUMBER INDEX

FIG.	ITEM	STOCK NUMBER	CAGEC	PART NUMBER
72	19	5950-00-657-8608	OAHUO	4996838
72	20	5305-00-050-9231	96906	MS51957-65
72	21		30612	0923212-5
72	22		92392	14-177-807-501
72	23		92392	14-322-975
72	24		92392	14-177-652
72	25	5310-00-194-9209	96906	MS35336-21
72	26	5305-00-071-1322	96906	MS51960-65
72	27		92392	14-238-127
72	28		30612	0921319-0
72	29	5310-00-596-7693	96906	MS35335-3
72	30	5305-00-068-0501	96906	MS90725-5
72	31		30612	0922705-9
72	32		30612	4996820-9
72	33		92392	14-172-212
72	34		92392	14-242-509
72	35	5305-00-889-3000	96906	MS35206-230
72	36	5930-00-938-6591	91929	3MN6
72	37		92392	14-177-810-501
72	38	3110-00-762-1636	92392	14-177-789
73	1	3930-01-052-5672	OAHUO	74850681
73	2	5355-01-040-6641	77313	5011-1TR
73	3	4730-00-689-1577	OAHUO	4828311
73	4		6N299	0924271
73	5	5310-00-877-5797	96906	MSZ1044N3
73	6		30612	4840480-0
73	7	5305-00-071-2509	96906	MS90728-12
73	8	5310-00-582-5965	96906	MS35338-44
73	9		30612	4840481-8
73	10		30612	4840482-8
73	11		87946	HEN8
74	1	5998-01-032-0380	OAHUO	4840364
74	2	5305-00-984-6194	96906	MS35206-246
74	3	5310-00-082-1404	96906	MS27183-6
74	4	5305-00-994-6191	96906	MS35206-243
74	5		30612	4840360
74	6	5305-00-984-6195	96906	MS35206-247
74	7	5961-00-833-3042	81349	JAN1N1186
74	8		30612	4840361
74	9		30612	4840362-0
74	10	5310-00-559-0070	96906	MS35333-38
74	11	5310-00-934-9757	96906	MS35649-282

*U.S. GOVERNMENT PRINTING OFFICE: 1993-746-017/80183

By Order of the Secretary of the Army:

GORDON R. SULLIVAN
General, United States Army
Chief of Staff

Official:

MILTON H. HAMILTON
Administrative Assistant to the
Secretary of the Army
01433

Distribution:

To be distributed in accordance with DA Form 12-25-E (Block 5776) Unit, Direct and General Support maintenance requirements for TM 10-3930-631-24P.

U.S. GOVERNMENT PRINTING OFFICE: 1992 643-016/60094

RECOMMENDED CHANGES TO EQUIPMENT TECHNICAL PUBLICATIONS



THEN... JOT DOWN THE DOPE ABOUT IT ON THIS FORM, CAREFULLY TEAR IT OUT, FOLD IT AND DROP IT IN THE MAIL!

SOMETHING WRONG WITH THIS PUBLICATION?

FROM: (PRINT YOUR UNIT'S COMPLETE ADDRESS)

DATE SENT

PUBLICATION NUMBER

PUBLICATION DATE

PUBLICATION TITLE

BE EXACT... PIN-POINT WHERE IT IS

PAGE NO. PARA-GRAPH FIGURE NO. TABLE NO.

IN THIS SPACE TELL WHAT IS WRONG AND WHAT SHOULD BE DONE ABOUT IT:

TEAR ALONG PERFORATED LINE

PRINTED NAME, GRADE OR TITLE, AND TELEPHONE NUMBER

SIGN HERE:

DA FORM 2028-2
1 JUL 79

PREVIOUS EDITIONS ARE OBSOLETE.

P.S.—IF YOUR OUTFIT WANTS TO KNOW ABOUT YOUR RECOMMENDATION MAKE A CARBON COPY OF THIS AND GIVE IT TO YOUR HEADQUARTERS.

